WEATHER
For tri-state area: Mostly cloudy and slightly warmer with occasional light rain tonight; Wednesday partly cloudy.

EAST LIVERPOOL REVIEW

Complete News Coverage of Wellsville, Midland, Chester and Newell

HOME EDITION

ESTABLISHED IN 1879 | The Associated Press, United Press, International News Service | EAST LIVERPOOL, OHIO, TUESDAY, NOVEMBER 4, 1941. | THREE CENTS | FOURTEEN PAGES

U. S. OIL TANKER TORPEDOED, BUT MAKES PORT IN SAFETY

97 On Reuben James Given Up As Dead

2,131 Mark Ballots By Noon Here With Indications Total Vote To Be Unusually Light

Wet-Dry Issue In East End Draws Electors Of Two Polling Places; Mayor's Race Holds Spotlight

An unusually light vote totaling 2,131 was recorded up to noon today in East Liverpool's 25 precincts as electors started to the polls in a quiet "off-year" election.

The noon total was 373 under the 2,504 ballots cast in the last similar election in 1939 and 176 under the 2,307 recorded up to the same time in the 1937 election.

Wet-Dry Issue Draws

Two East End precincts voting on local option and the sale of beer were running against the average, however. Precinct 1-A had a total of 119 at noon, while 1-E had 132.

Election board officials stood pat, meanwhile, on the prediction that not more than 7,500 will vote today, contrasted to 8,541 in the 1939 election. An estimated 31,000 will vote throughout Columbiana county in four cities, eight villages, 19 townships and 26 school districts.

The voting ranged from a low of 57 in 3-A to 119 in 1-A. In virtually every case the vote at noon was below the number cast at the same time in 1939. Some precincts generally are slow in the forenoon, however.

Generally not more than a fifth of any precinct's voting strength had appeared in the first five and one half hours of balloting.

The polls opened at 6:30 and will close at 6:30 tonight.

Parties Haul Vote

All factions, meanwhile, re-doubled their efforts to get out the vote, one party using as many as 20 autos to haul electors to the polls.

The county election board reported the balloting was proceeding quietly.

Precinct workers who twiddled their thumbs this morning for lack of work will be rushed this afternoon, when a late rush is expected.

Men returning from work as well as housewives doing their shopping will take time out to cast a ballot. Generally late afternoon hours are the busiest in any election.

Light Vote Predicted

The light vote was anticipated by election officials and other observers, despite controversy over the county's proposed 2-mill operating levy and campaigns that stirred interest in the $50,000 high school bond issue and 1-mill levy for "free" garbage collection.

The three mayoralty candidates, Incumbent O. Earl Greenawalt, Republican, Lee Copenhaver, Democrat and Fred F. Young, Independent, staged 11th hour campaign efforts Monday night that held the center of the political spotlight here.

All three, of course, predicted victory.

Most city hall offices were closed for the election. Sale of liquor

(Turn To ELECTION, Page 6)

Tabulation Of Vote

The tabulation of votes by noon, along with the similar figure for 1939 and the precinct's voting strength follows:

P'ct.	Today	'39	Regt'n
1—A	119	94	557
—B	96	103	525
—C	112	138	638
—D	90	85	502
—E	132	120	590
2—A	108	132	612
—B	107	130	570
—C	73	78	432
—D	66	107	466
—E	118	71	647
—F	68	75	369
—G	63	71	288
—H	68	79	396
3—A	57	94	482
—B	77	121	528
—C	62	97	500
—D	95	110	552
—E	108	112	527
4—A	72	95	402
—B	102	128	553
—C	59	64	399
—D	80	94	428
—E	67	100	493
—F	69	113	491
—G	63	73	432
Totals	2,131	2,504	12,369

GLAMOR GIRL WEDS SOLDIER. Glamor Girl Cobina Wright Jr., a newcomer to the movies, and wealthy Palmer Beaudette, an army corporal, were married Monday in Riverside church after a six-month courtship. James H. R. Cromwell, former United States minister to Canada, gave the bride away. Mrs. Beaudette was a member of New York's cafe society set. Beaudette is a member of a wealthy Pontiac, Mich., automotive family.

PARKING METER BILL HELD BACK

Whiteway Extension Voted In Brief Council Session

In its election eve meeting Monday night, city council postponed the scheduled third reading of the resolution opening the way for a trial installation of 300 parking meters in East Liverpool's business district.

Members voted unanimously to pass over the legislation until the next session Nov. 17.

Two factors contributed to the decision.

Although the resolution officially approves specifications for the meters and areas in which they are to be located, it was revealed in caucus session that no specifications are on file in the designated office of Safety-Service Director William Watkin.

Manual Type Urged

In addition, a Pittsburgh salesman asked councilmen to consider manual meters as well as the automatic type, declaring "you've only got one side of the story."

Originally, councilmen had decided to accept bids on only the automatic type, as they were considered more practical and up-to-date.

The two-week delay was not considered a drawback, however, as the lawmakers plan that the parking meter legislation will not be pushed, providing manual checking with a new ordinance—scheduled to go into effect about Friday—is proven successful.

The resolution already had been given two of the three readings necessary for passage when it came up last night under "unfinished business". Councilman Edgar Heddleston moved for the postponement, seconded by Member Homer Amos.

The Pittsburgh meter salesman was C. K. Koontz, general manager of the C. K. Koontz Equipment Co., who represented the Miller Manual Meter Co. of Chicago.

Lower Maintenance Seen

He cited a lower maintenance cost of manual meters—which require pressure on a lever to put the mechanism in operation after a coin is inserted. "It's at least three-fourths less than for automatic meters," he declared.

"All we ask is an opportunity to tell our side of the story," he added. Mr. Watkin and several councilmen agreed that all types of meter companies should be permitted to submit bids, which would be im-

(Turn To Page 6, Column 1)

NORRIS FAVORS GUNS FOR SHIPS

Senate Begins 8th Day Of Neutrality Bill Debate

By The Associated Press.

WASHINGTON, Nov. 4—Sen. Norris (Ind.) of Nebraska declared today the United States "has no choice except to arm our ships and permit them to sail to the ports of our friends," as provided by the pending legislation for neutrality act revision.

The only man still in the senate who cast his vote against American entry into the World war, Norris told reporters that "you can not compare the present war with the last one."

He voiced his views as the senate went into its eighth day of debate on the revision measure—to the accompaniment of a spirited cloakroom dispute on how slim or substantial the bill's generally conceded victory will be.

Hair-Line Vote Seen

Opponents of President Roosevelt's foreign policy predicted a hair-line vote. Sen. Taft (R) of Ohio went even farther, contending that "there still are enough uncommitted members to beat this thing."

All such claims, however, failed to perturb administration leaders who look forward to the decisive roll call later this week with the utmost confidence. Some asserted that at least 55 of the senate's 96 votes will be cast in favor of the revision legislation.

Norris said he believes there is "no doubt that the people of the country will support revision of the neutrality law. The people realize our danger and they want us to face it squarely.

'Out To Conquer World'

"Here we have a man (Adolf Hitler) who is out to conquer the world. Every act of his has made his intention clear. . . .

"If Hitler should win out over Russia and Great Britain then no free nation in the world would be secure."

Administration leaders are striving for a final vote tomorrow. Taft thinks they might get it, but Sen. Wheeler (D) of Montana, another administration opponent, said Thursday or Friday is more likely.

Should the senate pass the bill this week, it then would go to the house where Speaker Rayburn claims sufficient votes for passage. The house originally approved a measure limited to arming merchant ships and the broader proposal allowing them also to travel to belligerent ports was drafted by the senate foreign relations committee.

Taft told reporters that uncommitted senators "have been swinging our way so far." He expressed gratification at yesterday's speech by Sen. Maloney, who had not stated his position publicly. The Connecticut Democrat told the senate he would support the ship arming but would oppose the foreign relations committee bill.

Star Faces Divorce Suit

LOS ANGELES, Nov. 4—With Martha Raye's consent, Neal Lang will go to Miami, Fla., to file divorce suit against her, the Examiner reports.

TEMPERATURES

DAM 8—Monday noon 50, Monday 6 p. m. 48, Monday midnight 37, today 6 a. m. 37, today noon 53. Maximum 53, minimum 47.

U. S. WEATHER Station—Maximum 53, minimum 29.

LaGuardia-O'Dwyer Fight Highlights Odd-Year Voting

By The Associated Press.

Odd-year elections, highlighted by the LaGuardia-O'Dwyer mayoralty contest in New York city, drew voters to the polls in a handful of states today to select state and city officers and legislators, one governor and two congressmen.

Except for New York's ding-dong home stretch fight, pre-election campaigns were mostly quiet and dull, featuring only personalities and local issues.

The day provided no clear-cut opportunity to gauge the electorate's sentiment on the question of peace or war, for no countrywide balloting will take place until the senate and house and gubernatorial races a year from now.

President Roosevelt planned to vote early in his home township elections in Hyde Park, N. Y. Only four states—New York, Pennsylvania, Virginia and Kentucky—had statewide balloting.

Heaviest voting was predicted in New York where Mayor F. H. LaGuardia sought a third term wearing the Republican, American Labor, City Fusion and United City party labels. He was opposed by Brooklyn's District Attorney William O'Dwyer, regular Democratic nominee.

A contest marked by name calling, it involves a strange political interim alliance. In supporting LaGuardia, President Roosevelt is ranged alongside Wendell Willkie, 1940 Republican presidential nom-

(Turn To LAGUARDIA, Page 6)

12 MORE KILLED AS NAVY PLANE CRASHES IN SEA

Known Survivors Total 45 In Warship Raid; Berlin Snubs Damage Claim

By The Associated Press.

WASHINGTON, Nov. 4 — The navy gave the nation a grim accounting today on the cost of the Battle of the Atlantic — 97 men probably lost in the torpedoing of the destroyer Reuben James and 12 more killed in the crash of a big bomber on patrol somewhere at sea.

The destroyer's heavy losses shocked the capital which had been waiting anxiously since Friday for news, but the navy indicated it does not expect the total to diminish.

"The navy department," a communique stated, "holds little hope for the rescue of the seven officers and 88 ((enlisted) men who have not been accounted for."

Two Bodies Found

Of those accounted for, two were dead. The body of one was recovered from the sea after the Reuben James went down somewhere west of Iceland the night of Oct. 30-31. The other salior died after being rescued.

The known survivors total 45. Eight were injured, but only one was reported in a serious condition.

The casualties of the Reuben James were made public shortly after midnight, intensifying the impact of the earlier disclosure that one of the Atlantic command's huge bombers had been lost with all aboard.

Killed in the bomber crash were two navy officers, nine enlisted men and an army officer who was described as a passenger. The navy's statement said the wreckage of the ship had been found and it was understood that the bodies were recovered.

Missing Since Sunday

The bomber had been missing since mid-morning Sunday, the department announced, but withheld information for the present on the location of the crash, the type of ship and other details.

While there is nothing official on the subject, it was hinted broadly that the plane probably was one of the navy's long-range PBY patrol ships, which have been serving as the eyes for the surface fleet operations.

Since the United States occupied Iceland and President Roosevelt ordered the armed services to keep the sea lanes open to North America, 12 other men have lost their lives. Eleven were killed in the U-boat attack on the destroyer Kearny and one army flier with the Iceland force met death when his warplane crashed.

If the indicated Reuben James losses prove correct, the list of men who have perished in line of duty will total 121 since Aug. 19.

(Turn To REUBEN JAMES, Pg. 2)

VICHY'S GOVERNMENT WIDENS DEATH ORDER

Extends Trials To American Colonies, Rest Of Empire

By The Associated Press.

VICHY, Unoccupied France, Nov. 4—The Vichy government today extended summary trials and the death penalty for "Communistic and anarchistic activity" to her American colonies and the rest of her empire in sweeping measures against oppositionists.

A decree gave special courts at Guadeloupe, French Guinea, St. Pierre and Miquelon and military tribunals elsewhere in the empire the right to pass sentences up to the death penalty for such offenses committed during the last 10 years. Penalties are to be executed within 48 hours without possibility of appeal, the decree stated.

A further decree included French colonies in the ban on listening to British and other "anti-national" radio broadcasts.

The procedure established for the colonies in America and Reunion island and Indian ocean possessions provides that the courts should hand down verdicts without disclosing the charges and that they are not bound by any procedure other than that of their own choosing, provided the sentence be passed immediately.

Nazis Hammer Anew At Rostov; Set For Drive On Red Sea Base

Tanks Lead Fierce Assault Against Vital Gateway To Rich Oil Fields

By The Associated Press.

Tank-led German troops are reported to have opened a violent new offensive today against Rostov-on-Don, gateway to the Caucasus oil fields, while Axis forces pouring into the Crimean peninsula are declared to be ready for a frontal attack "within a very few hours" on Russia's great Black sea naval base of Sevastopol.

Nazi field batteries already have begun shelling Sevastopol, it was reported.

Soviet front-line dispatches said the German onslaught against Rostov, directed by the veteran tank army commander, Col. Gen. Ewald von Kleist, is coming from several directions.

At one point, the Russians admitted, the Germans have succeeded in driving a wedge "several miles long" into Red army lines, losing 400 men killed, 15 tanks and 20 field guns. The thrust now has been halted, the Russians said.

Latest advices put the Germans within 10 miles of the big Don river port, a city of 520,000, most of whose civilian population was withdrawn last week.

Supported by Red warplanes, Soviet troops repulsed two attacks by Italian soldiers, it was reported, and hurled back a savage drive by three tank-paced German infantry divisions in fighting around the beleaguered city.

BULLETIN

NEW YORK, Nov. 4—Finnish forces, including artillery, infantry and motorized units, are starting a direct assault upon Murmansk and "the town will be taken in storm within a few days should the Russian garrison refuse to surrender," a Finnish broadcast, heard by NBC, declared today.

On the central front, Soviet dispatches said German troops in the outskirts of Tula, key munitions center 100 miles south of Moscow, have begun to shell the town.

Nazi troops broke through Red defense lines at one point, these dispatches said, but failed to reach the center of the city.

The Russians, frankly acknowledging that the Crimea is in grave danger, asserted however that the strategic peninsula "has not been conquered. . . . Fighting is going on and will go on."

London advices said a Soviet "winter army" of approximately 750,000 troops, especially trained in Arctic Siberia, is moving up to the long battlefront to bolster hard-pressed Red forces from Moscow to Rostov-on-Don.

About 200,000 already have arrived at Moscow, it was reported, and another 200,000 are on their way to "help out where they most are needed" — presumably in the vicinity of Rostov, the Caucasus gateway below which the German drive across the Crimea threatens to establish a short cut to the Caucasus itself.

German Field Batteries Rip Sevastopol Already As Crimean War Rages

Powerfully fortified, Sevastopol resisted a British-French-Turkish siege for 11 months in 1854-55, but advices reaching London conceded that the Germans already have immobilized the port as a base for operations of the Soviet Black sea fleet.

How long is could withstand a siege under the hammering of modern weapons is another question.

A bulletin from Adolf Hitler's field headquarters said German troops knifing clear across the Crimea have captured the eastern coastal town of Feodosiya, on the southern side of the narrow isthmus leading to the Kerch strait, perhaps thereby cutting off the eastern avenue of escape to the Caucasus.

German dispatches said the Red armies trapped in the Crimea — variously estimated to number from 250,000 to 500,000—face almost inevitable annihilation and that the

(Turn To WAR, Page 6)

JAPANESE PRESS FOR SHOWDOWN

Anti-American Campaign Is Renewed In Editorials

By The Associated Press.

Japanese newspapers today renewed their anti-American editorial campaign, declaring that "the time has come for the final showdown."

The newspaper Kukomin said Japan must assume the failure of Tokyo-Washington talks unless the United States changes its present attitude. The talks were initiated last August by former Premier Prince Fumimaro Konoye, who subsequently was succeeded by the pro-Axis Gen. Hideki Tojo.

Koh Ishii, Japanese cabinet spokesman, told newsmen Japan still awaits official reports before formulating her attitude on the German declaration that the reich had been "attacked" by the United States.

Bound To Aid One Another

Under the Rome-Berlin-Tokyo alliance, the Axis partners are bound to aid one another if one of them is attacked by a power not involved in the European war or in the Chinese-Japanese conflict.

Far East observers considered it unlikely, however, that Japan would feel herself obligated to declare war on the United States over "incidents" at sea.

The Japanese cabinet itself decided to convoke a gubernatorial conference Nov. 24 to outline the government's policy in the darkening international situation.

Where Japan would strike, if at all, is the moot question.

Informed sources in London expressed belief that Japan is preparing to seize on British preoccupation with the German drive toward the Caucasus to strike at the Burma road, China's lifeline

If Germans capture Rostov-on-Don and turn south into the Caucasus oil fields, Britain's Middle [illegible] may go to meet them [illegible] (Persia).

[illegible] London informants said the [illegible] of Gen. Sir Archibald P. [illegible] in Singapore, Britain's [illegible] East fortress, means the

([illegible] To JAPAN, Page 6)

Election News

TO learn results on today's election, you are invited to attend The Review's Election party tonight in front of the newspaper office on Washington st. or to phone 45 and ask for results. But please do not call before 7:30, as first returns are not expected to trickle in until after that hour.

For complete unofficial results, place an order now with your carrier or dealer for the Election Extra to be distributed early tomorrow morning after the votes are all counted.

CONCRETE SHIPS HELP MEET ENGLISH NEEDS

By The Associated Press.

LONDON, Nov. 4—The Evening Standard reported today that Britain is building concrete merchant ships similar to those built by the United States during the World war to meet the shipping shortage.

Designed by Sir Owen Williams, the first vessel of 4,000 tons with a carrying capacity of 2,000 tons has been launched and soon will be ready for service.

PHONE WORKERS VOTE TO STRIKE

Threatened Action Nov. 14 Would Strangle Wires

By The Associated Press.

Fifteen thousand long lines telephone workers reinforced their demands for wage increases today by authorizing a strike Nov. 14, but their union president said the walkout would be canceled if the dispute were certified to the defense mediation board.

John J. Moran of Pittsburgh, the president, served notice that the strike, if carried out, would tie up long distance wires, civil and military, as well as national radio wire-hookups and the transmission of photographs by wire and teletypewriter news services. It would affect 42 states—all except Vermont, New Hampshire, Washington, Oregon, Nevada and Montana.

Moran's union—the federation of Long Lines Telephone Workers (independent) has demanded that the American Telephone and Telegraph Co. grant a 4 percent wage increase and narrow the geographic differentials in pay. Present scales range from $18 to $66 a week for men and from $13 to $31 for women, a union attorney said.

A company spokesman declared A. T. & T. has offered to make increases totaling more than $2,000,000 a year.

BERLIN RIPS U. S. ON FINN DEMAND

Charges Gangster Methods Are Adopted By America

By The Associated Press.

BERLIN, Nov. 4—"No words are sharp enough to characterize Washington's ghetto methods whereby the government, with gangsters at its head, in Jewish shamelessness and with pitiful dilettantism tries to tell the Finnish people what to do," said a German foreign office spokesmen today.

He made the comment when asked about Secretary of State Cordell Hull's announcement yesterday that the United States government has advised Finland she runs the danger of losing American friendship if she pursues her war with Russia.

"The government of a democracy dares approach the government of another democracy, which is neither Nazi nor an adherent to the tripower pact, and say 'you take your troops back', and dares intimate that if Finland does not acuiesce England will be prevailed upon to declare war," the spokesman continues.

"This is not a Finland affair alone. It concerns all Europe."

"The importance of this American attempt on Europe cannot be underestimated. All Europe will arise in moral indignation against these lying, perverted gangster methods. America's demand is an act without parallel in Europe's political history.

"The reply by the Finnish news agency is refreshing and inspiring. This agency of the people of only three and a half millions dares respond to the arrogant notification by a government with gangsters at its head, that a reply will be given if and when it pleases Finland."

(A Helsinki dispatch to The Associated Press quoted the Finnish news bureau as saying a Finnish answer can be expected shortly.)

Men 20 To 27 To See Movie Free Tomorrow On Air Corps

As a part of the district campaign program to enlist cadet pilots, a 40-minute sound picture depicting the entire seven-and-a-half month preparation period of an air cadet will be shown Wednesday night at 8 in the Y. M. C. A.

Capt. Stephen Mavis of the U. S. army air corps, who will conduct the meeting, points out that applicants must be between 20 and 27, have two years of college or its equivalent, and be able to pass a strict physical examination. In lieu of college credits, the applicant may offer his education subject to examination.

Junior Chamber of Commerce and Elks organizations here will sponsor "refresher courses" to help applicants refresh their minds for the pilot examinations.

Howard Lindell, former exalted ruler of the Elks and a Jaycee director, and H. Russell Smith, chairman of the Jaycees' defense committee, bared plans for the joint enterprise for defense of the nation, which will seek to increase its air force ranks to 500,000 men by next June.

Capt. Mavis will discuss benefits of joining the air force, emphasizing that the cadet receives $75 monthly during his training period and then is commissioned

(Turn To AIR CADETS, Page 2)

SALINAS RAIDED OFF ICELAND; NO LIVES ARE LOST

Vessel Was In Convoy When Attack Came On Oct. 29; 4th Ship Involved

By The Associated Press.

WASHINGTON, Nov. 4 — The navy department today announced a naval oil tanker, the Salinas, was "torpedoed without warning" the night of Oct. 29-30 southwest of Iceland but has reached port in safety despite serious damage.

There was no loss of life nor serious injury to personnel, the navy said.

The attack occurred the night before the torpedo sinking of the destroyer Reuben James in which 97 crewmen were killed or are missing.

Details Kept From Nazis

The navy announced that the sinking of the Reuben James was the night of Oct. 30-31.

In the case of the Salinas, the navy said that announcement of the attack was withheld until the vessel reached port in safety. "No details of the damage will be released as it will be of no value except to the Nazis," the navy added.

"The ship was in a convoy when attacked, which was about a day prior to the attack and sinking of the U.S.S. Reuben James."

The Salinas is commanded by Commander Harley F. Cope of New Orleans, La.

Was Constructed In 1920

The tanker was built by the Newport News Shipbuilding and Dry Dock Co. for the U. S. shipping board in 1920.

It was transferred to the navy and commissioned Dec. 16, 1921.

The navy described the vessel as being of 16,800 tons displacement with a complement of 107 men.

It is 463 feet long with a beam of 60 feet. The ship is armed, carrying two 5 inch-guns and a battery of anti-aircraft guns.

The vessel is the fourth United States warship to be involved in a torpedoing incident in a period of two months.

On Capitol Hill Rep. Sparkman called the Salinas attack "open warfare" and said it was clear that "Germany is intent on going the whole way and is making war on the United States navy."

Rep. Mott (R) of Oregon said: "We must strengthen the patrol as much as possible to cut down such sinkings as far as possible. These incidents won't necessarily get us into war, however, for the Ameri-

(Turn To SINKING, Page 2)

British Patrol Ships Clash With Axis Escort

By The Associated Press.

LONDON, Nov. 4—The admiralty today announced that a naval engagement between British patrol ships and an escort for an Axis supply ship occurred in the English channel last night.

The communique said that two torpedoes were fired into a large supply ship of the convoy, that Axis ships of a powerful escort probably were damaged and that one British ship was damaged in the battle.

However, the communique failed to state the size of the warships engaged.

The supply ship which was hit probably was sunk or beached, the communique said.

British Board Vichy Ships, Prevent Scuttling

By The Associated Press.

LONDON, Nov. 4—British sailors have intercepted and boarded five Vichy French merchantmen and prevented the scuttling of three of them in an action which "still is proceeding" off the South African coast, the admiralty announced today.

It charged the French with attempting to convoy countraband supplies for the Germans from the east, presumably the Indian ocean or the Orient.

Crews of three of five French ships intercepted off South Africa attempted to scuttle in compliance with German instructions, the admiralty said.

The communique said "the Vichy government recently has been attempting to run contraband for Germans from the east to France in escorted convoys."

WEATHER For tri-state area: Mostly cloudy and slightly warmer with occasional light rain tonight; Wednesday partly cloudy.

EAST LIVERPOOL REVIEW

Complete News Coverage of Wellsville, Midland, Chester and Newell

HOME EDITION

ESTABLISHED IN 1879 | The Associated Press, United Press, International News Service | EAST LIVERPOOL, OHIO, TUESDAY, NOVEMBER 4, 1941. | THREE CENTS | FOURTEEN PAGES

U. S. OIL TANKER TORPEDOED, BUT MAKES PORT IN SAFETY

97 On Reuben James Given Up As Dead

2,131 Mark Ballots By Noon Here With Indications Total Vote To Be Unusually Light

Wet-Dry Issue In East End Draws Electors Of Two Polling Places; Mayor's Race Holds Spotlight

An unusually light vote totaling 2,131 was recorded up to noon today in East Liverpool's 25 precincts as electors started to the polls in a quiet "off-year" election.

The noon total was 373 under the 2,504 ballots cast in the last similar election in 1939 and 176 under the 2,307 recorded up to the same time in the 1937 election.

Wet-Dry Issue Draws

Two East End precincts voting on local option and the sale of beer were running against the average, however. Precinct 1-A had a total of 119 at noon, while 1-E had 132.

Election board officials stood pat, meanwhile, on the prediction that not more than 7,500 will vote today, contrasted to 8,541 in the 1939 election. An estimated 31,000 will vote throughout Columbiana county in four cities, eight villages, 19 townships and 26 school districts.

The voting ranged from a low of 57 in 3-A to 119 in 1-A. In virtually every case the vote at noon was below the number cast at the same time in 1939. Some precincts generally are slow in the forenoon, however.

Generally not more than a fifth of any precinct's voting strength had appeared in the first five and one half hours of balloting.

The polls opened at 6:30 and will close at 6:30 tonight.

Parties Haul Vote

All factions, meanwhile, re-doubled their efforts to get out the vote, one party using as many as 20 autos to haul electors to the polls.

The county election board reported the balloting was proceeding quietly.

Precinct workers who twiddled their thumbs this morning for lack of work will be rushed this afternoon, when a late rush is expected. Men returning from work as well as housewives doing their shopping will take time out to cast a ballot. Generally late afternoon hours are the busiest in any election.

Light Vote Predicted

The light vote was anticipated by election officials and other observers, despite controversy over the county's proposed 2-mill operating levy and campaigns that stirred interest in the $50,000 high school bond issue and 1-mill levy for "free" garbage collection.

The three mayoralty candidates, incumbent O. Earl Greenawalt, Republican, Lee Copenhaver, Democrat and Fred F. Young, Independent, staged 11th hour campaign efforts Monday night that held the center of the political spotlight here.

All three, of course, predicted victory.

Most city hall offices were closed for the election. Sale of liquor

(Turn To ELECTION, Page 6)

Tabulation Of Vote

The tabulation of votes by noon, along with the similar figure for 1939 and the precinct's voting strength follows:

P'ct.	Today	'39	Regt'n
1—A	119	94	557
—B	96	103	525
—C	112	138	638
—D	90	85	502
—E	132	120	590
2—A	108	132	612
—B	107	130	570
—C	73	78	432
—D	66	107	466
—E	118	71	647
—F	68	75	369
—G	63	71	288
—H	68	79	396
3—A	57	94	482
—B	77	121	528
—C	62	97	500
—D	95	110	552
—E	108	112	527
4—A	72	95	402
—B	102	128	553
—C	59	64	399
—D	80	94	428
—E	67	100	493
—F	69	113	491
—G	63	73	432
Totals	2,131	2,504	12,369

GLAMOR GIRL WEDS SOLDIER. Glamor Girl Cobina Wright Jr., a newcomer to the movies, and wealthy Palmer Beaudette, an army corporal, were married Monday in Riverside church after a six-month courtship. James H. R. Cromwell, former United States minister to Canada, gave the bride away. Mrs. Beaudette was a member of New York's cafe society set. Beaudette is a member of a wealthy Pontiac, Mich., automotive family.

PARKING METER BILL HELD BACK

Whiteway Extension Voted In Brief Council Session

In its election eve meeting Monday night, city council postponed the scheduled third reading of the resolution opening the way for a trial installation of 300 parking meters in East Liverpool's business district.

Members voted unanimously to pass over the legislation until the next session Nov. 17.

Two factors contributed to the decision.

Although the resolution officially approves specifications for the meters and areas in which they are to be located, it was revealed in caucus session that no specifications are on file in the designated office of Safety-Service Director William Watkin.

Manual Type Urged

In addition, a Pittsburgh salesman asked councilmen to consider manual meters as well as the automatic type, declaring "you've only got one side of the story."

Originally, councilmen had decided to accept bids on only the automatic type, as they were considered more practical and up-to-date.

The two-week delay was not considered a drawback, however, as the lawmakers plan that the parking meter legislation will not be pushed, providing manual checking with a new ordinance—scheduled to go into effect about Friday—is proven successful.

The resolution already had been given two of the three readings necessary for passage when it came up last night under "unfinished business". Councilman Edgar Heddleson moved for the postponement, seconded by Member Homer Amos.

The Pittsburgh meter salesman was C. K. Koontz, general manager of the C. K. Koontz Equipment Co., who represented the Miller Manual Meter Co. of Chicago.

Lower Maintenance Seen

He cited a lower maintenance cost of manual meters—which require pressure on a lever to put the mechanism in operation after a coin is inserted. "It's at least three-fourths less than for automatic meters," he declared.

"All we ask is an opportunity to tell our side of the story," he added. Mr. Watkin and several councilmen agreed that all types of meter companies should be permitted to submit bids, which would be im-

(Turn To Page 6, Column 1)

NORRIS FAVORS GUNS FOR SHIPS

Senate Begins 8th Day Of Neutrality Bill Debate

By The Associated Press.

WASHINGTON, Nov. 4—Sen. Norris (Ind.) of Nebraska declared today the United States "has no choice except to arm our ships and permit them to sail to the ports of our friends," as provided by the pending legislation for neutrality act revision.

The only man still in the senate who cast his vote against American entry into the World war, Norris told reporters that "you can not compare the present war with the last one."

He voiced his views as the senate went into its eighth day of debate on the revision measure—to the accompaniment of a spirited cloakroom dispute on how slim or substantial the bill's generally conceded victory will be.

Hair-Line Vote Seen

Opponents of President Roosevelt's foreign policy predicted a hair-line vote. Sen. Taft (R) of Ohio went even farther, contending that "there still are enough uncommitted members to beat this thing."

All such claims, however, failed to perturb administration leaders who look forward to the decisive roll call later this week with the utmost confidence. Some asserted that at least 55 of the senate's 96 votes will be cast in favor of the revision legislation.

Norris said he believes there is "no doubt that the people of the country will support revision of the neutrality law. The people realize our danger and they want us to face it squarely.

'Out To Conquer World'

"Here we have a man (Adolf Hitler) who is out to conquer the world. Every act of his has made his intention clear. . . .

"If Hitler should win out over Russia and Great Britain then no free nation in the world would be secure."

Administration leaders are striving for a final vote tomorrow. Taft thinks they might get it, but Sen. Wheeler (D) of Montana, another administration opponent, said Thursday or Friday is more likely.

Should the senate pass the bill this week, it then would go to the house where Speaker Rayburn claims sufficient votes for passage. The house originally approved a measure limited to arming merchant ships and the broader proposal allowing them also to travel to belligerent ports was drafted by the senate foreign relations committee.

Taft told reporters that uncommitted senators "have been swinging our way so far." He expressed gratification at yesterday's speech by Sen. Maloney, who had not stated his position publicly. The Connecticut Democrat told the senate he would support the ship arming but would oppose the foreign relations committee bill.

LaGuardia-O'Dwyer Fight Highlights Odd-Year Voting

By The Associated Press.

Odd-year elections, highlighted by the LaGuardia-O'Dwyer mayoralty contest in New York city, drew voters to the polls in a handful of states today to select state and city officers and legislators, one governor and two congressmen.

Except for New York's ding-dong home stretch fight, pre-election campaigns were mostly quiet and dull, featuring only personalities and local issues.

The day provided no clear-cut opportunity to gauge the electorate's sentiment on the question of peace or war, for no countrywide balloting will take place until the senate and house and gubernatorial races a year from now.

President Roosevelt planned to vote early in his home township elections in Hyde Park, N. Y. Only four states—New York, Pennsylvania, Virginia and Kentucky—had statewide balloting.

Heaviest voting was predicted in New York where Mayor F. H. LaGuardia sought a third term wearing the Republican, American Labor, City Fusion and United City party labels. He was opposed by Brooklyn's District Attorney William O'Dwyer, regular Democratic nominee.

A contest marked by name calling, it involves a strange political interim alliance. In supporting LaGuardia, President Roosevelt is ranged alongside Wendell Willkie, 1940 Republican presidential nom-

(Turn To LAGUARDIA, Page 6)

Star Faces Divorce Suit

LOS ANGELES, Nov. 4—With Martha Raye's consent, Neal Lang will go to Miami, Fla., to file divorce suit against her, the Examiner reports.

TEMPERATURES

DAM 8—Monday noon 50, Monday 6 p. m. 48, Monday midnight 37, today 6 a. m. 37, today noon 53. Maximum 53, minimum 47.

U. S. WEATHER Station—Maximum 53, minimum 29.

12 MORE KILLED AS NAVY PLANE CRASHES IN SEA

Known Survivors Total 45 In Warship Raid; Berlin Snubs Damage Claim

By The Associated Press.

WASHINGTON, Nov. 4 — The navy gave the nation a grim accounting today on the cost of the Battle of the Atlantic — 97 men probably lost in the torpedoing of the destroyer Reuben James and 12 more killed in the crash of a big bomber on patrol somewhere at sea.

The destroyer's heavy losses shocked the capital which had been waiting anxiously since Friday for news, but the navy indicated it does not expect the total to diminish.

"The navy department," a communique stated, "holds little hope for the rescue of the seven officers and 88 (enlisted) men who have not been accounted for."

Two Bodies Found

Of those accounted for, two were dead. The body of one was recovered from the sea after the Reuben James went down somewhere west of Iceland the night of Oct. 30-31. The other sailor died after being rescued.

The known survivors total 45. Eight were injured, but only one was reported in a serious condition.

The casualties of the Reuben James were made public shortly after midnight, intensifying the impact of the earlier disclosure that one of the Atlantic command's huge bombers had been lost with all aboard.

Killed in the bomber crash were two navy officers, nine enlisted men and an army officer who was aboard as a passenger. The navy's statement said the wreckage of the ship had been found and it was understood that the bodies were recovered.

Missing Since Sunday

The bomber had been missing since mid-morning Sunday, the department announced, but withheld information for the present on the location of the crash, the type of ship and other details.

While there is nothing official on the subject, it was hinted broadly that the plane probably was one of the navy's big PBY patrol ships, which have been serving as the eyes for the surface fleet operations.

Since the United States occupied Iceland and President Roosevelt ordered the armed services to keep the sea lanes open to North America, 12 other men have lost their lives. Eleven were killed in the U-boat attack on the destroyer Kearny and one army flier with the Iceland force met death when his warplane crashed.

If the indicated Reuben James losses prove correct, the list of men who have perished in line of duty will total 121 since Aug. 19.

(Turn To REUBEN JAMES, Pg. 2)

VICHY'S GOVERNMENT WIDENS DEATH ORDER

Extends Trials To American Colonies, Rest Of Empire

By The Associated Press.

VICHY, Unoccupied France, Nov. 4—The Vichy government today extended summary trials and the death penalty for "communistic and anarchistic activity" to her American colonies and the rest of her empire in sweeping measures against oppositionists.

A decree gave special courts at Guadeloupe, French Guinea, St. Pierre and Miquelon and military tribunals elsewhere in the empire the right to pass sentences up to the death penalty for such offenses committed during the last 10 years. Penalties are to be executed within 48 hours without possibility of appeal, the decree stated.

A further decree included French colonies in the ban on listening to British and other "anti-national" radio broadcasts.

The procedure established for the colonies in America and Reunion island and Indian ocean possessions provides that the courts should hand down verdicts without disclosing the charges and that they are not bound by any procedure other than that of their choosing, provided the sentence be passed immediately.

Nazis Hammer Anew At Rostov; Set For Drive On Red Sea Base

Tanks Lead Fierce Assault Against Vital Gateway To Rich Oil Fields

By The Associated Press.

Tank-led German troops are reported to have opened a violent new offensive today against Rostov-on-Don, gateway to the Caucasus oil fields, while Axis forces pouring into the Crimean peninsula are declared to be ready for a frontal attack "within a very few hours" on Russia's great Black sea naval base of Sevastopol.

Nazi field batteries already have begun shelling Sevastopol, it was reported.

Soviet front-line dispatches said the German onslaught against Rostov, directed by the veteran tank army commander, Col. Gen. Ewald von Kleist, is coming from several directions.

At one point, the Russians admitted, the Germans have succeeded in driving a wedge "several miles long" into Red army lines, losing 400 men killed, 15 tanks and 20 field guns. The thrust now has been halted, the Russians said.

Latest advices put the Germans within 10 miles of the big Don river port, a city of 520,000, most of whose civilian population was withdrawn last week.

Supported by Red warplanes, Soviet troops repulsed two attacks by Italian soldiers, it was reported, and hurled back a savage drive by three tank-paced German infantry divisions in fighting around the beleaguered city.

On the central front, Soviet dispatches said German troops in the outskirts of Tula, key munitions center 100 miles south of Moscow, have begun to shell the town.

Nazi troops broke through Red defense lines at one point, these dispatches said, but failed to reach the center of the city.

The Russians, frankly acknowledging that the Crimea is in grave danger, asserted however that the strategic peninsula "has not been conquered. . . . Fighting is going on and will go on."

London advices said a Soviet "winter army" of approximately 750,000 troops, especially trained in Arctic Siberia, is moving up to the long battlefront to bolster hard-pressed Red forces from Moscow to Rostov-on-Don.

About 200,000 already have arrived at Moscow, it was reported, and another 200,000 are on their

BULLETIN

NEW YORK, Nov. 4—Finnish forces, including artillery, infantry and motorized units, are starting a direct assault upon Murmansk and "the town will be taken in storm within a few days should the Russian garrison refuse to surrender," a Finnish broadcast, heard by NBC, declared today.

German Field Batteries Rip Sevastopol Already As Crimean War Rages

way to "help out where they most are needed" — presumably in the vicinity of Rostov, the Caucasus gateway below which the German drive across the Crimea threatens to establish a short cut to the Caucasus itself.

Powerfully fortified, Sevastopol resisted a British-French-Turkish siege for 11 months in 1854-55, but advices reaching London conceded that the Germans already have immobilized the port as a base for operations of the Soviet Black sea fleet.

How long is could withstand a siege under the hammering of modern weapons is another question.

A bulletin from Adolf Hitler's field headquarters said German troops knifing clear across the Crimea have captured the eastern coastal town of Feodosiya, on the southern side of the narrow isthmus leading to the Kerch strait, perhaps thereby cutting off the eastern avenue of escape to the Caucasus.

German dispatches said the Red armies trapped in the Crimea — variously estimated to number from 250,000 to 500,000—face almost inevitable annihilation and that the

(Turn To WAR, Page 6)

JAPANESE PRESS FOR SHOWDOWN

Anti-American Campaign Is Renewed In Editorials

By The Associated Press.

Japanese newspapers today renewed their anti-American editorial campaign, declaring that "the time has come for the final showdown."

The newspaper Kukomin said Japan must assume the failure of Tokyo-Washington talks unless the United States changes its present attitude. The talks were initiated last August by former Premier Prince Fumimaro Konoye, who subsequently was succeeded by the pro-Axis Gen. Hideki Tojo.

Koh Ishii, Japanese cabinet spokesman, told newsmen Japan still awaits official reports before formulating her attitude on the German declaration that the reich had been "attacked" by the United States.

Bound To Aid One Another

Under the Rome-Berlin-Tokyo alliance, the Axis partners are bound to aid one another if one of them is attacked by a power not involved in the European war or in the Chinese-Japanese conflict.

Far East observers considered it unlikely, however, that Japan would feel herself obligated to declare war on the United States over "incidents" at sea.

The Japanese cabinet itself decided to convoke a gubernatorial conference Nov. 24 to outline the government's policy in the darkening international situation.

Where Japan would strike, if at all, is the moot question.

Informed sources in London expressed belief that Japan is preparing to seize on British preoccupation with the German drive toward the Caucasus to strike at the Burma road, China's lifeline.

If Germans capture Rostov-on-Don and turn south into the Cau[illegible] fields, Britain's Middle [illegible]es may go to meet them [illegible] (Persia).

[illegible]ndon informants said the [illegible] of Gen. Sir Archibald P. [illegible] in Singapore, Britain's [illegible] East fortress, means the

([illegible] To JAPAN, Page 6)

Election News

To learn results on today's election, you are invited to [illegible] The Review's Election party tonight in front of the newspaper office on Washington st. or to phone 45 and ask [illegible] results. But please do not [illegible] before 7:30, as first [illegible] are not expected to trickle in until after that hour.

For complete unofficial results, place an order now with your carrier or dealer for the Election Extra to be distributed [illegible] tomorrow morning after [illegible] votes are all counted.

CONCRETE SHIPS HELP MEET ENGLISH NEEDS

By The Associated Press.

LONDON, Nov. 4—The Evening Standard reported today that Britain is building concrete merchant ships similar to those built by the United States during the World war to meet the shipping shortage.

Designed by Sir Owen Williams, the first vessel of 4,000 tons with a carrying capacity of 2,000 tons has been launched and soon will be ready for service.

PHONE WORKERS VOTE TO STRIKE

Threatened Action Nov. 14 Would Strangle Wires

By The Associated Press.

Fifteen thousand long lines telephone workers reinforced their demands for wage increases today by authorizing a strike Nov. 14, but their union president said the walkout would be canceled if the dispute were certified to the defense mediation board.

John J. Moran of Pittsburgh, the president, served notice that the strike, if carried out, would tie up long distance wires, civil and military, as well as national radio wire-hookups and the transmission of photographs by wire and teletypewriter news services. It would affect 42 states—all except Vermont, New Hampshire, Washington, Oregon, Nevada and Montana.

Moran's union—the federation of Long Lines Telephone Workers (independent) has demanded that the American Telephone and Telegraph Co. grant a 4 percent wage increase and narrow the geographic differentials in pay. Present scales range from $18 to $66 a week for men and from $13 to $31 for women, a union attorney said.

A company spokesman declared A. T. & T. has offered to make increases totaling more than $2,000,000 a year.

BERLIN RIPS U. S. ON FINN DEMAND

Charges Gangster Methods Are Adopted By America

By The Associated Press.

BERLIN, Nov. 4—"No words are sharp enough to characterize Washington's ghetto methods whereby the government, with gangsters at its head, in Jewish shamelessness and with pitiful dilettantism tries to tell the Finnish people what to do," said a German foreign office spokesman today.

He made the comment when asked about Secretary of State Cordell Hull's announcement yesterday that the United States government has advised Finland she runs the danger of losing American friendship if she pursues her war with Russia.

"The government of a democracy dares approach the government of another democracy, which is neither Nazi nor an adherent to the tripower pact, and say 'you take your troops back', and dares intimate that if Finland does not acquiesce England will be prevailed upon to declare war," the spokesman continues.

"This is not a Finland affair alone. It concerns all Europe."

"The importance of this American attempt on Europe cannot be underestimated. All Europe will arise in moral indignation against these lying, perverted gangster methods. America's demand is an act without parallel in Europe's political history.

"The reply by the Finnish news agency is refreshing and inspiring. This agency of the people of only three and a half millions dares respond to the arrogant notification by a government with gangsters at its head, that a reply will be given if and when it pleases Finland."

(A Helsinki dispatch to The Associated Press quoted the Finnish news bureau as saying a Finnish answer can be expected shortly.)

Men 20 To 27 To See Movie Free Tomorrow On Air Corps

As a part of the district campaign program to enlist cadet pilots, a 40-minute sound picture depicting the entire seven-and-a-half month preparation period of an air cadet will be shown Wednesday night at 8 in the Y. M. C. A.

Capt. Stephen Mavis of the U. S. army air corps, who will conduct the meeting, points out that applicants must be between 20 and 27, have two years of college or its equivalent, and be able to pass a strict physical examination. In lieu of college credits, the applicant may offer his education subject to examination.

Junior Chamber of Commerce and Elks organizations here will sponsor "refresher courses" to help applicants refresh their minds for the pilot examinations.

Howard Lindell, former exalted ruler of the Elks and a Jaycee director, and H. Russell Smith, chairman of the Jaycees' defense committee, bared plans for the joint enterprise for defense of the nation, which will seek to increase its air force ranks to 500,000 men by next June.

Capt. Mavis will discuss benefits of joining the air force, emphasizing that the cadet receives $75 monthly during his training period and then is commissioned

(Turn To AIR CADETS, Page 2)

SALINAS RAIDED OFF ICELAND; NO LIVES ARE LOST

Vessel Was In Convoy When Attack Came On Oct. 29; 4th Ship Involved

By The Associated Press.

WASHINGTON, Nov. 4 — The navy department today announced a naval oil tanker, the Salinas, was "torpedoed without warning" the night of Oct. 29-30 southwest of Iceland but has reached port in safety despite serious damage.

There was no loss of life nor serious injury to personnel, the navy said.

The attack occurred the night before the torpedo sinking of the destroyer Reuben James in which 97 crewmen were killed or are missing.

Details Kept From Nazis

The navy announced that the sinking of the Reuben James was the night of Oct. 30-31.

In the case of the Salinas, the navy said that announcement of the attack was withheld until the vessel reached port in safety. "No details of the damage will be released as it will be of no value except to the Nazis," the navy added.

"The ship was in a convoy when attacked, which was about a day prior to the attack and sinking of the U.S.S. Reuben James."

The Salinas is commanded by Commander Harley F. Cope of New Orleans, La.

Was Constructed In 1920

The tanker was built by the Newport News Shipbuilding and Dry Dock Co. for the U. S. shipping board in 1920.

It was transferred to the navy and commissioned Dec. 16, 1921. The navy described the vessel as being of 16,800 tons displacement with a complement of 107 men.

It is 463 feet long with a beam of 60 feet. The ship is armed, carrying two 5 inch-guns and a battery of anti-aircraft guns.

The vessel is the fourth United States warship to be involved in a torpedoing incident in a period of two months.

On Capitol Hill Rep. Sparkman called the Salinas attack "open warfare" and said it was clear that "Germany is intent on going the whole way and is making war on the United States navy."

Rep. Mott (R) of Oregon said: "We must strengthen the patrol as much as possible to cut down such sinkings as far as possible. These incidents won't necessarily get us into war, however, for the Ameri-

(Turn To SINKING, Page 2)

British Patrol Ships Clash With Axis Escort

By The Associated Press.

LONDON, Nov. 4—The admiralty today announced that a naval engagement between British patrol ships and an escort for an Axis supply ship occurred in the English channel last night.

The communique said that two torpedoes were fired into a large supply ship of the convoy, that two of a powerful escort probably were damaged and that one British ship was damaged in the battle.

However, the communique failed to state the size of the warships engaged.

The supply ship which was hit probably was sunk or beached, the communique said.

British Board Vichy Ships, Prevent Scuttling

LONDON, Nov. 4—British sailors have intercepted and boarded five Vichy French merchantmen and prevented the scuttling of three of them in an action which "still is proceeding" off the South African coast, the admiralty announced today.

It charged the French with attempting to convoy contraband supplies for the Germans from the east, presumably the Indian ocean or the Orient.

Crews of three of five French ships intercepted off South Africa attempted to scuttle in compliance with German instructions, the admiralty said.

The communique said "the Vichy government recently has been attempting to run contraband for Germans from the east to France in escorted convoys."

POTTERS BANK OPENS NEW PLAN ON CHECKS

Personalized System Gives Saving, Officials State

A new checking account plan, which removes the customary charges for deposits and withdrawals by check, will be put into operation at the Potters Bank and Trust Co. beginning tomorrow, Gordon E. Starkey, executive vice president, announced.

A new department has been set up at the bank to handle the plan, which pays for itself by assessing a small fee for "personalized checks" which can be used against deposits. These "personalized checks" have the depositor's name printed on them.

The charge per check is cited as "less than the average cost of a money order" and results in a lower charge to the depositor for banking service than under the present plan, it was explained.

Mr. Starkey emphasized the simplicity attending the new plan, pointing out a depositor can open an account in just a few minutes and can receive promptly the check book to be used against the account. No minimum balance is required and there is no monthly service charge, it was said.

These accounts, as are all others, are insured up to $5,000 by the Federal Deposit Insurance Corp. The Potters Bank and Trust Co. of East Liverpool, with resources of more than $6,000,000, offers the new plan, technically called "ThriftiCheck", to people of East Liverpool, Wellsville and the surrounding area.

Do you have a vacant room? Rent it with a Want Ad. Phone 45—say Ad Taker.

STARTS TOMORROW
THE Rexall Original ONE CENT SALE
2 for the price of 1 plus only 1 cent
4 BIG DAYS
WED THUR FRI SAT NOV 5-6-7-8
Rexall DRUGS
See Our More Complete Ad. On Page 9.
ANDERSON'S DRUG STORE
LITTLE BUILDING ON THE DIAMOND

AVIATION CADETS in training at Randolph field, Tex., are shown in this scene from the sound picture to be shown Wednesday night in the "Y" the district's part of the enlistment drive program to triple the nation's air force.

AIR CADETS

(Continued from Page One)

as a second lieutenant at $245 a month plus nearly $500 yearly bonus for his first two years of active service.

Also, the government pays premiums on $10,000 life insurance policies for cadets, whereas student fliers formerly had to pay for it themselves. After being commissioned, all army, navy or marine corps pilots are required to pay their own insurance premiums.

"This pilot training force is the finest in the world and costs the government approximately $15,000 per man," said Capt. Mavis, adding that during the seven-and-a-half month period the cadet will get about 250 hours in the air and upon being commissioned will pile up approximately 1,000 hours during the three years of active duty.

As a pilot officer he will fly many different types of the latest and most modern planes now being built.

"With such a background as this," Capt. Mavis said, "these men can return to civilian life at the end of three years and obtain well-paying positions in one of the many fields of commercial aviation. A large majority of the pilots of our commercial air lines receive from $400 to $800 per month and they received their training as former aviation cadets.

"With the tremendous increase in the number of airplane factories and plane construction there can be no question that the aviation industry will enter the commercial field on a large scale when the present emergency is over," Capt. Mavis explained.

"This will mean that an unlimited number of executive and technical positions will be available to men with previous pilot training such as the army air corps now offers."

Capt. Mavis also pointed out that men "who are fortunate enough to qualify and complete the training course will have the privilege of associating with perhaps the finest group of men to be found anywhere."

"Every pilot has been carefully selected mentally, morally and physically before being accepted. All applicants must present three letters of recommendation, a copy of their birth certificates and a copy of their college credits, if they ever have attended college."

Sponsors urged parents to see the picture tomorrow night of the life and training activities of aviation cadets at Randolph and Kelly fields with their interested sons so "they might gain first-hand information concerning the country's air service."

FAIRMOUNT CHILDREN CONCLUDE LEVY TOUR

Special To The Review.

LISBON, Nov. 4 — The Fairmount Children's home band Monday night concluded a Columbiana county concert tour on behalf of the 2-mill operating levy up for a vote today.

Escorted by Sheriff George Hayes and deputies, the children gave the final concert last night in East Palestine, where they had supper. Earlier, they appeared at East Liverpool, Salem, Leetonia then Columbiana, urging support of the levy which, if passed, will release funds partly towards the maintenance of the home at Alliance.

STREET LIGHT SOUGHT IN CHESTER PETITION

Virginia Ave. Residents Ask Council To Take Action

A petition signed by 43 Virginia ave. residents who ask that a street light be erected on Virginia ave. between Second and Third sts., was presented to Chester city council Monday night.

No action was taken, with further discussion slated for the next session, Nov. 17. Council voted to repair a rough section of Virginia ave. between First and Second sts.

Remittances included: $829.20 from Edgar B. Simms, state auditor for liquor tax profit; $2,264.53 from Sheriff Dick Wright for taxes collected; $16 from W. F. Looman for rental of auditorium; $20 from Mayor Harry Abrams for rental of council chamber, to kindergarten; $7 from street department for sale of junk, and $15.50 from City Clerk James Paisley for licenses issued.

The total receipts amounted to $3,152,23, leaving a balance of $1,516.34 in the treasury.

The liquor tax profit was the first received from the state. All incorporated towns share in this profit tax in quarterly installments.

SINKING

(Continued from Page One)

can people will become used to them."

News of the torpedoing prompted an assertion by Sen. Glass (D) of West Virginia that "Hitler is out to sink our navy" while Sen. Taft (R) of Ohio said that as long as this country convoys war materials, it "must expect incidents of this kind."

"I wonder how many more of our vessels have to be sunk before the isolationists realize that Hitler is out to sink our navy," Glass commented.

Sen. Pepper (D) of Florida predicted that "attacks of Hitler will increase in number and cruelty until our navy is unshackled to sweep these assassins out of the seas or bottle them up in the dens from which they sneak forth."

Sen. Barkley of Kentucky, the Democratic leader, said the attack on the Salinas "simply piles up evidence that Germany is pursuing a ruthless policy that she pursued in the last World war."

Sen. Adams (D) of Colorado viewed the incident as shocking, but not surprising.

"We just can't issue an order to shoot and not expect to be shot at," Adams said.

REUBEN JAMES

(Continued from Page One)

the day the army flier was killed.

The Reuben James casualty breakdown showed that she was carrying 142 officers and men in her crew—a heavier complement than originally believed. The normal complement for a destroyer of her type is 122, but she was operating under virtual war-time conditions when crews are usually larger.

The navy made public the list of the destroyer's known dead—W. H. Merrell, a fireman, first class, of Ardmore, Tenn., and D. R. Olmstead, fireman, second class, of Olean, N. Y.—and of the 45 survivors. The names of the enlisted men unaccounted for were not released. The names of seven missing officers were made public last Friday, when the number of enlisted men survivors was placed tentatively at 44.

The Reuben James was on convoy duty when she was torpedoed and that fact at first gave rise to hopes that the casualties might not be heavy. It was thought then that many of the men might have been picked up by other ships in the convoy, but that their rescue had not been reported because the ships were observing radio silence in U-boat infested waters. Many times in the past survivors of sinkings have been listed as missing for several days until the ship rescuing them reached the safety of port.

Nazis Ignore U. S. Claim

The whole tenor of the navy's announcement, however, was calculated to dash such hopes in this case. It was considered significant that the communique listed only one more survivor than the number given last Friday in the preliminary report of the torpedoing. Moreover, the fact that casualties had been reported in detail apparently was evidence that the need for radio silence had ended, so far as this particular convoy was concerned.

Ironically, the announcement of the heavy navy casualties came less than a dozen hours after the state department revealed that Germany had refused to reply to a request for damages in the case of the Robin Moor—the first United States merchant ship to be sunk by a U-boat this year.

Although no lives were lost, the sinking of the Robin Moor in the South Atlantic May 21 was one of the incidents that helped contribute to shoot-on-sight policy finally adopted in mid-September for the navy's patrol of defensive waters.

The United States offered to accept a lump sum of $2,967,092 in full settlement of all claims against the German government for the sinking of the steamer, the state department disclosed, and the German embassy had indicated that "an appropriate reply" from the German government was not to be expected.

The communication from the German charge d'affaires to Secretary of State Hull, made public by the state department, was dated Sept. 26.

In it the German envoy referred to the original American protest which took the form of a text of President Roosevelt's message to congress on the sinking, and a subsequent note from Hull offering to accept a lump sum settlement for damages.

"I have the honor to reply to you herewith that the two communications made are not such as to lead to an appropriate reply by my government," said the communication from the German charge d'affaires, Hans Thomsen.

The state department's announcement yesterday recalled that on June 20, 1941, a copy of the President's message to congress on the sinking of the Robin Moor was sent to the German embassy for the information of the German government.

Thomsen replied June 24 in a note to Undersecretary of State Sumner Welles as follows:

"Mr. undersecretary of state:

"In reply to your note of the 20th of this month, I have the honor to advise you that I do not find myself in a position to pass on, in accordance with your request, the text sent me of a message to congress from the President of the United States of America for the information of my government.

(Signed)
"Thomsen."

WATERWORKS GROUP HONORS CHESTER MAN

T. L. Young, manager of the South Side Water Co. of Chester, has received the George W. Fuller annual award for the most outstanding contribution in waterworks development from the American Waterworks association.

Golden Underwood, superintendent of the Parkersburg Waterworks, was elected chairman of the West Virginia section at its convention Saturday. He succeeds A. L. Rhoades of Bluefield.

J. B. Harrington of Charleston, state sanitary engineer, was re-elected secretary-treasurer and Prof. W. H. Speiden, head of the West Virginia university civil engineering division, was named vice president.

J. C. Edwards, superintendent of the Huntington waterworks; Kenneth Waldeck, superintendent at Shepherdstown, and Paul D. Simons, superintendent of the Weirton Improvement Co., were chosen as trustees.

14 British Reported Held

VICHY, Unoccupied France, Nov. 4 — The United States embassy is investigating a report that 14 Englishmen, including the son of L. S. Amery, British secretary for India, have been arrested by the French as reprisal for arrests of Frenchmen in Syria.

When COLDS CAUSE SORE THROAT try TONSILINE

Home Made ICE CREAM
30c qt.
17c Pt.
READY PACKED
PEANUTS
SUGAR AND SALTED .... lb. 20c
FRESH ROASTED .... lb. 20c
Whipped Cream . Pt. 25c
OLYMPIC
ON THE DIAMOND

NEED $100?
HERE'S WHAT TO DO
Tell us how much money you need, $20 to $500; how much you can repay monthly; and answer a few simple questions. Loans made three ways: (1) on signature; (2) on car; (3) on furniture. No endorsers. Friends or relatives are not told. Fair treatment in case of sickness or unemployment.
Find here the cash loan you need
Choose a monthly payment plan

	6 paymts	12 paymts	15 paymts	18 paymts
$ 25	$ 4.46	$ 2.36		
50	8.93	4.73		
75	13.39	7.09	$ 5.84	$ 5.00
100	17.85	9.46	7.78	6.67
125	22.32	11.82	9.73	8.34
150	26.78	14.18	11.67	10.01
200	35.71	18.91	15.57	13.34
300	53.56	28.37	23.35	20.01
500	88.34	46.46	38.09	32.53

Payments include charges of 2% monthly on balances of $300 or less and ½% monthly on any remainder—the same rate to everyone. Nothing else to pay. To apply—phone, write or visit office. Money ready next day—or sooner if necessary.
HOUSEHOLD FINANCE Corporation
EAST LIVERPOOL
509 Market St., 2nd Fl., on the Diamond
J. H. Remley, Mgr. Phone: Main 324
Loans made in Ohio, W. Virginia & Penna.

For The Discriminating Homemaker
DISTINCTIVE LAMPS
There are lamps—and lamps . . . but the discriminating homemaker seeks quality as well as beauty. Only the best can grace her home . . . only the lamps carefully fashioned by American craftsmen, of fine metal and china. In our Gift Shop she is sure to find table and floor lamps of real dignity and charm . . . created to harmonize with the loveliest surroundings!
TABLE LAMPS
Complete with shades. Bases of sparkling glass with metal, or fine china handsomely decorated. Also plain pottery bases.
5.25 to 9.00
FLOOR LAMPS
A complete range . . . Bridge, Petite Lounge, Junior Floor . . . all with indirect lighting, three-way switches.
10.50 to 20.00
HURRICANE LAMPS
The decorator's delight . . . they fit in with every type of furniture! For buffet or mantel. Torchiere and hurricane styles.
Brass .... 6.00 pair
Silver and glass..... 13.00 pair
Lenox china .... 16.00 pair
Gift Shop—Downstairs

NEMO Adjustable Waist
There's one for every figure type!
Let your own tape measure tell you why you need a NEMO Adjustable Waist. Measure your middle while you are standing — again while you are seated — and don't be terrified if you find a difference of 1½ to 3 inches. Nemo's patented Adjustable Waist comes to your rescue by taking comfortable care of this natural waistline expansion!
Are you a Junior? Wear Style 521 (illus.) Luxurious nude satin side sections of firm elastic net. Talon. All sizes 26-32 5.00
To keep your corsets fresh and clean . . . you will be given a free gift package of Ivory Flakes with each purchase amounting to 2.00 or more!
Corset Dept.—Second Floor

Make This The Merriest CHRISTMAS Yet!
"Merry Christmas!" is something we all say . . . and the time isn't very far away. The most thoughtful way to express your wish is with Personalized Christmas Cards. It isn't hard to find what you want among these lovely assortments . . . they were especially designed to convey your greetings to those you love the best.
Christmas CARDS
50 FOR $1.00
Be sure to select your Christmas cards while the selection is complete . . . avoid disappointment.
All types of Christmas Cards in a complete range of price.
Stationery—First Floor

Ogilvie's

Outstandingly Good!
"SALADA" TEA-BAGS
America's Finer Tea

YOU CAN OWN THIS NEW Super Capacity SPEED QUEEN
for only $5.00 PER MONTH
Imagine this big, husky, Super-Capacity Speed Queen in your laundry, always ready at the turn of the switch, to turn out your washing faster than any other washer in America can do it. That's really something! . . . to get your washing done and out of the way in the shortest possible time!
Why not get rid of that old washer which requires constant fixing and trade it in on this new Super-duty Speed Queen. You won't even notice your monthly payments. But you WILL notice how much cleaner your clothes are and how much faster your washing is done. Come in and see the different models
MOORE'S
EAST LIVERPOOL, OHIO.

Antique Calf
Rubbed to the rich glow of military shoes. That hand-burnished look that's right with everything! Three smartly simple styles to win compliments!
4.00
Some slightly higher

Nationally Advertised in 27 Magazines
Headquarters for Official Girl Scout Shoes
Ogilvie's
Shoe Salon—Second Floor

POTTERS BANK OPENS NEW PLAN ON CHECKS

Personalized System Gives Saving, Officials State

A new checking account plan, which removes the customary charges for deposits and withdrawals by check, will be put into operation at the Potters Bank and Trust Co. beginning tomorrow, Gordon E. Starkey, executive vice president, announced.

A new department has been set up at the bank to handle the plan, which pays for itself by assessing a small fee for "personalized checks" which can be used against deposits. These "personalized checks" have the depositor's name printed on them.

The charge per check is cited as "less than the average cost of a money order" and results in a lower charge to the depositor for banking service than under the present plan, it was explained.

Mr. Starkey emphasized the simplicity attending the new plan, pointing out a depositor can open an account in just a few minutes and can receive promptly the check book to be used against the account. No minimum balance is required and there is no monthly service charge, it was said.

These accounts, as are all others, are insured up to $5,000 by the Federal Deposit Insurance Corp. The Potters Bank and Trust Co. of East Liverpool, with resources of more than $6,000,000, offers the new plan, technically called "ThriftiCheck", to people of East Liverpool, Wellsville and the surrounding area.

Do you have a vacant room? Rent it with a Want Ad. Phone 45 —say Ad Taker.

STARTS TOMORROW
THE Rexall Original ONE CENT SALE
2 for the price of 1 plus only 1 cent
4 BIG DAYS
WED THUR FRI SAT NOV 5 6 7 8
See Our More Complete Ad. On Page 9.
ANDERSON'S DRUG STORE
LITTLE BUILDING ON THE DIAMOND

AVIATION CADETS in training at Randolph field, Tex., are shown in this scene from the sound picture to be shown Wednesday night in the "Y" the district's part of the enlistment drive program to triple the nation's air force.

AIR CADETS

(Continued from Page One)

as a second lieutenant at $245 a month plus nearly $500 yearly bonus for his first two years of active service.

Also, the government pays premiums on $10,000 life insurance policies for cadets, whereas student fliers formerly had to pay for it themselves. After being commissioned, all army, navy or marine corps pilots are required to pay their own insurance premiums.

"This pilot training force is the finest in the world and costs the government approximately $15,000 per man," said Capt. Mavis, adding that during the seven-and-a-half month period the cadet will get about 250 hours in the air and upon being commissioned will pile up approximately 1,000 hours during the three years of active duty.

As a pilot officer he will fly many different types of the latest and most modern planes now being built.

"With such a background as this," Capt. Mavis said, "these men can return to civilian life at the end of three years and obtain well-paying positions in one of the many fields of commercial aviation. A large majority of the pilots of our commercial air lines receive from $400 to $800 per month and they received their training as former aviation cadets.

"With the tremendous increase in the number of airplane factories and plane construction there can be no question that the aviation industry will enter the commercial field on a large scale when the present emergency is over," Capt. Mavis explained.

"This will mean that an unlimited number of executive and technical positions will be available to men with previous pilot training such as the army air corps now offers."

Capt. Mavis also pointed out that men "who are fortunate enough to qualify and complete the training course will have the privilege of associating with perhaps the finest group of men to be found anywhere."

"Every pilot has been carefully selected mentally, morally and physically before being accepted. All applicants must present three letters of recommendation, a copy of their birth certificates and a copy of their college credits, if they ever have attended college."

Sponsors urged parents to see the picture tomorrow night of the life and training activities of aviation cadets at Randolph and Kelly fields with their interested sons so "they might gain first-hand information concerning the country's air service."

FAIRMOUNT CHILDREN CONCLUDE LEVY TOUR

Special To The Review.

LISBON, Nov. 4 — The Fairmount Children's home band Monday night concluded a Columbiana county concert tour on behalf of the 2-mill operating levy up for a vote today.

Escorted by Sheriff George Hayes and deputies, the children gave the final concert last night in East Palestine, where they had supper. Earlier, they appeared at East Liverpool, Salem, Leetonia then Columbiana, urging support of the levy which, if passed, will release funds partly towards the maintenance of the home at Alliance.

STREET LIGHT SOUGHT IN CHESTER PETITION

Virginia Ave. Residents Ask Council To Take Action

A petition signed by 43 Virginia ave. residents who ask that a street light be erected on Virginia ave. between Second and Third sts., was presented to Chester city council Monday night.

No action was taken, with further discussion slated for the next session, Nov. 17. Council voted to repair a rough section of Virginia ave. between First and Second sts.

Remittances included: $829.20 from Edgar B. Simms, state auditor for liquor tax profit; $2,264.53 from Sheriff Dick Wright for taxes collected; $16 from W. F. Looman for rental of auditorium; $20 from Mayor Harry Abrams for rental of council chamber, to kindergarten; $7 from street department for sale of junk, and $15.50 from City Clerk James Paisley for licenses issued.

The total receipts amounted to $3,152,23, leaving a balance of $1,516.34 in the treasury.

The liquor tax profit was the first received from the state. All incorporated towns share in this profit tax in quarterly installments.

SINKING

(Continued from Page One)

can people will become used to them."

News of the torpedoing prompted an assertion by Sen. Glass (D) of West Virginia that "Hitler is out to sink our navy" while Sen. Taft (R) of Ohio said that as long as this country convoys war materials, it "must expect incidents of this kind."

"I wonder how many more of our vessels have to be sunk before the isolationists realize that Hitler is out to sink our navy," Glass commented.

Sen. Pepper (D) of Florida predicted that "attacks of Hitler will increase in number and cruelty until our navy is unshackled to sweep these assassins out of the seas or bottle them up in the dens from which they sneak forth."

Sen. Barkley of Kentucky, the Democratic leader, said the attack on the Salinas "simply piles up evidence that Germany is pursuing a ruthless policy that she pursued in the last World war."

Sen. Adams (D) of Colorado viewed the incident as shocking, but not surprising.

"We just can't issue an order to shoot and not expect to be shot at," Adams said.

REUBEN JAMES

(Continued from Page One)

the day the army flier was killed.

The Reuben James casualty breakdown showed that she was carrying 142 officers and men in her crew—a heavier complement than originally believed. The normal complement for a destroyer of her type is 122, but she was operating under virtual war-time conditions when crews are usually larger.

The navy made public the list of the destroyer's known dead—W. H. Merrell, a fireman, first class, of Ardmore, Tenn., and D. R. Olmstead, fireman, second class, of Olean, N. Y.—and of the 45 survivors. The names of the enlisted men unaccounted for were not released. The names of seven missing officers were made public last Friday, when the number of enlisted men survivors was placed tentatively at 44.

The Reuben James was on convoy duty when she was torpedoed and that fact at first gave rise to hopes that the casualties might not be heavy. It was thought then that many of the men might have been picked up by other ships in the convoy, but that their rescue had not been reported because the ships were observing radio silence in U-boat infested waters. Many times in the past survivors of sinkings have been listed as missing for several days until the ship rescuing them reached the safety of port.

Nazis Ignore U. S. Claim

The whole, tenor of the navy's announcement, however, was calculated to dash such hopes in this case. It was considered significant that the communique listed only one more survivor than the number given last Friday in the preliminary report of the torpedoing. Moreover, the fact that casualties had been reported in detail apparently was evidence that the need for radio silence had ended, so far as this particular convoy was concerned.

Ironically, the announcement of the heavy navy casualties came less than a dozen hours after the state department revealed that Germany had refused to reply to a request for damages in the case of the Robin Moor—the first United States merchant ship to be sunk by a U-boat this year.

Although no lives were lost, the sinking of the Robin Moor in the South Atlantic May 21 was one of the incidents that helped contribute to shoot-on-sight policy finally adopted in mid-September for the navy's patrol of defensive waters.

The United States offered to accept a lump sum of $2,967,092 in full settlement of all claims against the German government for the sinking of the steamer, the state department disclosed, and the German embassy had indicated that "an appropriate reply" from the German government was not to be expected.

The communication from the German charge d'affaires to Secretary of State Hull, made public by the state department, was dated Sept. 26.

In it the German envoy referred to the original American protest which took the form of a text of President Roosevelt's message to congress on the sinking, and a subsequent note from Hull offering to accept a lump sum settlement for damages.

"I have the honor to reply to you herewith that the two communications made are not such as to lead to an appropriate reply by my government," said the communication from the German charge d'affaires, Hans Thomsen.

The state department's announcement yesterday recalled that on June 20, 1941, a copy of the President's message to congress on the sinking of the Robin Moor was sent to the German embassy for the information of the German government.

Thomsen replied June 24 in a note to Undersecretary of State Sumner Welles as follows:

"Mr. undersecretary of state:

"In reply to your note of the 20th of this month, I have the honor to advise you that I do not find myself in a position to pass on, in accordance with your request, the text sent me of a message to congress from the President of the United States of America for the information of my government.

(Signed)

"Thomsen."

WATERWORKS GROUP HONORS CHESTER MAN

T. L. Young, manager of the South Side Water Co. of Chester, has received the George W. Fuller annual award for the most outstanding contribution in waterworks development from the American Waterworks association.

Golden Underwood, superintendent of the Parkersburg Waterworks, was elected chairman of the West Virginia section at its convention Saturday. He succeeds A. L. Rhoades of Bluefield.

J. B. Harrington of Charleston, state sanitary engineer, was re-elected secretary-treasurer and Prof. W. H. Speiden, head of the West Virginia university civil engineering division, was named vice president.

J. C. Edwards, superintendent of the Huntington waterworks; Kenneth Waldeck, superintendent at Shepherdstown, and Paul D. Simons, superintendent of the Weirton Improvement Co., were chosen as trustees.

14 British Reported Held

VICHY, Unoccupied France, Nov. 4 — The United States embassy is investigating a report that 14 Englishmen, including the son of L. S. Amery, British secretary for India, have been arrested by the French as reprisal for arrests of Frenchmen in Syria.

When COLDS CAUSE SORE THROAT try TONSILINE

Home Made ICE CREAM
30c qt.
17c Pt.
READY PACKED
PEANUTS
SUGAR AND SALTED .... lb. 20c
FRESH ROASTED .... lb. 20c
Whipped Cream . Pt. 25c
OLYMPIC
• ON THE DIAMOND •

Outstandingly Good!
"SALADA" TEA-BAGS
America's Finer Tea

NEED $100?
HERE'S WHAT TO DO
Tell us how much money you need, $20 to $500; how much you can repay monthly; and answer a few simple questions. Loans made three ways: (1) on signature; (2) on car; (3) on furniture. No endorsers. Friends or relatives are not told. Fair treatment in case of sickness or unemployment.

Find here the cash loan you need — Choose a monthly payment plan

Loan	6 paymts	12 paymts	15 paymts	18 paymts
$ 25	$ 4.46	$ 2.36		
50	8.93	4.73		
75	13.39	7.09	$ 5.84	$ 5.00
100	17.85	9.46	7.78	6.67
125	22.32	11.82	9.73	8.34
150	26.78	14.18	11.67	10.01
200	35.71	18.91	15.57	13.34
300	53.56	28.37	23.35	20.01
500	88.34	46.46	38.09	32.53

Payments include charges of 2% monthly on balances of $300 or less and ½% monthly on any remainder—the same rate to everyone. Nothing else to pay. To apply—phone, write or visit office. Money ready next day—or sooner if necessary.
HOUSEHOLD FINANCE Corporation
EAST LIVERPOOL
509 Market St., 2nd Fl., on the Diamond
J. H. Remley, Mgr. Phone: Main 324
Loans made in Ohio, W. Virginia & Penna.

For The Discriminating Homemaker
DISTINCTIVE LAMPS
There are lamps—and lamps . . . but the discriminating homemaker seeks quality as well as beauty. Only the best can grace her home . . . only the lamps carefully fashioned by American craftsmen, of fine metal and china. In our Gift Shop she is sure to find table and floor lamps of real dignity and charm . . . created to harmonize with the loveliest surroundings!
TABLE LAMPS
Complete with shades. Bases of sparkling glass with metal, or fine china handsomely decorated. Also plain pottery bases.
5.25 to 9.00
FLOOR LAMPS
A complete range . . . Bridge, Petite Lounge, Junior Floor . . . all with indirect lighting, three-way switches.
10.50 to 20.00
HURRICANE LAMPS
The decorator's delight . . . they fit in with every type of furniture! For buffet or mantel. Torchiere and hurricane styles.
Brass .... 6.00 pair
Silver and glass.......13.00 pair
Lenox china ....16.00 pair
Gift Shop—Downstairs

YOU CAN OWN THIS NEW Super Capacity SPEED QUEEN
for only $5.00 PER MONTH
Imagine this big husky Super Capacity Speed Queen in your laundry, always ready at the turn of the switch to turn out your washing faster than any other washer in America can do it. That's really something! . . . to get your washing done and out of the way in the shortest possible time!
Why not get rid of that old washer which requires constant fixing and trade it in on this new Super-duty Speed Queen. You won't even notice your monthly payments. But you WILL notice how much cleaner your clothes are and how much faster your washing is done. Come in and see the different models
MOORE'S
EAST LIVERPOOL, OHIO.

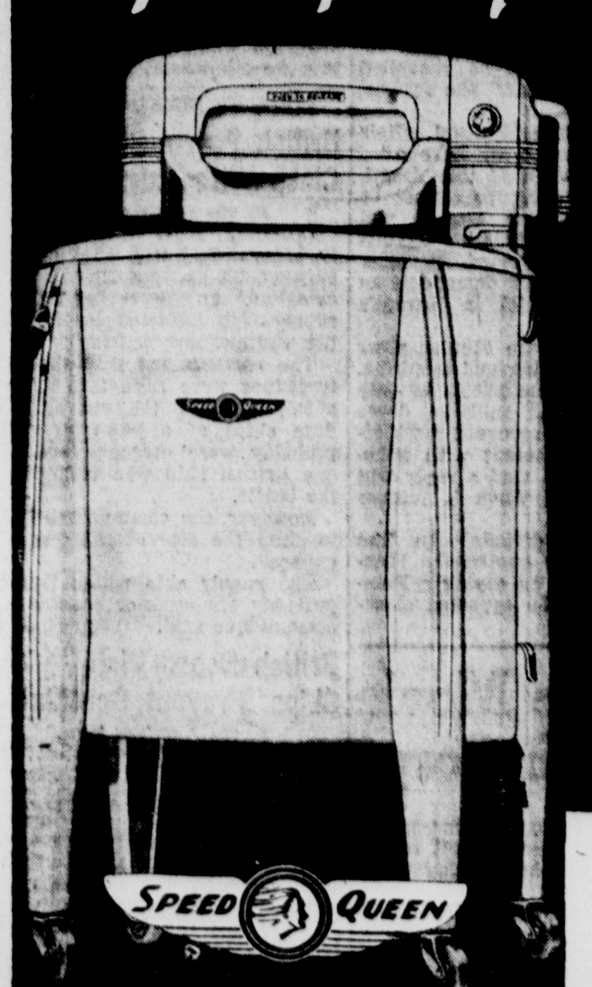

Antique Calf
Rubbed to the rich glow of military shoes. That hand-burnished look that's right with everything! Three smartly simple styles to win compliments!
4.00
Some slightly higher
Paris Fashion FIFTH AVENUE STYLES
Nationally Advertised in 27 Magazines
Headquarters for Official Girl Scout Shoes
Ogilvie's
Shoe Salon—Second Floor

NEMO Adjustable Waist
There's one for every figure type!
Let your own tape measure tell you why you need a NEMO Adjustable Waist. Measure your middle while you are standing — again while you are seated — and don't be terrified if you find a difference of 1½ to 3 inches. Nemo's patented Adjustable Waist comes to your rescue by taking comfortable care of this natural waistline expansion!
Are you a Junior? Wear Style 521 (illus.) Luxurious nude satin side sections of firm elastic net. Talon. All sizes 26-32 5.00
To keep your corsets fresh and clean . . . you will be given a free gift package of Ivory Flakes with each purchase amounting to 2.00 or more!
Corset Dept.—Second Floor

Make This The Merriest CHRISTMAS Yet!
"Merry Christmas!" is something we all say . . . and the time isn't very far away. The most thoughtful way to express your wish is with Personalized Christmas Cards. It isn't hard to find what you want among these lovely assortments . . . they were especially designed to convey your greetings to those you love the best.
Christmas CARDS
50 FOR $1.00
Be sure to select your Christmas cards while the selection is complete . . . avoid disappointment.
All types of Christmas Cards in a complete range of price.
Stationery—First Floor

Ogilvie's

4 High School Forum Groups Reorganized

Topics Are Chosen For Series Of Meetings

Four forum groups have been reorganized in the East Liverpool High school again this term for a discussion of questions dealing with school, community and national affairs.

Joseph Robbin again is faculty chairman of this year's forums, assisted by Nate Lorah and George Penebaker for the senior group, Misses Mary Lister and Charles Pierce, juniors, Bert Dawson, Roger Fitzsimmons and J. A. Monaskey, sophomores, and Misses Eleanor Jane Bennett, Ruth Buxton and Helen Capehart for the freshmen.

Based On Interest

This is the second year in which membership in the forum has been based on interest. The topic for the first five meetings, which will begin this week, were chosen by the student members from a list of some 60 topics submitted for consideration. Topics for future discussions will be selected in the same manner.

At meetings later in the term speakers from the community will be secured. Forum committees now are considering the advisibility of sponsoring scholastic projects involving the entire student body. The senior and junior forums meet during the sixth period each Thursday, while the freshmen and sophomore groups meet during the same period on Friday.

The forum already sponsored two high school assemblies this year. In one, college freshmen spoke on the need of preparation for one's place in life through the selection of the proper studies. The other was a panel discussion on the various types of assembly programs preferred by the student body.

Members of the forum groups follow:

SENIORS

Byard Arkward, Dorothy Baumgard, Jane Borger, Phyllis Brennan, Thomas Curley, Wanda Curry, Eileen Dotson, Vera Doughty, Phyllis Edgar, Beth Finley, James Gerace, Jean Magill, Jean McVay, Eugene Nelson, Ann Orr.

Jane Obenour, Jean Perry, Robert Persohn, Ruth Porter, Helen Powers, Joseph Reich, Maxine Schell, Lueen Taylor, Margaret Watson, Shirley Webb, Margaret Wilson and Tillie Winters.

JUNIORS

Maxine Allison, Marguerite Argabrite, Jean Arkward, Rebecca Baker, Geraldine Birch, Charles Bryne, Helen Ruth Camp, Phyllis Evans, William Grafton, Pattie Green, Alvin Hall, William Hall, Thelma Justice, Louise Kirk, Rita Lebman.

Hilda Logston, Dora Lyle, Betty Morris, Vivian Nolan, Louise Pettay, Dorothy Pike, Dolores Pizzica, Ann Ruben, Harold Shell, Lois Shonfield, Mary M. Seckman, Harry Smith, John Thompson and Harold Watson.

SOPHOMORES

Marjorie Azdell, Barbara Ann Buck, Mary Jane Curran, Mary E. Foulks, Dolores McGinnis, Joyce Greenawalt, Sarah Hanes, Hugh Jolly, Leslie Jones, Bonnie Kaiser, Margaret Lyle, Jean Malkin, Shirley Manning, Robert Midler.

Jean Monier, Jane Ann Moore, Grace McNichol, Robert Patterson, Georganne Race, Jacqueline Rager, Helen Rosen, Rex Taylor, Donald Thompson, Mary Jane Vess, Jacqueline Wallace, Norma Webb, James Weston, Ruth Wilson, Geraldine Yantz.

FRESHMEN

Marion Altman, Jane Anderson, Ruth Bennett, Joyce Birbeck, Mary J. Birbeck, Martha Brennen, Nova Jane Brown, Marjorie Chambers, Anna Mae Cline, Margaret Coleman, Jeanne Cunningham, Bobbie Jeane Cox, Frank Devon, Jane Doughty.

Jacqueline Foutts, Joseph Horton, William Jones, Margaret Kaufman, Anna Mae Kreefer, Mary M. Magill, Sally Manley, Leona Mae Manning, Louise Mattern, Vivian McDowell, Gloria McNichol, Emily McLeague.

Robert Najem, Thomas Nentwick, Lester Nott, Betty Obney, John Provost, Helen Reich, Lois Richards, Richard Schuseler, Ruth Rose Scott, Donald Smith, Jean Strub, Elaine Taylor, Jane Timothy and Jeanne Truxton.

Subjects, chairman and speakers selected for the next five meetings follow:

SENIORS

Nov. 6—"Shall Seniors be Exempt from Final Examinations?" Jane Borger, chairman; Wanda Curry and Beth Finley, speakers.

Nov. 13—"What is the Value of Parking Meters?" Maxine Schell, chairman; Jane Obenour and Joseph Reich.

Nov. 27—"Should the United States Send Armed Forces to Aid the Allies?" Jean Magill, chairman; Byard Arkward and Robert Persohn.

Dec. 4—"What is Student Government? Will it Function in the East Liverpool High School?" Ann Orr, chairman; Robert Persohn, explanation; Phyllis Edgar and Maxine Schell.

Dec. 11—"After the War—What?" Eileen Dotson, chairman; Ruth Porter and Helen Powers.

JUNIORS

Nov. 6—"How Can We Improve Our School Spirit?" Ann Ruben, chairman; Marguerite Argabrite and Dora Lyle.

Nov. 13—"How Can We Make Our Community a Better Place in Which to Live?" Rita Lebman, chairman; Helen Ruth Camp and Mary M. Seckman.

Nov. 27—"What About Student Government in Our High School?" Lois Schonfield, chairman; Phyllis Evans and John Thompson.

Dec. 4—"Should the United States Send Armed Forces to Aid the Allies?" Alvin Hall, chairman; William Grafton and Hilda Logston.

Dec. 11—"Is Our Freedom Threatened by the National Defense Program?" Louise Pettay, chairman; Rita Lebman and Harold Schell.

SOPHOMORES

Nov. 7—"Should We Continue Our Aid to Russia?" Marjorie Azdell, chairman; Jean Monier and Jacqueline Wallace.

Nov. 14—"What About Our Policy in the Atlantic of 'Shoot First and Ask Questions Later!'?" Bonnie Kaiser, chairman; Jean Malkin and Robert Patterson.

Nov. 28—"Should the United States Send Armed Forces to the Aid of the Allies?" Hugh Jolly, chairman; Leslie Jones and Margaret Lyle.

Dec. 5—"Should the United States Take a Hostile Attitude Toward Japan?" Robert Midler, chairman; Rex Taylor and Donald Thompson.

Dec. 12—"Can There be Unity of Thought During a National Emergency?" Jacqueline Wallace, chairman; Jane Ann Moore and Norma Webb.

FRESHMEN

Nov. 7—"Can Hitler Possibly Invade the United States?" Joseph Horton, chairman; Jacqueline Foutts and Robert Najem.

Nov. 14—"Are We Getting School or Is School Getting Us?" Jean Strub, chairman; Marion Altman and Bobbie Jean Cox.

Nov. 28—'What Could Be Done To Promote A Girls' Recreational Center in Our Community?" Emily McLeague, chairman; Joseph Horton and Helen Reich.

Dec. 5—"How Can Our School Spirit Be Improved?" Jean Cunningham, chairman; Jane Anderson and Gloria Ann McNicol.

Dec. 12—"What Can Be Done To Emphasize the Activities in Our Home Rooms?" Leona Mae Mnning, chairman; Anna Mae Cline and Elaine Taylor.

VICTIM OF THE LUFTWAFFE. This photo, passed by the German censor, bears the German caption to the effect that this is one of the many Russian supply trucks destroyed by the Luftwaffe in bombing raids on a retreating Russian force. The charred body of the truck's driver is in the foreground.

NOW YOU TELL ONE---

By The Associated Press.

Numbers In The Book

BALTIMORE, Md.—Police raided a bootblack stand looking for policy books. One officer, observing a Bible on a shelf, commented: "I don't believe there are any numbers in there."

"Oh, yes, there's the Book of

NUMBERS in there," quipped the bootblack, a 66-year-old Negro known as "The Reverend."

The policeman didn't know he meant the fourth book of the Old Testament, so he thumbed through the Bible. It yielded several slips identified in court as lottery markers.

Brutal Test

BOSTON—A blind man is under treatment for stab wounds.

Vernon Black, 32, told police he was at the front of his home when two men jostled against him and one said:

"You've been around here a long time and you're supposed to be blind. "Let's see if it's so."

He was knifed in the side and back.

Tempus Fugit

JERICHO, Vt.—Washington Lafayette is 84 years old and he lived along here for 60 years in a house he hoped to complete some day.

He's moving to Essex Junction. Time licked him, he said. It took money to buy building material and it took time to save the money.

Service

SHELBY, N. C. — Speaking of air-mail service in reverse:

A big army plane swooped over the courthouse and dropped a letter with a request that it be mailed.

It was.

Boy Fights To Be Honest

KILGORE, Tex. — Not only did a teen-age boy return a lost billfold intact, but he put up a fight to get to do it. Handing the pocketbook, containing a soldier's $21, to a newspaper editor, the boy said he had "to whip another kid" who had wanted to run off with the billfold the two found.

Musical instruments sell with Want Ads. Phone 45 — say Ad Taker.

Pass The Elk!

Local Hunters To Give Dinner Of Big Game

FRIENDS of a couple of East Liverpool hunters will pin back their ears soon and carve up a big bull elk.

William Mitcheson of Woodlawn ave. and Neil Atkins of 844 Lisbon st. just returned from a month's hunting in the Bitter Root region of the Idaho big game country—loaded down with a 700-pound elk and a mountain goat they shot.

They said they plan the party shortly—roasted elk with all the trimmings!

Eight Cats Inherit $500

BEDFORD, Mich. — Eight nondescript cats have become heirs to $500 under the will of their owner, Mrs. Cora Cole. Mrs. Cole's $70,000 estate went largely to charities and to relatives.

JOB OF ALLEY PAVING GIVEN TO PATTERSON

Wellsville Men Ask $3,090 For 3-Section Project

A Wellsville firm was awarded a contract Monday afternoon for grading and paving three East Liverpool alleys at a total cost of $3,090.65.

George B. and Cletus H. Patterson, given the job by Safety-Service Director William Watkin and Mayor O. Earl Greenawalt, comprising the board of control, were to start preliminary work today.

The contractors bid $770.30 on paving Sly-Go alley from Broadway to its extreme west end and $2,320.35 on paving Dry lane from Apple alley to Walnut st. and Apple alley from Dry lane to East Fifth st.

The only other bidder was C. A. Smith, who offered to improve the last two alleys for $2,335.50. Mr. Smith did not bid on the Sly-Go job.

The contractors will furnish materials, supplies and labor. Engineer George Bloomgren estimated the three sections will require 850 cubic yards of concrete pavement and 140 cubic yards of exavation.

WELLSVILLE SENIORS GIVEN 'PSYCH' EXAMS

Seniors of Wellsville High school were given the state psychological test Monday in their homerooms. Miss Isabelle Templeton, Mrs. Estelle M. Elton and C. W. Hunsicker conducted the tests.

In connection with the visual education program for the high school students, a motion picture on posture entitled "Hi! Slouch," will be shown today and Wednesday.

LISBON

Mrs. Edward C. Connell of Lisbon r. d. 1 celebrated her 75th birthday anniversary Sunday. Gifts were received by the honor guest.

During the social hours refreshments were served by Mrs. Erwin Douglass and Mrs. Margaret Douglass.

Those present were Mr. and Mrs. Charles O'Connell and son, Kenneth, and daughter, Nancy of Salem; Mr. and Mrs. Erwin Douglass and son, Robert; Herman Hemphill, Mr. and Mrs. W. J. Kenmuir of Lisbon, Mr. and Mrs. Harold Kenmuir of Kensington, Mrs. Jane Cline of Lisbon, Mr. and Mrs. Alton Booth and son, George of Youngstown; Mr. and Mrs. Fisher Booth, Mrs. Glenna Norris and daughter, Mrs. Leona Barnes, Virginia Booth, Linda Lee, Mrs. Ella Booth and sons, Willard and Harold; Mr. and Mrs. Theodore Kirby and daughter, Ronda Kay; Miss Beatrice Simmons, Mrs. Ida Hutchison, Mrs. Stella Osburn, Mrs. W. N. Hohman, Mrs. Chanty Osburn of Newell, Mr. and Mrs. L. F. Wetzel, Mrs. Gail Kupps and daughters, Carol and Linda; Roy Welch, Mr. and Mrs. Robert Booth, Richard Booth, Ralph Salters, Sally Brown, George Hokis, Michael McFarland, Robert McCreary of East Liverpool; Robert Hamilton and Thomas Broderick of Wellsville, Mrs. Ethel Blankenship, Mr. and Mrs. Ben Booth of Mingo Junction, and Mrs. Sue Thompson of Chester.

WELLSVILLE TO OPEN COOK COURSE TONIGHT

Men and women of Wellsville interested in the culinary arts are invited to the first meeting of the adult home economics class tonight at 7 in the Beacom memorial gym.

Classes will be held each Tuesday night for 12 weeks from 7 to 9 and there will be no charge. Demonstrations will be given in making slip covers, drapes, oven meals, a variety of sandwiches, desserts and salads and other subjects related to home economics.

Misses Virginia Eitel and Ethel Folden, high school home economics instructors, will be in charge of the class—open to anyone outside of high school.

Thanksgiving Service Set

LISBON, Nov. 4 — The annual union Thanksgiving service of the cooperating Lisbon churches will be held in the Christian church Thursday morning, Nov. 20, at 8. Rev. Claude Lee Lane, pastor of the Church of the Nazarene, will preach.

Antiques always have a market in the Want Ad columns.

To Relieve Misery of COLDS take 666
LIQUID. TABLETS. SALVE. NOSE DROPS

Sale! 200 MAPLE CHAIRS
Upholstered in Colorful Chintzes, Floral and Striped Cottons

LAZY SUSAN CHAIR
Sleepy Hollow type.

Here's a group of important looking maple chairs . . . the kind you've been looking for. They're good looking, comfortable, made by a leading manufacturer to our exacting specifications as to quality and workmanship . . . and they'll add a note of colorful charm to any room in which you place them.

SOME AS LOW AS $5.30

BARREL WING CHAIR
Real Comfort.

5 POPULAR STYLES
VAST VARIETY OF BRIGHT CHINTZES AND COTTON COVERS

QUAINT MUSHROOM CHAIR

CRICKET ROCKER
Rock to your heart's content.

FLAT ARM WING CHAIR
Very Sturdy.

TERMS AS USUAL
ESTABLISHED 1880
CROOK'S
THE BEST PLACE TO BUY AFTER ALL
YOUR CREDIT IS GOOD

NOW SHOWING
Direct from a Record Breaking Run in New York and Cleveland
Too Big For Words!
GARY COOPER
"SERGEANT YORK"

A NEW WARNER BROS. TRIUMPH, with WALTER BRENNAN · JOAN LESLIE
GEORGE TOBIAS · STANLEY RIDGES · A HOWARD HAWKS PRODUCTION
Original Screen Play by Abem Finkel & Harry Chandlee and Howard Koch & John Huston · Based Upon the Diary of Sergeant York
Produced by JESSE L. LASKY and HAL B. WALLIS · Music by Max Steiner · A Warner Bros.-First National Picture
One of the Best Pictures of This or Any Year
ADMISSION
MAT.—Child. ...15c—Adult ...40c
EVE.—Child. ...15c—Adult ...55c
State and Federal Taxes included.
NEWS of the DAY
SELECT SHORTS
CERAMIC

BACKACHE CRAMPS
HANDS SWOLLEN NO ENERGY
KIDNEY DISORDERS
WHICH MAY BE THE
cause of sleepless nights, nervousness, swollen ankles, excess acidity or loss of energy and will make you feel old beyond your time or have pains in back of the neck, pains in the thighs, irritability, despondency and easy fatigue.
NATURE'S OWN DIURETIC
TON JON No. 3
A Scientific Medicine comopunded from Roots, Herbs, Barks and Leaves, that gently stimulates and tones irritated membranes of the Kidneys and Bladder, thereby helping them in their work; eliminates poison.
VASTLY DIFFERENT
We have proved to the satisfaction of hundreds of men and women that we have produced a medicine that is vastly different. We could write a book on the wonderful merits of this medicine.
The TON JON Health Representative will gladly tell you more about TON JON No. 3 at
REZNOR'S DRUG STORE, 110 E. SIXTH STREET, EAST LIVERPOOL, OHIO.—Adv.

Both High-Priced Car Owners and Lowest-Priced Car Owners are Switching To Pontiac this year

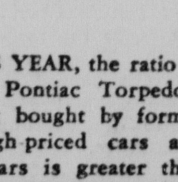

Pistons provide an excellent example of the 1942 Pontiac's quality. These light alloy iron pistons are exactly the same type as used in past years in over two million cars. *Bearings, connecting rods and other vital parts also remain unchanged.*

THE FINE CAR WITH THE LOW PRICE—GENERAL MOTORS' MASTERPIECE

THIS YEAR, the ratio of new Pontiac Torpedoes being bought by former owners of high-priced cars and lowest-priced cars is greater than ever. Expensive car owners are finding that the 1942 Pontiac enables them to reduce their motoring costs and still enjoy the ownership of a car that is big, impressive, comfortable and of the finest quality. Lowest-priced car owners are switching to Pontiac because the difference in price is so slight that they say it's hardly noticeable—and Pontiac gives them finer performance, a better ride, greater handling ease and increased safety *plus record, all-around economy.* Naturally, Pontiac engineers were able to achieve such quality without interference with critical materials essential to national defense.

Your present car may cover part or perhaps all of the down payment on a 1942 Pontiac. The balance may be paid in monthly installments.

Proud To Be Doing Our Part
Pontiac is doing its part for National Defense by building a new type of rapid-fire cannon for the United States Navy. Two plants, covering 426,123 square feet of floor space, have been devoted to the manufacture of these cannon. Thousands of craftsmen have been trained for the highly technical machines. This means building fewer cars—but Pontiac places defense work ahead of everything else.

AVAILABLE AS A SIX OR AN EIGHT IN ANY MODEL
BUCHHEIT—PONTIAC SALES & SERVICE
640 Bradshaw Ave., East Liverpool, O. Phone 639
MAXWELL—PONTIAC SALES
809 Main St., Wellsville, O. Phone 196

4 High School Forum Groups Reorganized

Topics Are Chosen For Series Of Meetings

Four forum groups have been reorganized in the East Liverpool High school again this term for a discussion of questions dealing with school, community and national affairs.

Joseph Robbin again is faculty chairman of this year's forums, assisted by Nate Lorah and George Penebaker for the senior group, Misses Mary Lister and Charles Pierce, juniors, Bert Dawson, Roger Fitzsimmons and J. A. Monaskey, sophomores, and Misses Eleanor Jane Bennett, Ruth Buxton and Helen Capehart for the freshmen.

Based On Interest

This is the second year in which membership in the forum has been based on interest. The topic for the first five meetings, which will begin this week, were chosen by the student members from a list of some 60 topics submitted for consideration. Topics for future discussions will be selected in the same manner.

At meetings later in the term speakers from the community will be secured. Forum committees now are considering the advisibility of sponsoring scholastic projects involving the entire student body. The senior and junior forums meet during the sixth period each Thursday, while the freshmen and sophomore groups meet during the same period on Friday.

The forum already sponsored two high school assemblies this year. In one, college freshmen spoke on the need of preparation for one's place in life through the selection of the proper studies. The other was a panel discussion on the various types of assembly programs preferred by the student body.

Members of the forum groups follow:

SENIORS

Byard Arkward, Dorothy Baumgard, Jane Borger, Phyllis Brennan, Thomas Curley, Wanda Curry, Eileen Dotson, Vera Doughty, Phyllis Edgar, Beth Finley, James Gerace, Jean Magill, Jean McVay, Eugene Nelson, Ann Orr.

Jane Obenour, Jean Perry, Robert Persohn, Ruth Porter, Helen Powers, Joseph Reich, Maxine Schell, Lueen Taylor, Margaret Watson, Shirley Webb, Margaret Wilson and Tillie Winters.

JUNIORS

Maxine Allison, Marguerite Argabrite, Jean Arkward, Rebecca Baker, Geraldine Birch, Charles Bryne, Helen Ruth Camp, Phyllis Evans, William Grafton, Pattie Green, Alvin Hall, William Hall, Thelma Justice, Louise Kirk, Rita Lebman.

Hilda Logston, Dora Lyle, Betty Morris, Vivian Nolan, Louise Pettay, Dorothy Pike, Dolores Pizzica, Ann Ruben, Harold Shell, Lois Shonfield, Mary M. Seckman, Harry Smith, John Thompson and Harold Watson.

SOPHOMORES

Marjorie Azdell, Barbara Ann Buck, Mary Jane Curran, Mary E. Foulks, Dolores McGinnis, Joyce Greenawalt, Sarah Hanes, Hugh Jolly, Leslie Jones, Bonnie Kaiser, Margaret Lyle, Jean Malkin, Shirley Manning, Robert Midler.

Jean Monier, Jane Ann Moore, Grace McNichol, Robert Patterson, Georganne Race, Jacqueline Rager, Helen Rosen, Rex Taylor, Donald Thompson, Mary Jane Vess, Jacqueline Wallace, Norma Webb, James Weston, Ruth Wilson, Geraldine Yantz.

FRESHMEN

Marion Altman, Jane Anderson, Ruth Bennett, Joyce Birbeck, Mary J. Birbeck, Martha Brennen, Nova Jane Brown, Marjorie Chambers, Anna Mae Cline, Margaret Coleman, Jeanne Cunningham, Bobbie Jeane Cox, Frank Devon, Jane Doughty.

Jacqueline Foutts, Joseph Horton, William Jones, Margaret Kaufman, Anna Mae Kreefer, Mary M. Magill, Sally Manley, Leona Mae Manning, Louise Mattern, Vivian McDowell, Gloria McNichol, Emily McLeague.

Robert Najem, Thomas Nentwick, Lester Nott, Betty Obney, John Provost, Helen Reich, Lois Richards, Richard Schuseler, Ruth Rose Scott, Donald Smith, Jean Strub, Elaine Taylor, Jane Timothy and Jeanne Truxton.

Subjects, chairman and speakers selected for the next five meetings follow:

SENIORS

Nov. 6—"Shall Seniors be Exempt from Final Examinations?" Jane Borger, chairman; Wanda Curry and Beth Finley, speakers.

Nov. 13—"What is the Value of Parking Meters?" Maxine Schell, chairman; Jane Obenour and Joseph Reich.

Nov. 27—"Should the United States Send Armed Forces to Aid the Allies?" Jean Magill, chairman; Byard Arkward and Robert Persohn.

Dec. 4—"What is Student Government? Will it Function in the East Liverpool High School?" Ann Orr, chairman; Robert Persohn, explanation; Phyllis Edgar and Maxine Schell.

Dec. 11—"After the War—What?" Eileen Dotson, chairman; Ruth Porter and Helen Powers.

JUNIORS

Nov. 6—"How Can We Improve Our School Spirit?" Ann Ruben, chairman; Marguerite Argabrite and Dora Lyle.

Nov. 13—"How Can We Make Our Community a Better Place in Which to Live?" Rita Lebman, chairman; Helen Ruth Camp and Mary M. Seckman.

Nov. 27—"What About Student Government in Our High School?" Lois Schonfield, chairman; Phyllis Evans and John Thompson.

Dec. 4—"Should the United States Send Armed Forces to Aid the Allies?" Alvin Hall, chairman; William Grafton and Hilda Logston.

Dec. 11—"Is Our Freedom Threatened by the National Defense Program?" Louise Pettay, chairman; Rita Lebman and Harold Schell.

SOPHOMORES

Nov. 7—"Should We Continue Our Aid to Russia?" Marjorie Azdell, chairman; Jean Monier and Jacqueline Wallace.

Nov. 14—"What About Our Policy in the Atlantic of 'Shoot First and Ask Questions Later!'?" Bonnie Kaiser, chairman; Jean Malkin and Robert Patterson.

Nov. 28—"Should the United States Send Armed Forces to the Aid of the Allies?" Hugh Jolly, chairman; Leslie Jones and Margaret Lyle.

Dec. 5—"Should the United States Take a Hostile Attitude Toward Japan?" Robert Midler, chairman; Rex Taylor and Donald Thompson.

Dec. 12—"Can There be Unity of Thought During a National Emergency?" Jacqueline Wallace, chairman; Jane Ann Moore and Norma Webb.

FRESHMEN

Nov. 7—"Can Hitler Possibly Invade the United States?" Joseph Horton, chairman; Jacqueline Foutts and Robert Najem.

Nov. 14—"Are We Getting School or Is School Getting Us?" Jean Strub, chairman; Marion Altman and Bobbie Jean Cox.

Nov. 28—'What Could Be Done To Promote A Girls' Recreational Center in Our Community?" Emily McLeague, chairman; Joseph Horton and Helen Reich.

Dec. 5—"How Can Our School Spirit Be Improved?" Jean Cunningham, chairman; Jane Anderson and Gloria Ann McNicol.

Dec. 12—"What Can Be Done To Emphasize the Activities in Our Home Rooms?" Leona Mae Mnning, chairman; Anna Mae Cline and Elaine Taylor.

VICTIM OF THE LUFTWAFFE. This photo, passed by the German censor, bears the German caption to the effect that this is one of the many Russian supply trucks destroyed by the Luftwaffe in bombing raids on a retreating Russian force. The charred body of the truck's driver is in the foreground.

NOW YOU TELL ONE---

By The Associated Press.

Numbers In The Book

BALTIMORE, Md.—Police raided a bootblack stand looking for policy books. One officer, observing a Bible on a shelf, commented: "I don't believe there are any numbers in there."

"Oh, yes, there's the Book of

NUMBERS in there," quipped the bootblack, a 66-year-old Negro known as "The Reverend."

The policeman didn't know he meant the fourth book of the Old Testament, so he thumbed through the Bible. It yielded several slips identified in court as lottery markers.

Brutal Test

BOSTON—A blind man is under treatment for stab wounds.

Vernon Black, 32, told police he was at the front of his home when two men jostled against him and one said:

"You've been around here a long time and you're supposed to be blind. "Let's see if it's so."

He was knifed in the side and back.

Tempus Fugit

JERICHO, Vt.—Washington Lafayette is 84 years old and he lived along here for 60 years in a house he hoped to complete some day.

He's moving to Essex Junction. Time licked him, he said. It took money to buy building material and it took time to save the money.

Service

SHELBY, N. C. — Speaking of air-mail service in reverse:

A big army plane swooped over the courthouse and dropped a letter with a request that it be mailed.

It was.

Boy Fights To Be Honest

KILGORE, Tex. — Not only did a teen-age boy return a lost billfold intact, but he put up a fight to get to do it. Handing the pocketbook, containing a soldier's $21, to a newspaper editor, the boy said he had "to whip another kid" who had wanted to run off with the billfold the two found.

Musical instruments sell with Want Ads. Phone 45 — say Ad Taker.

Pass The Elk!

Local Hunters To Give Dinner Of Big Game

FRIENDS of a couple of East Liverpool hunters will pin back their ears soon and carve up a big bull elk.

William Mitcheson of Woodlawn ave. and Neil Atkins of 844 Lisbon st. just returned from a month's hunting in the Bitter Root region of the Idaho big game country—loaded down with a 700-pound elk and a mountain goat they shot.

They said they plan the party shortly—roasted elk with all the trimmings!

Eight Cats Inherit $500

BEDFORD, Mich. — Eight nondescript cats have become heirs to $500 under the will of their owner, Mrs. Cora Cole. Mrs. Cole's $70,000 estate went largely to charities and to relatives.

JOB OF ALLEY PAVING GIVEN TO PATTERSON

Wellsville Men Ask $3,090 For 3-Section Project

A Wellsville firm was awarded a contract Monday afternoon for grading and paving three East Liverpool alleys at a total cost of $3,090.65.

George B. and Cletus H. Patterson, given the job by Safety-Service Director William Watkin and Mayor O. Earl Greenawalt, comprising the board of control, were to start preliminary work today.

The contractors bid $770.30 on paving Sly-Go alley from Broadway to its extreme west end and $2,320.35 on paving Dry lane from Apple alley to Walnut st. and Apple alley from Dry lane to East Fifth st.

The only other bidder was C. A. Smith, who offered to improve the last two alleys for $2,335.50. Mr. Smith did not bid on the Sly-Go job.

The contractors will furnish materials, supplies and labor. Engineer George Bloomgren estimated the three sections will require 850 cubic yards of concrete pavement and 140 cubic yards of exavation.

WELLSVILLE SENIORS GIVEN 'PSYCH' EXAMS

Seniors of Wellsville High school were given the state psychological test Monday in their homerooms. Miss Isabelle Templeton, Mrs. Estelle M. Elton and C. W. Hunsicker conducted the tests.

In connection with the visual education program for the high school students, a motion picture on posture entitled "Hi! Slouch," will be shown today and Wednesday.

LISBON

Mrs. Edward C. Connell of Lisbon r. d. 1 celebrated her 75th birthday anniversary Sunday. Gifts were received by the honor guest.

During the social hours refreshments were served by Mrs. Erwin Douglass and Mrs. Margaret Douglass.

Those present were Mr. and Mrs. Charles O'Connell and son, Kenneth, and daughter, Nancy of Salem; Mr. and Mrs. Erwin Douglass and son, Robert; Herman Hemphill, Mr. and Mrs. W. J. Kenmuir of Lisbon, Mr. and Mrs. Harold Kenmuir of Kensington, Mrs. Jane Cline of Lisbon, Mr. and Mrs. Alton Booth and son, George of Youngstown; Mr. and Mrs. Fisher Booth, Mrs. Glenna Norris and daughter, Mrs. Leona Barnes, Virginia Booth, Linda Lee, Mrs. Ella Booth and sons, Willard and Harold; Mr. and Mrs. Theodore Kirby and daughter, Ronda Kay; Miss Beatrice Simmons, Mrs. Ida Hutchison, Mrs. Stella Osburn, Mrs. W. N. Hohman, Mrs. Chanty Osburn of Newell, Mr. and Mrs. L. F. Wetzel, Mrs. Gail Kupps and daughters, Carol and Linda; Roy Welch, Mr. and Mrs. Robert Booth, Richard Booth, Ralph Salters, Sally Brown, George Hokis, Michael McFarland, Robert McCreary of East Liverpool; Robert Hamilton and Thomas Broderick of Wellsville, Mrs. Ethel Blankenship, Mr. and Mrs. Ben Booth of Mingo Junction, and Mrs. Sue Thompson of Chester.

WELLSVILLE TO OPEN COOK COURSE TONIGHT

Men and women of Wellsville interested in the culinary arts are invited to the first meeting of the adult home economics class tonight at 7 in the Beacom memorial gym.

Classes will be held each Tuesday night for 12 weeks from 7 to 9 and there will be no charge. Demonstrations will be given in making slip covers, drapes, oven meals, a variety of sandwiches, desserts and salads and other subjects related to home economics.

Misses Virginia Eitel and Ethel Folden, high school home economics instructors, will be in charge of the class—open to anyone outside of high school.

Thanksgiving Service Set

LISBON, Nov. 4 — The annual union Thanksgiving service of the cooperating Lisbon churches will be held in the Christian church Thursday morning, Nov. 20, at 8. Rev. Claude Lee Lane, pastor of the Church of the Nazarene, will preach.

Antiques always have a market in the Want Ad columns.

To Relieve Misery of COLDS take 666

LIQUID. TABLETS. SALVE. NOSE DROPS

Sale! 200 MAPLE CHAIRS

Upholstered in Colorful Chintzes, Floral and Striped Cottons

LAZY SUSAN CHAIR
Sleepy Hollow type.

Here's a group of important looking maple chairs . . . the kind you've been looking for. They're good looking, comfortable, made by a leading manufacturer to our exacting specifications as to quality and workmanship . . . and they'll add a note of colorful charm to any room in which you place them.

SOME AS LOW AS

$5.30

5 POPULAR STYLES
VAST VARIETY OF BRIGHT CHINTZES AND COTTON COVERS

BARREL WING CHAIR
Real Comfort.

QUAINT MUSHROOM CHAIR

CRICKET ROCKER
Rock to your heart's content.

FLAT ARM WING CHAIR
Very Sturdy.

TERMS AS USUAL

ESTABLISHED 1880
CROOK'S
THE BEST PLACE TO BUY AFTER ALL

YOUR CREDIT IS GOOD

NOW SHOWING

Direct from a Record Breaking Run in New York and Cleveland

Too Big For Words!

GARY COOPER

SERGEANT YORK

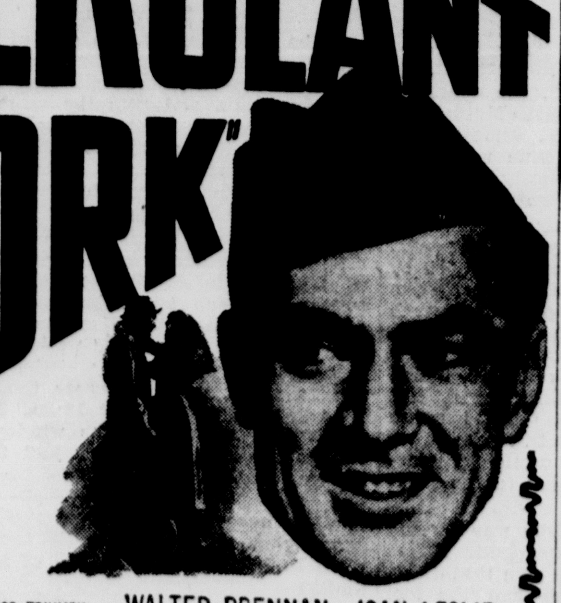

A NEW WARNER BROS. TRIUMPH, with WALTER BRENNAN • JOAN LESLIE
GEORGE TOBIAS • STANLEY RIDGES • A HOWARD HAWKS PRODUCTION

One of the Best Pictures of This or Any Year

ADMISSION
MAT.—Child. ...15c—Adult ...40c
EVE.—Child. ...15c—Adult ...55c
State and Federal Taxes included.

NEWS of the DAY
SELECT SHORTS

CERAMIC

BACKACHE CRAMPS HANDS SWOLLEN NO ENERGY

KIDNEY DISORDERS

WHICH MAY BE THE

cause of sleepless nights, nervousness, swollen ankles, excess acidity or loss of energy and will make you feel old beyond your time or have pains in back of the neck, pains in the thighs, irritability, despondency and easy fatigue.

NATURE'S OWN DIURETIC

TON JON No. 3

A Scientific Medicine comopunded from Roots, Herbs, Barks and Leaves, that gently stimulates and tones irritated membranes of the Kidneys and Bladder, thereby helping them in their work; eliminates poison.

VASTLY DIFFERENT

We have proved to the satisfaction of hundreds of men and women that we have produced a medicine that is vastly different. We could write a book on the wonderful merits of this medicine.

The TON JON Health Representative will gladly tell you more about TON JON No. 3 at

REZNOR'S DRUG STORE, 110 E. SIXTH STREET, EAST LIVERPOOL, OHIO.—Adv.

Both High-Priced Car Owners and Lowest-Priced Car Owners are Switching To Pontiac this year

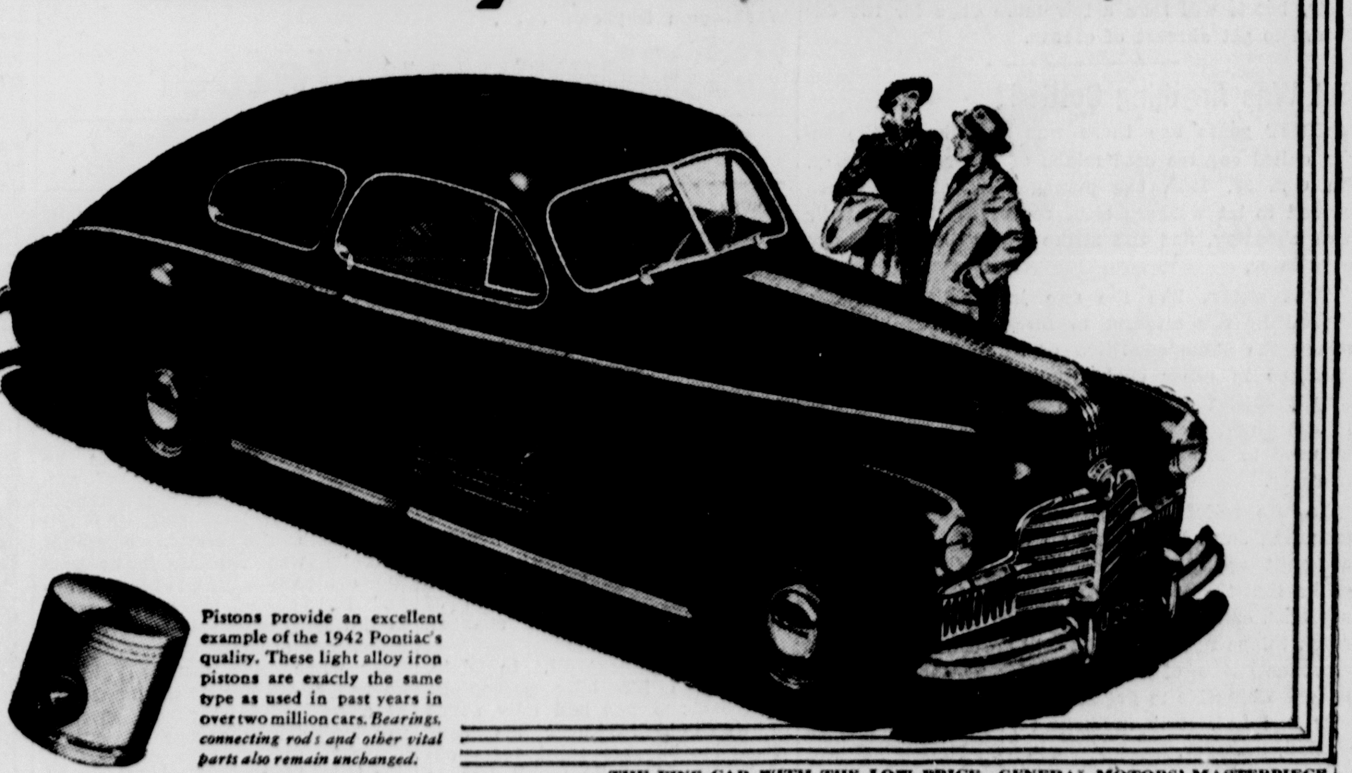

Pistons provide an excellent example of the 1942 Pontiac's quality. These light alloy iron pistons are exactly the same type as used in past years in over two million cars. Bearings, connecting rods and other vital parts also remain unchanged.

THE FINE CAR WITH THE LOW PRICE—GENERAL MOTORS' MASTERPIECE

THIS YEAR, the ratio of new Pontiac Torpedoes being bought by former owners of high-priced cars and lowest-priced cars is greater than ever. Expensive car owners are finding that the 1942 Pontiac enables them to reduce their motoring costs and still enjoy the ownership of a car that is big, impressive, comfortable and of the finest quality. Lowest-priced car owners are switching to Pontiac because the difference in price is so slight that they say it's hardly noticeable—and Pontiac gives them finer performance, a better ride, greater handling ease and increased safety *plus record, all-around economy.* Naturally, Pontiac engineers were able to achieve such quality without interference with critical materials essential to national defense.

Your present car may cover part or perhaps all of the down payment on a 1942 Pontiac. The balance may be paid in monthly installments.

AVAILABLE AS A SIX OR AN EIGHT IN ANY MODEL

Proud To Be Doing Our Part

Pontiac is doing its part for National Defense by building a new type of rapid-fire cannon for the United States Navy. Two plants, covering 426,123 square feet of floor space, have been devoted to the manufacture of these cannon. Thousands of craftsmen have been trained for the highly technical machines. This means building fewer cars—but Pontiac places defense work ahead of everything else.

BUCHHEIT—PONTIAC SALES & SERVICE
640 Bradshaw Ave., East Liverpool, O. Phone 639

MAXWELL—PONTIAC SALES
809 Main St., Wellsville, O. Phone 196

East Liverpool Review

The Tribune (established in 1876) and The Review (established in 1879) merged in 1924.

Published by The Brush-Moore Newspapers Inc., Review building, 408 Washington street, East Liverpool, Ohio. Entered at the postoffice at East Liverpool, Ohio, as second class matter under act of March 8, 1879.

MEMBER OF THE ASSOCIATED PRESS: The Associated Press is exclusively entitled to the use for re-publication of all dispatches credited to it or not otherwise credited in this newspaper, and also to the local news published herein. All rights of re-publication of special dispatches herein also reserved.

SPECIAL REPRESENTATIVE: The John W. Cullen Company, Columbus office, 40 S. Third St.; Cleveland office, 559 Hippodrome Annex; New York office, 630 Fifth Ave.; Chicago office, 230 North Michigan Ave.; Detroit office, General Motors Building.

MEMBER AMERICAN NEWSPAPER PUBLISHERS ASSOCIATION, MEMBER AUDIT BUREAU OF CIRCULATION, MEMBER OHIO SELECT LIST.

PRIVATE TELEPHONE EXCHANGE, all departments Main 45 between the hours of 7:30 A. M. and 5:30 P. M. After 5:30 P. M., on Sundays and Holidays: Circulation department, 44; Advertising department, 45; Composing room, 46; Editorial room, 47 and 48.

SUBSCRIPTION RATES

BY CARRIER per week 15 cents. By MAIL suburban zone one year, $4.00; six months, $2.00; three months, $1.00; one month, 50 cents; OUTSIDE ZONES one year, $5.00; six months, $2.75; three months, $1.50; one month, 60 cents. No mail subscriptions accepted in localities served by carrier delivery.

Tuesday, November 4, 1941.

And The Senate Droned On

IT is a striking fact that when the United States senate received news of the sinking of the Reuben James a non-interventionist member was getting ready to make another speech. Out where the people live it's far from plain just what the neutrality debate's about any more, as far as that's concerned.

It would not seem to matter two whoops now whether the United States decides to put a few guns on its merchant ships and let them sail where they want to under their own flag, or whether it wants to crowl in a hole and pull in the hole after it. Adolf Hitler doesn't share the tender regard of non-interventionists, isolationists and whatnot for the shreds of the peace-by-aloofness credo. It's getting sort of hard to take stock in aloofness when an American warship can't operate in the western half of the north Atlantic without dodging torpedoes.

Germany's strategy calls for isolating the two English speaking civilizations from each other. It is not a question of the United States being able to sail safely in part of the Atlantic and unsafely in the rest; it never was. It is a question of the United States sailing in any part of the Atlantic if that happens to interfere with German plans for making the world say, "Onkel"!

The great difference between the Germans and their opponents in this war so far has been that the Germans were playing to win the war and the other fellows were playing to keep the peace, but Adolf and his master-minds now are coming up against something they haven't thought much about since the last time the Germans played for double or nothing. When it comes to playing for winning, Americans have quite a little reputation of their own to maintain.

It takes them awhile to get things organized, a fact most of them can admit without lapsing into a fit of despondency. Their legislators have to talk themselves out, their minorities have to put in their last good licks, and all that takes time. But it's not inexcusable, just a little irritating. When it becomes inexcusable to look at both sides of everything in America, then at far as most Americans are concerned Hitlerism would be about as good as anything else; they don't intend to let that happen.

For some reason or other, Americans never quite get accustomed to the idea of doing things the American way. It always shocks them to see what they look like in action, like a pup who spies himself in a full-length mirror. The fashion at the moment is to rant and rave because the senate is behaving like the senate, instead of a reichstag packed with party goons. It's also somewhat of a fad to look at the fact the United States hasn't been able to overtake the rest of the world combined in war material production in the course of 18 months and cluck with consternation.

It's even customary to behave as though no one ever had heard of a strike before, or remembered the Wobblies and Anarchists who were the forerunners of the stuff that crawls out of the woodwork these days and scares loyal patriots half out of their wits.

Almost everything that has happened has happened before. It's almost like reading an old novel a third of the way through before realizing that it had been read 20 years ago. Even the senate droning on is assurance that nothing has changed much.

The debate was ended, not by forensics but by facts, but it will take a few more days for the debaters to get abreast of events.

But Was Anything Settled?

EIGHT years ago there was a strike in the so-called captive coal mines of the steel industry. On Oct. 30, 1933, the management of the mines agreed to let workers elect representatives of their own choosing, and the strike was called off a few days later.

That strike, like the one just called off, was caused by the attempt to force upon the captive mines the same condition of union recognition as obtained in other coal mines. The steel industry fought back for the same reasons both times, too. It was afraid that union control of the mines would be used to bring about union control of the whole industry.

To the relief of everybody concerned, probably including John L. Lewis who used the organization he built up in 1933 to do it, the captive mine strike that threatened to paralyze the steel industry has been called off. The mediation board will try to patch things up; perhaps it will get further than the representatives of management and the organized miners were able to get in their discussion last summer and fall. It is unlikely that anything will be settled, however.

John L. Lewis, backed by United Mine Workers, still can be counted on to try to do to the steel industry as a labor leader what he says he thinks J. P. Morgan shouldn't have the right to do as a financial leader; namely, get things arranged so when he says, "Scat!" the whole industry will scat.

In a controversy featured by lost tempers, bitter words and bated breaths, now that things have dropped below the boiling point perhaps it may be suggested that there is an almost humorous similarity of earnestness between Mr. Lewis and his highly realistic adversaries.

Probably we won't be in any war until Hitler decrees that we shall.—Secretary of State Cordell Hull.

At their best, nurses represent women at their best.—Alta E. Dines, chairman, National Committee of Red Cross Nursing service.

War-Time Economy

Canada Embarks On Daring Experiment By Placing A Strict Control On Prices And Wages During Crisis

By MORGAN M. BEATTY
Associated Press Staff Writer

WASHINGTON—Canada has embarked on the most daring experiment in controlled war-time economy of all the democratic nations, even Great Britain.

The Canadian government has imposed rigid controls of both prices and wages beginning Nov. 17.

Price controls are quite in keeping with emergency practices in all democracies. But direct wage controls never have been applied by a major democratic government, even in wartime. Neither Great Britain nor the United States now practices direct wage control.

Freezing of wages has been avoided on the ground that labor is NOT a commodity in a free nation, even in war-time, and has the right to bargain for its services. (The principle does not apply to military conscription. Any citizen may be forced to defend his country, including the laboring man.)

Canada took drastic action because inflation threatened, and inflation would damage the war effort. It also would cost the taxpayers much more money to wage war, because the government would buy war materials and pay soldiers with inflated money. Prices have risen in Canada more than 13 percent since the start of the war.

Great Britain has put laws on the books giving government absolute control over the lives of all subjects. Theoretically that includes a man's wages as well as his life, but actually, the British government has NOT applied blanket wage controls. It has achieved the same end by indirect methods, including rationing of food, price controls, etc.

In extreme cases, the British have taken over whole industries and the government has acquired a measure of control over wages in those industries. The railroads are an example.

Extremely high taxes, bonds and a system of forced savings (flat deductions from pay checks) are other indirect means of controlling the wage level and preventing disastrous inflation.

THE United States is not technically at war. We have not applied a heavy hand against either prices or wages. But the cost of living has risen about 10 percent since the start of the war.

The government has taken some steps to prevent the upward spiral of prices. Installment buying has been curbed. Banks are required to use more deposits as a reserve. Taxes have been upped drastically. The treasury is selling defense bonds to the little man.

Price Administrator Henderson has set up voluntary agreements with basic industries to peg prices of some raw materials and articles, such as automobiles. Henderson also has exposed some dealers who fudged on agreements, or refused to abide by them.

All of these steps have been taken to put a damper on inflation. If you put your money aside to pay taxes you can't spend it and help along the inflation spiral.

But we also are taking commodities out of circulation and putting them into the defense setup. That creates a scarcity. Scarcities cause panicky buying of things people don't need, but fear they can't get later on. This explains why we have an inflationary trend, despite the indirect controls being used by the government.

CONGRESS is wrestling with plans to control prices and wages. But most observers suspect congress merely will wrestle and do nothing more until inflation already has gone pretty far along. That's because the great pressure groups — employers, farmers and labor organizations cannot agree on the degree or the kinds of controls the government should apply.

And they won't, until the public at large forces congress to act. It takes time for the public to generate enough pressure to overcome pressure groups, especially labor, and labor is the biggest element bucking wage control.

The Roosevelt administration generally favors price controls but not wage controls, on the ground labor is not a commodity to be bought and sold like ribbon over a counter. Marriner S. Eccles of the Federal Reserve board is the one outstanding holdout for wage control.

Others give the impression they'd be for it when a more drastic emergency arrives—such as all-out war. But they don't say so in so many words.

The opposition of labor is the main reason why Great Britain does not slap on direct controls. Only Canada has taken such action. The plan announced by the Mackenzie King government pegs both prices and wages about where they are now, but allows for a little adjustment through bonuses to workers. The bonuses are paid when the price index goes up 1 percent within a flexible limit. Small employers are exempt.

The Canadian government recognizes that wage controls are a phase of the totalitarian states, but insists it is warranted as long as inflation threatens the war effort. And since wages are about half the cost of articles and services, it is assumed that price controls alone are not sufficient to stop inflation. At least one powerful labor leader has accepted the principle as an emergency measure.

Washington Daybook . . .

Champion Vetoer

By JACK STINNETT

IT IS no news any more when President Roosevelt breaks another record in the history of executive and White House activities, but it should be worth more than a passing note that with only a few months overtime on our two-term Presidents, Mr. Roosevelt rapidly is approaching that day when he will be champion vetoer of all time.

The fact has just been unearthed in the first summary of presidential vetoes made in the last 52 years. This record of bills vetoed and action taken thereon from 1889 to 1941 was compiled by Robert L. Baldridge, a senate employe, under the direction of Edwin A. Halsey, the senate's veteran secretary.

President Roosevelt, to date, has vetoed 535 bills passed by congress and has had only seven of these passed over his veto. Even leaving his third term out of it, President Roosevelt has to tip his topper only to Grover Cleveland, who vetoed 584 bills in his two terms. In the same period, President Roosevelt vetoed 505. No other president even has approached the records established by these two.

IN ANY administration, a great many (probably a large majority) of bills vetoed are private bills introduced by some senator or representative specifically "for the relief of" some individual or firm in his bailiwick.

For example, they include provisions for the payment of damages incurred by the neglect or carelessness of some government employe; or they include pension payments to some neglected veteran or his widow.

And it was on this last that Cleveland outstripped Roosevelt. When Cleveland came to office, the Civil war claims of pensions for soldiers or their widows were really in full swing. When Roosevelt came to office, our veterans' relief was a going concern and it is a rare thing that President Roosevelt ever has had to deal with a measure similar to one that came up to Cleveland.

It provided for funds to be paid "a poor Union soldier" suffering painful and permanent wounds. Cleveland sent the bill back with the simple comment that he was vetoing it because the evidence showed the "veteran" had served only one week in the army and had received his injuries more than three years later when, in a drunken stupor, he had fallen out of the back end of a wagon in which he was being ingloriously carted home.

IN ONE respect, President Roosevelt already has beaten Cleveland's record—that is, in the matter of pocket vetoes. These consist, of course, of bills passed at the end of a congressional session and allowed to die without the President's signature. Roosevelt has pocketed 243 to Cleveland's 238.

However, in connection with this, President Roosevelt never has dodged the issue by merely saying nothing. Back in June, 1934, the White House issued a statement that the President wished to take a more affirmative stand than his predecessors who customarily let some bills die without signature or comment, and that he would follow the policy of writing on them "dis-

(Turn To STINNETT, Page 5)

Scott's Scrapbook

By R. J. Scott

(Registered U. S. Patent Office)

Copr 1941, King Features Syndicate, Inc., World rights reserved.

German 'Marriage Loans'

Nazis Plan To Spend $40,000,000 To Subsidize Weddings And Babies

BERLIN—The Nazi plan to spend a billion reichsmarks ($40,000,000) this year to subsidize marriages and babies.

As part of the program to increase population, the German government long has been granting "marriage loans" to encourage poor couples to wed. To encourage births, part of the loan is written off for each child born to a loan family.

At present, two motives are given for the steady Nazi campaign to increase the birthrate:

War takes its toll among the healthiest and best men of the nation; it destroys potential fathers.

The expanding Germany of today needs more sons and daughters to fill the newly-conquered territories.

"We need more of our best and only mothers will be able to supply these best," said Das Schwarze Korps, publication of Heinrich Himmler's S. S. Elite troops. It declares that every German woman should bear a war child because "greater Germany has become larger" and "in the east wide spaces are waiting to be filled with German life.

"Colonies which we are wresting from British moneybags call for youthful pioneer spirit," the publication said.

Nazi authorities are keeping an anxious eye on "disturbing influences" of war on marriage and birth figures. War, on the basis of statistics for greater Germany, brought an abrupt drop in marriages and subsequently slowed down the birthrate, which was virtually at a standstill in 1940. This was attributed to the vast disposal of troops on both the west and east lines of battle throughout the year.

BEFORE the war, under the prodding of a steady Nazi campaign, there were early marriages and more babies. The rise was steady in 1932 (before Hitler) there were 517,000 marriages and 971,000 births; while in 1939 there were 772,000 marriages and 1,407,000 births for the same "old Germany" areas. When analyzed, this shows that in 1932 the average number of births per 1,000 people was 14.7, but in 1939 this rose to 20.3 per thousand. However, statistics from DNB, the German official news agency, disclosed quite a drop in the year 1940.

This same trend occurred in Germany during the World war. There were 1,100,000 fewer babies born in 1914-1919 than in the five years previous.

However, the reich statistical office has reported a picking-up in marriages and birth rates for the first half of 1941. This upward trend is credited to the Nazi population policies, statistical office reports said, and shows that "the vigor of the German nation hasn't been broken in any way by present conditions and later healing of the inevitable war damage is certainly to be expected."

Whether children are born in or out of wedlock is not considered important by Nazi officials. The important thing, they say, is that the children are racially pure.

Rudolph Hess, now interned in England, and Heinrich Himmler put the official Nazi stamp of approval on illegitimacy and it is an open secret that a number of the cloisters and monasteries confiscated by the gestapo are now used to house unwed mothers.

DAS Schwarze Korps praised the mayor of Wattenscheid, in Prussia, when he set up a program in his city to induce unmarried women over 29 years of age to bear children as "a sacrifice for the nation." It also expressed disapproval of "the moral sniffing of stuffy, narrow-minded persons and nationally hostile chatter of the churchly guardians of the confessional, who wanted to condemn a whole generation of German women to unproductivity." Das Schwarzekorps expressed hope this city's plan would spread throughout Germany.

The centerpiece of the German policy in increasing marriages and births is the marriage loan. It is designed to set up in housekeeping young couples who normally couldn't afford it.

The working class principally takes advantage of these loans, which are financed by an extra income tax imposed on bachelors and spinsters. This extra tax for not being married averages about 600 marks ($240) a year.

Conditions for this loan are that the couple must be healthy and "politically unobjectionable". For eligibility, the annual income of the father may not exceed 8,000 marks ($3,200).

The average loan is 600 marks $(240) made in the form of certificates to buy household furnishings, linens, cooking utensils and the like. For each child born, the couple's debt is reduced one-fourth. Ten marks are paid out monthly for each third and fourth child and 20 marks for each fifth and every additional child thereafter.

(Review Special News Service)

Yesterdays

From The Review Files

THIRTY-FIVE YEARS AGO—S. Rubin purchases bay trotting horse from Pittsburgh to make second cob in city.

Mrs. John Wise, John Kilgore and Miss Marie Bresler win prizes at masquerade ball in East End Midway building.

Mrs. J. B. Morton of Calcutta st. entertains members of Ladies Missionary society of Second Presbyterian church.

* * *

TWENTY-FIVE YEARS AGO—Miss Rachel Baxter and Mrs. A. J. Savage of Chester, Superintendent A. D. Osbone of Newell and John Purinton of East Liverpool speak at teachers' institute in New Cumberland.

Mr. and Mrs. Henry Scott of West Fourth st. entertain members of Amity club. Mr. and Mrs. John Morris, Mr. and Mrs. J. C. Hamilton, Mr. and Mrs. Chester Johnson and Mr. and Mrs. Arthur Kent are among those attending.

TEN YEARS AGO—W. W. Ingram and Dr. C. A. Shafer of Chester and Edwin Wheeler and Byron T. Skinner aid in entertainment of Lions club in meeting at Travelers hotel.

Mrs. Elizabeth Durbin of St. Clair ave. entertains members of 1932 Vacation club with aid of Mrs. Blanche Davis and Miss Mary Alice Littleton.

* * *

FIVE YEARS AGO—Mayor O. Earl Greenawalt and Paul E. Hutchman, chairman of Red Cross roll call drive, set period for annual campaign.

Silverleaf club members meet with Mrs. George Mase at home of Mrs. Georgiana Mase of West Eighth st. Mrs. Maud Feustal, Mrs. Pearl Byrne and Mrs. Anna Calhoun win 500 trophies.

"Is your boy friend an auctioneer? He keeps saying he's going—going—going, but he hasn't gone yet!"

'A Triumphant Guffaw'

DESPITE our advancement, observes "Watch", the quarterly publication of American Mutual Liability Insurance Co., some of the practical jokes in wide use today almost match in severity those perpetrated by our cavemen ancestors.

"Just how practical jokes had their origin nobody knows," says "Watch". "One theory advanced by scientists is that back in the dim ages of the past the first cavemen who pushed his enemy over a cliff gave a wild, triumphant guffaw in imitation of the animal noises of delight. From that day to this the practical joke has been a source of amusement . . . and much sorrow, for more often than not there is another side to the practical joke.

"Laughter has given way a great many times to an apologetic 'It was only a joke' for 'the man that didn't know it was loaded' and 'the fool who rocked the boat.' "

Just to give its readers a general idea of what it means, "Watch" had a photographer look in on some of the more practical jokes. Lighting a friend's newspaper as he reads it is high fun.

Shoving one sucker over another sucker is a scream. The playful fellow who hides in a room and jumps out saying "Boo!" furnishes more than his share of headaches for claim agents.

Wiring door knobs for electricity, putting tacks on chairs and pointing "unloaded" guns at unsuspecting parties to see them register fright are some of the other things the insurance companies wish playful mankind would learn to give up in the name of civilization.

In The Swim

We Promised Dade County Residents A Report On Habits and Customs Of California; Here's The Setup

By DAMON RUNYON

WE suppose our constituents down in Dade county, Fla., are panting for the news that we promised them on the habits and customs of the residents of southern California and their way of life as compared to that of the denizens of the southland. We have learned that there is great dissimilarity.

For instance, there is the matter of the swimming pool which abounds in both localities. In Dade county, it is found chiefly on Miami Beach, usually abutting the warm waters of the gulf stream, and its purpose is to make rich men think. The swimming pool in Dade county is more conductive to thought than among the rich anywhere else, and we will tell you why.

When a rich man builds or buys himself an ornate home on Miami Beach with the ocean as his front yard, he immediately builds a swimming pool unless there is already a pool there, in which case he merely enlarges it. Then over the cocktails and caviar some evening, someone says to him:

"Why do you have a swimming pool when the whole ocean is so handy to your door?

This is the point where the thinking sets in. The rich man considers the question carefully and says to himself: "Why do I have the swimming pool?" Thereafter, he puts in days and nights walking around his basin of water or sits in a deck chair gazing into its limpid chorine tinted depths thinking: "Why do I have the swimming pool?" The ocean waves purling o'er the white sands of his private beach a few yards away echo, "Why?"

BUT for this momentous problem, which also applies to Palm Beach, the rich might have nothing to think about, except Franklin D. Roosevelt, and no rich man of any sense would permit his thoughts to wander to the President when in the vicinity of his swimming pool. The temptation to throw himself in would be too great. In fact, since Mr. Roosevelt came into office many of the rich in Dade county have had their swimming pools boarded over just as a precaution.

We do not know who introduced the swimming pool to Dade county but we assure you it was not the Seminole Indians. It may have been some fellow from southern California who was thinking in terms of the double utilitarian value of the southern California swimming pool, which is used in summer for dunking the torso and as an ice rink in winter. In southern California the swimming pool is indigenous to Holloywood, Beverly Hills and the San Fernando valley, mentioned locally as just "The Valley".

"THE Valley" is a wide sweep of pleasant flatland north of Los Angeles dotted by estates of movie magnates and stars and homes of members of the proletariat. The latter do not have swimming pools, of course. They have bathtubs that do not permit of anyone but a Lilliputian stretching out full length, or the old oken bucket so dear to our childhood. At least there is one thing in common to the proletariat of southern California and of Dade county, Fla.

We investigated the rumor that some of the southern California swimming pools, especially those of the movie stars, are jewel crusted and we find this a canard. They are not as pretentious as those of the rich in Miami Beach or Palm Beach.

We did not see a swimming pool in southern California in which you could bathe more than 50 elephants at the same time, while it is well known that government destroyers often dock in the most modest private swimming pools of Miami Beach and once a battleship inadvertently dropped anchor in a pool in Palm Beach. We heard it said it was former Ambassador Joe Kennedy's pool, but it may have been Joe Widener's.

(Copyright, 1941, King Features Syndicate)

Communication

By Truman Twill

APPROACHING the telephone with the carefree attitude of a man who is about to make someone happy, he lifts the receiver and asks to be connected with the telephone company's vast network of lines of communication, all presided over by happy, contented employes, according to the advertisements. The operator downstairs, also happy and contented, gives him the go signal and he dials a number.

But he makes a mistake in the last digit and breaks the connection momentarily to get off to a fresh start. During the interval, the operator downstairs disconnects him with the outside world. For some reason which is not plain to him, he cannot get the operator again. Thinking he will handle the situation better with an oblique approach, he strolls to the drinking fountain, gets a drink, then springs back to the telephone and sure enough, there is the operator.

But she will not connect him with the outside. There's nothing personal about it. She just doesn't have an outside line available. In that case, he will have to be patient. A half hour later he still is waiting. Obviously, she has forgotten. He is right. She has forgotten. Here is a line for him. Oh boy. Oh joy. He dials his number. It's busy.

He hangs up. He goes to get another drink that he doesn't want. He tries again and there is no outside line available at the moment. She will call him. No, he will call her. He knows how to play that game. So pretty soon he calls her. No soap. He will have to call her again. Finally, he hits pay dirt. He gets the outside line. Oh lucky him. He could call Shanghai now if he wanted to.

So he tickles the nerve end of the vast system placed at his service and gets, for some reason, a wrong number. He couldn't have made a mistake. He tries again and gets the same wrong number. Plainly there's something wrong with the instrument he is using. He breaks the connection and tries to call the operator at the switchboard. Maybe she can get the number for him. But the operator downstairs is on to his tricks by this time. She won't talk. She simply shifts him to an outside line.

So he tries again and a voice wants to know what number he's trying to get. He tells the Voice, which thereupon tells him that the telephone at that number has been disconnected. He places the telephone on its stand and walks to the window. He throws up the window, whistles shrilly with his fingers and a window across the street is raised. "See you out in front at 12:30," he shouts to the figure that appears in the window. "Tried to get you on the phone but they just told me it's been disconnected."

When once a people have tasted the luxury of not paying their debts, it is impossible to bring them back to the black broth of honesty.—(Sydney Smith)

By the armistice we laid down our arms. We have no right to take them up again to strike the Germans in the back.—Marshal Petain after German reprisal killings in France.

Advise my friends in Panama to be guided by peaceful motives and to avoid any shedding of blood.—Arnulfo Arias, deposed president of Panama, after exile to Nicaragua.

We never must underwrite the error of the democracies—too little and too late.—Rear Admiral Harvey G. Bowen.

John L. Lewis holds every branch in the federal government in Washington in his vest pocket.—Rep. E. E. Cox, Georgia Democrat.

Women in the United States are as attractive as Hawaiian girls, grass skirts, leis and all.—Sueyoshi Iwamoto, Hawaiian art student in Pittsburgh.

East Liverpool Review

The Tribune (established in 1876) and The Review (established in 1879) merged in 1924.

Published by The Brush-Moore Newspapers Inc., Review building, 408 Washington street, East Liverpool, Ohio. Entered at the postoffice at East Liverpool, Ohio, as second class matter under act of March 8, 1879.

MEMBER OF THE ASSOCIATED PRESS: The Associated Press is exclusively entitled to the use for re-publication of all dispatches credited to it or not otherwise credited in this newspaper, and also to the local news published herein. All rights of re-publication of special dispatches herein also reserved.

SPECIAL REPRESENTATIVE: The John W. Cullen Company, Columbus office, 40 S. Third St.; Cleveland office, 559 Hippodrome Annex; New York office, 630 Fifth Ave.; Chicago office, 230 North Michigan Ave.; Detroit office, General Motors Building.

MEMBER AMERICAN NEWSPAPER PUBLISHERS ASSOCIATION, MEMBER AUDIT BUREAU OF CIRCULATION. MEMBER OHIO SELECT LIST.
PRIVATE TELEPHONE EXCHANGE, all departments Main 45 between the hours of 7:30 A. M. and 5:30 P. M. After 5:30 P. M., on Sundays and Holidays: Circulation department, 44; Advertising department, 45; Composing room, 46; Editorial room, 47 and 48.

SUBSCRIPTION RATES
BY CARRIER per week 15 cents. By MAIL suburban zone one year, $4.00; six months, $2.00; three months, $1.00; one month, 50 cents; OUTSIDE ZONES one year, $5.00; six months, $2.75; three months, $1.50; one month, 60 cents. No mail subscriptions accepted in localities served by carrier delivery.

Tuesday, November 4, 1941.

And The Senate Droned On

IT is a striking fact that when the United States senate received news of the sinking of the Reuben James a non-interventionist member was getting ready to make another speech. Out where the people live it's far from plain just what the neutrality debate's about any more, as far as that's concerned.

It would not seem to matter two whoops now whether the United States decides to put a few guns on its merchant ships and let them sail where they want to under their own flag, or whether it wants to crowl in a hole and pull in the hole after it. Adolf Hitler doesn't share the tender regard of non-interventionists, isolationists and whatnot for the shreds of the peace-by-aloofness credo. It's getting sort of hard to take stock in aloofness when an American warship can't operate in the western half of the north Atlantic without dodging torpedoes.

Germany's strategy calls for isolating the two English speaking civilizations from each other. It is not a question of the United States being able to sail safely in part of the Atlantic and unsafely in the rest; it never was. It is a question of the United States sailing in any part of the Atlantic if that happens to interfere with German plans for making the world say, "Onkel"!

The great difference between the Germans and their opponents in this war so far has been that the Germans were playing to win the war and the other fellows were playing to keep the peace, but Adolf and his master-minds now are coming up against something they haven't thought much about since the last time the Germans played for double or nothing. When it comes to playing for winning, Americans have quite a little reputation of their own to maintain.

It takes them awhile to get things organized, a fact most of them can admit without lapsing into a fit of despondency. Their legislators have to talk themselves out, their minorities have to put in their last good licks, and all that takes time. But it's not inexcusable, just a little irritating. When it becomes inexcusable to look at both sides of everything in America, then at far as most Americans are concerned Hitlerism would be about as good as anything else; they don't intend to let that happen.

For some reason or other, Americans never quite get accustomed to the idea of doing things the American way. It always shocks them to see what they look like in action, like a pup who spies himself in a full-length mirror. The fashion at the moment is to rant and rave because the senate is behaving like the senate, instead of a reichstag packed with party goons. It's also somewhat of a fad to look at the fact the United States hasn't been able to overtake the rest of the world combined in war material production in the course of 18 months and cluck with consternation.

It's even customary to behave as though no one ever had heard of a strike before, or remembered the Wobblies and Anarchists who were the forerunners of the stuff that crawls out of the woodwork these days and scares loyal patriots half out of their wits.

Almost everything that has happened has happened before. It's almost like reading an old novel a third of the way through before realizing that it had been read 20 years ago. Even the senate droning on is assurance that nothing has changed much.

The debate was ended, not by forensics but by facts, but it will take a few more days for the debaters to get abreast of events.

But Was Anything Settled?

EIGHT years ago there was a strike in the so-called captive coal mines of the steel industry. On Oct. 30, 1933, the management of the mines agreed to let workers elect representatives of their own choosing, and the strike was called off a few days later.

That strike, like the one just called off, was caused by the attempt to force upon the captive mines the same condition of union recognition as obtained in other coal mines. The steel industry fought back for the same reasons both times, too. It was afraid that union control of the mines would be used to bring about union control of the whole industry.

To the relief of everybody concerned, probably including John L. Lewis who used the organization he built up in 1933 to do it, the captive mine strike that threatened to paralyze the steel industry has been called off. The mediation board will try to patch things up; perhaps it will get further than the representatives of management and the organized miners were able to get in their discussion last summer and fall. It is unlikely that anything will be settled, however.

John L. Lewis, backed by United Mine Workers, still can be counted on to try to do to the steel industry as a labor leader what he says he thinks J. P. Morgan shouldn't have the right to do as a financial leader; namely, get things arranged so when he says, "Scat!" the whole industry will scat.

In a controversy featured by lost tempers, bitter words and bated breaths, now that things have dropped below the boiling point perhaps it may be suggested that there is an almost humorous similarity of earnestness between Mr. Lewis and his highly realistic adversaries.

Probably we won't be in any war until Hitler decrees that we shall.—Secretary of State Cordell Hull.

At their best, nurses represent women at their best.—Alta E. Dines, chairman, National Committee of Red Cross Nursing service.

War-Time Economy

Canada Embarks On Daring Experiment By Placing A Strict Control On Prices And Wages During Crisis

By MORGAN M. BEATTY
Associated Press Staff Writer

WASHINGTON—Canada has embarked on the most daring experiment in controlled war-time economy of all the democratic nations, even Great Britain.

The Canadian government has imposed rigid controls of both prices and wages beginning Nov. 17.

Price controls are quite in keeping with emergency practices in all democracies. But direct wage controls never have been applied by a major democratic government, even in wartime. Neither Great Britain nor the United States now practices direct wage control.

Freezing of wages has been avoided on the ground that labor is NOT a commodity in a free nation, even in war-time, and has the right to bargain for its services. (The principle does not apply to military conscription. Any citizen may be forced to defend his country, including the laboring man.)

Canada took drastic action because inflation threatened, and inflation would damage the war effort. It also would cost the taxpayers much more money to wage war, because the government would buy war materials and pay soldiers with inflated money. Prices have risen in Canada more than 13 percent since the start of the war.

Great Britain has put laws on the books giving government absolute control over the lives of all subjects. Theoretically that includes a man's wages as well as his life, but actually, the British government has NOT applied blanket wage controls. It has achieved the same end by indirect methods, including rationing of food, price controls, etc.

In extreme cases, the British have taken over whole industries and the government has acquired a measure of control over wages in those industries. The railroads are an example.

Extremely high taxes, bonds and a system of forced savings (flat deductions from pay checks) are other indirect means of controlling the wage level and preventing disastrous inflation.

THE United States is not technically at war. We have not applied a heavy hand against either prices or wages. But the cost of living has risen about 10 percent since the start of the war.

The government has taken some steps to prevent the upward spiral of prices. Installment buying has been curbed. Banks are required to use more deposits as a reserve. Taxes have been upped drastically. The treasury is selling defense bonds to the little man.

Price Administrator Henderson has set up voluntary agreements with basic industries to peg prices of some raw materials and articles, such as automobiles. Henderson also has exposed some dealers who fudged on agreements, or refused to abide by them.

All of these steps have been taken to put a damper on inflation. If you put your money aside to pay taxes you can't spend it and help along the inflation spiral.

But we also are taking commodities out of circulation and putting them into the defense setup. That creates a scarcity. Scarcities cause panicky buying of things people don't need, but fear they can't get later on. This explains why we have an inflationary trend, despite the indirect controls being used by the government.

CONGRESS is wrestling with plans to control prices and wages. But most observers suspect congress merely will wrestle and do nothing more until inflation already has gone pretty far along. That's because the great pressure groups — employers, farmers and labor organizations cannot agree on the degree or the kinds of controls the government should apply.

And they won't, until the public at large forces congress to act. It takes time for the public to generate enough pressure to overcome pressure groups, especially labor, and labor is the biggest element bucking wage control.

The Roosevelt administration generally favors price controls but not wage controls, on the ground labor is not a commodity to be bought and sold like ribbon over a counter. Marriner S. Eccles of the Federal Reserve board is the one outstanding holdout for wage control.

Others give the impression they'd be for it when a more drastic emergency arrives—such as all-out war. But they don't say so in so many words.

The opposition of labor is the main reason why Great Britain does not slap on direct controls. Only Canada has taken such action. The plan announced by the Mackenzie King government pegs both prices and wages about where they are now, but allows for a little adjustment through bonuses to workers. The bonuses are paid when the price index goes up 1 percent within a flexible limit. Small employers are exempt.

The Canadian government recognizes that wage controls are a phase of the totalitarian states, but insists it is warranted as long as inflation threatens the war effort. And since wages are about half the cost of articles and services, it is assumed that price controls alone are not sufficient to stop inflation. At least one powerful labor leader has accepted the principle as an emergency measure.

Washington Daybook . . .

Champion Vetoer

By JACK STINNETT

IT IS no news any more when President Roosevelt breaks another record in the history of executive and White House activities, but it should be worth more than a passing note that with only a few months overtime on our two-term Presidents, Mr. Roosevelt rapidly is approaching that day when he will be champion vetoer of all time.

The fact has just been unearthed in the first summary of presidential vetoes made in the last 52 years. This record of bills vetoed and action taken thereon from 1889 to 1941 was compiled by Robert L. Baldridge, a senate employe, under the direction of Edwin A. Halsey, the senate's veteran secretary.

President Roosevelt, to date, has vetoed 535 bills passed by congress and has had only seven of these passed over his veto. Even leaving his third term out of it, President Roosevelt has to tip his topper only to Grover Cleveland, who vetoed 584 bills in his two terms. In the same period, President Roosevelt vetoed 505. No other president even has approached the records established by these two.

IN ANY administration, a great many (probably a large majority) of bills vetoed are private bills introduced by some senator or representative specifically "for the relief of" some individual or firm in his bailiwick.

For example, they include provisions for the payment of damages incurred by the neglect or carelessness of some government employe; or they include pension payments to some neglected veteran or his widow.

And it was on this last that Cleveland outstripped Roosevelt. When Cleveland came to office, the Civil war claims of pensions for soldiers or their widows were really in full swing. When Roosevelt came to office, our veterans' relief was a going concern and it is a rare thing that President Roosevelt ever has had to deal with a measure similar to one that came up to Cleveland.

It provided for funds to be paid "a poor Union soldier" suffering painful and permanent wounds. Cleveland sent the bill back with the simple comment that he was vetoing it because the evidence showed the "veteran" had served only one week in the army and had received his injuries more than three years later when, in a drunken stupor, he had fallen out of the back end of a wagon in which he was being ingloriously carted home.

IN ONE respect, President Roosevelt already has beaten Cleveland's record—that is, in the matter of pocket vetoes. These consist, of course, of bills passed at the end of a congressional session and allowed to die without the President's signature. Roosevelt has pocketed 243 to Cleveland's 238.

However, in connection with this, President Roosevelt never has dodged the issue by merely saying nothing. Back in June, 1934, the White House issued a statement that the President wished to take a more affirmative stand than his predecessors who customarily let some bills die without signature or comment, and that he would follow the policy of writing on them "dis-

(Turn To STINNETT, Page 5)

Scott's Scrapbook

By R. J. Scott

(Registered U. S. Patent Office)

Copr 1941, King Features Syndicate, Inc., World rights reserved.

German 'Marriage Loans'

Nazis Plan To Spend $40,000,000 To Subsidize Weddings And Babies

BERLIN—The Nazi plan to spend a billion reichsmarks ($40,000,000) this year to subsidize marriages and babies.

As part of the program to increase population, the German government long has been granting "marriage loans" to encourage poor couples to wed. To encourage births, part of the loan is written off for each child born to a loan family.

At present, two motives are given for the steady Nazi campaign to increase the birthrate:

War takes its toll among the healthiest and best men of the nation; it destroys potential fathers.

The expanding Germany of today needs more sons and daughters to fill the newly-conquered territories.

"We need more of our best and only mothers will be able to supply these best," said Das Schwarze Korps, publication of Heinrich Himmler's S. S. Elite troops. It declares that every German woman should bear a war child because "greater Germany has become larger" and "in the east wide spaces are waiting to be filled with German life.

"Colonies which we are wresting from British moneybags call for youthful pioneer spirit," the publication said.

Nazi authorities are keeping an anxious eye on "disturbing influences" of war on marriage and birth figures. War, on the basis of statistics for greater Germany, brought an abrupt drop in marriages and subsequently slowed down the birthrate, which was virtually at a standstill in 1940. This was attributed to the vast disposition of troops on both the west and east lines of battle throughout the year.

BEFORE the war, under the prodding of a steady Nazi campaign, there were early marriages and more babies. The rise was steady in 1932 (before Hitler) there were 517,000 marriages and 971,000 births; while in 1939 there were 772,000 marriages and 1,407,000 births for the same "old Germany" areas. When analyzed, this shows that in 1932 the average number of births per 1,000 people was 14.7, but in 1939 this rose to 20.3 per thousand. However, statistics from DNB, the German official news agency, disclosed quite a drop in the year 1940.

This same trend occurred in Germany during the World war. There were 1,100,000 fewer babies born in 1914-1919 than in the five years previous.

However, the reich statistical office has reported a picking-up in marriages and birth rates for the first half of 1941. This upward trend is credited to the Nazi population policies, statistical office reports said, and shows that "the vigor of the German nation hasn't been broken in any way by present conditions and later healing of the inevitable war damage is certainly to be expected."

Whether children are born in or out of wedlock is not considered important by Nazi officials. The important thing, they say, is that the children are racially pure.

Rudolph Hess, now interned in England, and Heinrich Himmler put the official Nazi stamp of approval on illegitimacy and it is an open secret that a number of the cloisters and monasteries confiscated by the gestapo are now used to house unwed mothers.

DAS Schwarze Korps praised the mayor of Wattenscheid, in Prussia, when he set up a program in his city to induce unmarried women over 29 years of age to bear children as "a sacrifice for the nation." It also expressed disapproval of "the moral sniffing of stuffy, narrow-minded persons and nationally hostile chatter of the churchly guardians of the confessional, who wanted to condemn a whole generation of German women to unproductivity." Das Schwarzekorps expressed hope this city's plan would spread throughout Germany.

The centerpiece of the German policy in increasing marriages and births is the marriage loan. It is designed to set up in housekeeping young couples who normally couldn't afford it.

The working class principally takes advantage of these loans, which are financed by an extra income tax imposed on bachelors and spinsters. This extra tax for not being married averages about 600 marks ($240) a year.

Conditions for this loan are that the couple must be healthy and "politically unobjectionable". For eligibility, the annual income of the father may not exceed 8,000 marks ($3,200).

The average loan is 600 marks $(240) made in the form of certificates to buy household furnishings, linens, cooking utensils and the like. For each child born, the couple's debt is reduced one-fourth. Ten marks are paid out monthly for each third and fourth child and 20 marks for each fifth and every additional child thereafter.

(Review Special News Service)

Yesterdays

From The Review Files

THIRTY-FIVE YEARS AGO—S. Rubin purchases bay trotting horse from Pittsburgh to make second cob in city.

Mrs. John Wise, John Kilgore and Miss Marie Bresler win prizes at masquerade ball in East End Midway building.

Mrs. J. B. Morton of Calcutta st. entertains members of Ladies Missionary society of Second Presbyterian church.

* * *

TWENTY-FIVE YEARS AGO—Miss Rachel Baxter and Mrs. A. J. Savage of Chester, Superintendent A. D. Osbone of Newell and John Purinton of East Liverpool speak at teachers' institute in New Cumberland.

Mr. and Mrs. Henry Scott of West Fourth st. entertain members of Amity club. Mr. and Mrs. John Morris, Mr. and Mrs. J. C. Hamilton, Mr. and Mrs. Chester Johnson and Mr. and Mrs. Arthur Kent are among those attending.

TEN YEARS AGO—W. W. Ingram and Dr. C. A. Shafer of Chester and Edwin Wheeler and Byron T. Skinner aid in entertainment of Lions club in meeting at Travelers hotel.

Mrs. Elizabeth Durbin of St. Clair ave. entertains members of 1932 Vacation club with aid of Mrs. Blanche Davis and Miss Mary Alice Littleton.

* * *

FIVE YEARS AGO—Mayor O. Earl Greenawalt and Paul E. Hutchman, chairman of Red Cross roll call drive, set period for annual campaign.

Silverleaf club members meet with Mrs. George Mase at home of Mrs. Georgiana Mase of West Eighth st. Mrs. Maud Feustal, Mrs. Pearl Byrne and Mrs. Anna Calhoun win 500 trophies.

'A Triumphant Guffaw'

DESPITE our advancement, observes "Watch", the quarterly publication of American Mutual Liability Insurance Co., some of the practical jokes in wide use today almost match in severity those perpetrated by our cavemen ancestors.

"Just how practical jokes had their origin nobody knows," says "Watch". "One theory advanced by scientists is that back in the dim ages of the past the first cavemen who pushed his enemy over a cliff gave a wild, triumphant guffaw in imitation of the animal noises of delight. From that day to this the practical joke has been a source of amusement . . . and much sorrow, for more often than not there is another side to the practical joke.

"Laughter has given way a great many times to an apologetic 'It was only a joke' for 'the man that didn't know it was loaded' and 'the fool who rocked the boat.' "

Just to give its readers a general idea of what it means, "Watch" had a photographer look in on some of the more practical jokes. Lighting a friend's newspaper as he reads it is high fun.

Shoving one sucker over another sucker is a scream. The playful fellow who hides in a room and jumps out saying "Boo!" furnishes more than his share of headaches for claim agents.

Wiring door knobs for electricity, putting tacks on chairs and pointing "unloaded" guns at unsuspecting parties to see them register fright are some of the other things the insurance companies wish playful mankind would learn to give up in the name of civilization.

"Is your boy friend an auctioneer? He keeps saying he's going—going—going, but he hasn't gone yet!"

In The Swim

We Promised Dade County Residents A Report On Habits and Customs Of California; Here's The Setup

By DAMON RUNYON

WE suppose our constituents down in Dade county, Fla., are panting for the news that we promised them on the habits and customs of the residents of southern California and their way of life as compared to that of the denizens of the southland. We have learned that there is great dissimilarity.

For instance, there is the matter of the swimming pool which abounds in both localities. In Dade county, it is found chiefly on Miami Beach, usually abutting the warm waters of the gulf stream, and its purpose is to make rich men think. The swimming pool in Dade county is more conductive to thought than among the rich anywhere else, and we will tell you why.

When a rich man builds or buys himself an ornate home on Miami Beach with the ocean as his front yard, he immediately builds a swimming pool unless there is already a pool there, in which case he merely enlarges it. Then over the cocktails and caviar some evening, someone says to him:

"Why do you have a swimming pool when the whole ocean is so handy to your door?

This is the point where the thinking sets in. The rich man considers the question carefully and says to himself: "Why do I have the swimming pool?" Thereafter, he puts in days and nights walking around his basin of water or sits in a deck chair gazing into its limpid chorine tinted depths thinking: "Why do I have the swimming pool?" The ocean waves purling o'er the white sands of his private beach a few yards away echo, "Why?"

BUT for this momentous problem, which also applies to Palm Beach, the rich might have nothing to think about, except Franklin D. Roosevelt, and no rich man of any sense would permit his thoughts to wander to the President when in the vicinity of his swimming pool. The temptation to throw himself in would be too great. In fact, since Mr. Roosevelt came into office many of the rich in Dade county have had their swimming pools boarded over just as a precaution.

We do not know who introduced the swimming pool to Dade county but we assure you it was not the Seminole Indians. It may have been some fellow from southern California who was thinking in terms of the double utilitarian value of the southern California swimming pool, which is used in summer for dunking the torso and as an ice rink in winter. In southern California the swimming pool is indigenous to Holloywood, Beverly Hills and the San Fernando valley, mentioned locally as just "The Valley".

"THE Valley" is a wide sweep of pleasant flatland north of Los Angeles dotted by estates of movie magnates and stars and homes of members of the proletariat. The latter do not have swimming pools, of course. They have bathtubs that do not permit of anyone but a Lilliputian stretching out full length, or the old oken bucket so dear to our childhood. At least there is one thing in common to the proletariat of southern California and of Dade county, Fla.

We investigated the rumor that some of the southern California swimming pools, especially those of the movie stars, are jewel crusted and we find this a canard. They are not as pretentious as those of the rich in Miami Beach or Palm Beach.

We did not see a swimming pool in southern California in which you could bathe more than 50 elephants at the same time, while it is well known that government destroyers often dock in the most modest private swimming pools of Miami Beach and once a battleship inadvertently dropped anchor in a pool in Palm Beach. We heard it said it was former Ambassador Joe Kennedy's pool, but it may have been Joe Widener's.

(Copyright, 1941, King Features Syndicate)

Communication

By Truman Twill

APPROACHING the telephone with the carefree attitude of a man who is about to make someone happy, he lifts the receiver and asks to be connected with the telephone company's vast network of lines of communication, all presided over by happy, contented employes, according to the advertisements. The operator downstairs, also happy and contented, gives him the go signal and he dials a number.

But he makes a mistake in the last digit and breaks the connection momentarily to get off to a fresh start. During the interval, the operator downstairs disconnects him with the outside world. For some reason which is not plain to him, he cannot get the operator again. Thinking he will handle the situation better with an oblique approach, he strolls to the drinking fountain, gets a drink, then springs back to the telephone and sure enough, there is the operator.

But she will not connect him with the outside. There's nothing personal about it. She just doesn't have an outside line available. In that case, he will have to be patient. A half hour later he still is waiting. Obviously, she has forgotten. He is right. She has forgotten. Here is a line for him. Oh boy. Oh joy. He dials his number. It's busy.

He hangs up. He goes to get another drink that he doesn't want. He tries again and there is no outside line available at the moment. She will call him. No, he will call her. He knows how to play that game. So pretty soon he calls her. No soap. He will have to call her again. Finally, he hits pay dirt. He gets the outside line. Oh lucky him. He could call Shanghai now if he wanted to.

So he tickles the nerve end of the vast system placed at his service and gets, for some reason, a wrong number. He couldn't have made a mistake. He tries again and gets the same wrong number. Plainly there's something wrong with the instrument he is using. He breaks the connection and tries to call the operator at the switchboard. Maybe she can get the number for him. But the operator downstairs is on to his tricks by this time. She won't talk. She simply shifts him to an outside line.

So he tries again and a voice wants to know what number he's trying to get. He tells the Voice, which thereupon tells him that the telephone at that number has been disconnected. He places the telephone on its stand and walks to the window. He throws up the window, whistles shrilly with his fingers and a window across the street is raised. "See you out in front at 12:30," he shouts to the figure that appears in the window. "Tried to get you on the phone but they just told me it's been disconnected."

When once a people have tasted the luxury of not paying their debts, it is impossible to bring them back to the black broth of honesty.—(Sydney Smith)

By the armistice we laid down our arms. We have no right to take them up again to strike the Germans in the back.—Marshal Petain after German reprisal killings in France.

Advise my friends in Panama to be guided by peaceful motives and to avoid any shedding of blood.—Arnulfo Arias, deposed president of Panama, after exile to Nicaragua.

We never must underwrite the error of the democracies—too little and too late.—Rear Admiral Harvey G. Bowen.

John L. Lewis holds every branch in the federal government in Washington in his vest pocket. —Rep. E. E. Cox, Georgia Democrat.

Women in the United States are as attractive as Hawaiian girls, grass skirts, leis and all.—Sueyoshi Iwamoto, Hawaiian art student in Pittsburgh.

WELLSVILLE LIBRARY ADDITION AUTHORIZED

Forbes Wins Contract For $5,490 Juvenile Room

The board of trustees of the Carnegie Public library of Wellsville authorized award of a contract to James Forbes for a one-room addition on his bid of $5,490 at a meeting Monday night.

The Scott Lumber Co. asked $5,825. Mr. Forbes built the original library in 1917. The addition, of matching style, will face Ninth st. and will extend towards the alley.

The expansion was necessitated because of the increase adults' demand for books and reading space. The present quarters will be used for this purpose and the addition will house the juvenile books and reading room.

Funds were provided in the bequest of the late W. F. Struthers of Pittsburgh, former Wellsville resident who designed the main library. He also left a quantity of books for the library.

Construction will begin immediately and it is hoped to occupy it by March. The board consists of Edgar Davidson, E. L. Savage, Frank Saltsman, Mrs. J. A. Martz, Mrs. LeRoy Elton and Miss Nan Stevenson.

Wanted! Men And Women Who Are Hard Of Hearing

To make this simple, no risk hearing test. If you are temporarily deafened, bothered by ringing, buzzing head noises due to hardened or coagulated wax (cerumen), try the Ourine Home Method test that so many say has enabled them to hear well again. Used since 1935. Over a million packages sold. Safe ingredients as listed in the U. S. Pharmacopeia. You must be satisfied after making this test or your money is refunded. Costs only a few cents daily. If afflicted, ask today about Ourine. For sale by Holloway's Drug Store, Cor. 5th & Broadway—Adv.

Oklahoma Protects Deer

OKLAHOMA CITY, Okla. — Deer hunters of Oklahoma will have to go to other states to do their shooting this year. The state game and fish commission has announced that deer hunting will be prohibited in Oklahoma during the remainder of 1941 because of a severe shortage of bucks of mature age.

Musical instruments sell with Want Ads. Phone 45 — say Ad Taker.

Champion Cornhuskers Turn Their Prowess Into Private Practice—Harvest Own Crops

By The Associated Press.

TONICA, Ill., Nov. 4—The two Illinois men who are the nation's best cornhuskers went back to the privacy of their own fields today to harvest their own corn.

The big-time championship tournament crowds have dispersed for Floyd Wise of La Salle county, who won the national husking contest yesterday with 45.371 bushels, and for runner-up Leland Klein of Woodford county, whose net load of 45.21 bushels weighed only 11 pounds less.

Both fell short on bids for the national contest record, but both have work of their own to do now.

Wise and his brother, Oakley, bachelors who live with their parents, rent a 240-acre farm. Part of their corn has been picked as practice for the contests, but the 31-year-old national champion must help get in the rest of the crop, now that the weather has turned dry.

Klein, a slender and rhythmic 23-year-old who would have made some college a fine athlete, also has lots of work to be done before the harvest season is over. Unless he gets help from a mechanical picker, Klein expects to husk some 5,000 bushels on his father's farm. His husking companion also will be one of his brothers.

Still safe is the national contest record of 46.71 bushels set in 1940 by Irving Bauman, also of Woodford county. Wise, however, holds the all-time husking record of 50.967 bushels, set in the muddy and rain-soaked state contest here Friday.

Wise picked the biggest gross load, 3,260 pounds, of any of the 22 huskers from 11 states in the national contest.

STINNETT

(Continued from Page Four)

approved and signature withheld" and appending a brief statement giving the reason or reasons for his disapproval. That's a broken precedent which the President has followed religiously.

The enormity of the number of the President's vetoes may be found in the statistical record which Baldridge has just compiled. Third place in the list of vetoes is held by President Grant, who said nay to congress 92 times, about one-sixth as many times as Cleveland and Roosevelt.

Washington used the veto power only twice; Monroe only once; and in our times we find the late President Harding vetoing only six bills in the two years he was in office; and Coolidge, in the next six years vetoing only 50.

PLANS ARE ADVANCED ON ARMISTICE SUNDAY

All East Liverpool veterans' organizations participating in the Armistice Sunday observance next Sunday at the Pennsylvania ave. Methodist church Monday night were invited to meet at 10:30 a. m. at the home of Alfred Wedgewood American Legion post 374, at 1220 Pennsylvania ave.

The invitation was sent to East Liverpool American Legion post 4, Private Eddy post 66, Veterans of Foreign Wars; East Liverpool chapter 47, Disabled American Veterans and Winston Churchill post 1, British Empire War Veterans' association.

The East End Legion discussed plans for the annual armistice day dinner Tuesday at 7:30 p. m. in the Legion home. The program will consist of music, speaking and dancing. Members of the post and their families will attend.

The Sons of the Legion will meet Thursday at 7 p. m. to arrange for a roller skating party on Nov. 28. Fred Shaw, commander, presided at last night's meeting.

FLOWER CLUB SLATES TURKEY SUPPER DEC. 1

The annual turkey supper of the Wellsville Glad-Dahlia club will be held Dec. 1 in the First Presbyterian church, according to the announcement made at Monday night's meeting in the Odd Fellows hall.

Reservations must be made by Nov. 25 with Mrs. D. F. Reynolds or Mrs. W. M. Crawford, the secretary. Harold Driggs will be in charge of the program.

D. F. Reynolds, president, announced the appointment of the following committee chairmen: Mrs. Paul Meade, social; C. C. Leatherberry, membership, and Mr. Driggs, entertainment.

The Melodettes, a group of girls from East Liverpool directed by Miss Ethel Peterson, presented several songs last night. Sonja Borger, 9, was the soloist, and a trio composed of Elaine and Coleen Reagle, twins, and Doris Jean Somerville, was a feature.

PUGHTOWN

A surprise birthday party was given Harry Cameron at his home Friday night. Cards were the pastime. The honor guest received many gifts.

Those present were Charles L. McConnell of Washington, Pa.; Charles R. Huston of Houston, Pa.; Arnold Stanton and William Castek of Follansbee, W. Va.; Harry Stephenson of Weirton, W. Va.; Leonard Cameron, Cecil Ralston and Walter Herron of Pughtown.

Refreshments were served by Mrs. Harry Cameron, assisted by Mrs. McConnell, Mrs. Herron and Mrs. Leonard Cameron.

Mrs. Amy Pittenger fell and sprained her ankle Friday.

Thomas Kessel is ill at his home.

Town's Tax Books Clear

WESTERLY, R. I.—This town's 11,000 real estate taxpayers boast that all taxes assessed up to Jan. 1, 1941, have been paid and that the current assessment of $450,750 is being collected rapidly. It is the first time in Westerly's history that the books have been clear of back taxes.

Yes, somebody's joshing you a little, mister—somebody who has the amazing Hammond Solovox attached to his piano. The Solovox gives you fingertip command of a thrilling range of beautiful instrumental effects—the violin effect is just ONE of them! And the Solovox is EASY to play—even for children. You simply touch its keys ONE AT A TIME and make beautiful, satisfying music right from the start. Come in tomorrow and try it for yourself!

HAMMOND **Solovox**

$209.50 Complete with Tone Cab.

Colorful "solo voices" remindful of violin, flute, trombone, clarinet, saxophone, trumpet, cello and many other instruments are yours with the amazing Solovox attached to your piano. The Solovox plugs into an electric outlet...does not affect your piano's normal use or tone.

USE OUR CONVENIENT BUDGET PLAN

SMITH & PHIILLIPS

409 WASHINGTON ST.

Permanent Specials

You get more than just a permanent here! Individual, sanitary equipment, quality materials, and included with each . . .

Permanent Wave

$2.25 Shampoo Fingerwave Trim

MARY JO

Potters Savings & Loan Building
PHONE 658

The POTTERS BANK & TRUST Co.

Announces

A NEW PUBLIC SERVICE

THRIFTICHECK

Personal Checking Account

1. NO MONTHLY SERVICE OR ACTIVITY CHARGE.
2. YOU MAY OPEN YOUR ACCOUNT WITH A DEPOSIT OF AS LITTLE AS $1.00.
3. NO MINIMUM BALANCE IS EVER REQUIRED—this means that you may keep as much or as little money on deposit as you wish.
4. NO CHARGE FOR DEPOSITS.
5. ENTIRE COST OF SERVICE IS COVERED BY A SINGLE CHARGE OF 7½c PER CHECK (less than the usual money order charge).
6. CHECKS ARE ISSUED IN REGULATION BOOKS OF 20.

YOUR NAME IS PRINTED ON ALL YOUR CHECKS... WITHOUT CHARGE

Come in and ask about ThriftiCheck Service today. • *We will welcome your account or inquiry.*

MEMBER FEDERAL DEPOSIT INSURANCE CORPORATION

The POTTERS BANK & TRUST Co.

MAIN OFFICE
FIFTH & WALNUT STS.

BRANCH OFFICE
WELLSVILLE, OHIO.

Olsen's

WHERE CASH SAVES CASH!

The Fashion Hit For Fall

BLACK HEEL HOSE

79c

Newest Fall Shades 8½ to 10½

Lovely sheer three thread, full fashioned black heel stockings that add beauty to any Fall costume. Slight irregulars of $1.00 hosiery.

YOU WOULD PAY $5.95 FOR THESE IN OTHER STORES!

New **DRESSY CREPES**

SIZES 9 to 17, 12 to 20, 38 to 40

$3.79 OLSEN'S PRICE

Wonderful values in style and quality in rayon crepes with full gathered waistline, narrow belt and sparkling trim. Detailed with round neckline, large peplum and tucked shoulder line . . . also tailored spuns with shirtwaist blouse, ¾ sleeves, narrow tailored belt and small pockets on blouse.

SMART — FASHIONABLE

FLANNELETTE

OLSEN'S PRICE

You Would Pay $1.39 For These In Most Stores $1.00

SIZES: 15—16—17 and 18—19—20. ALL AT ONE Extraordinary Low Price!

You'll have sweet dreams in these "picture pretty" gowns and "Butcher Boy" pajamas. Soft fleecy flannelette that keeps you warm from top to toe. Glowing romantic colors and quaint prints.

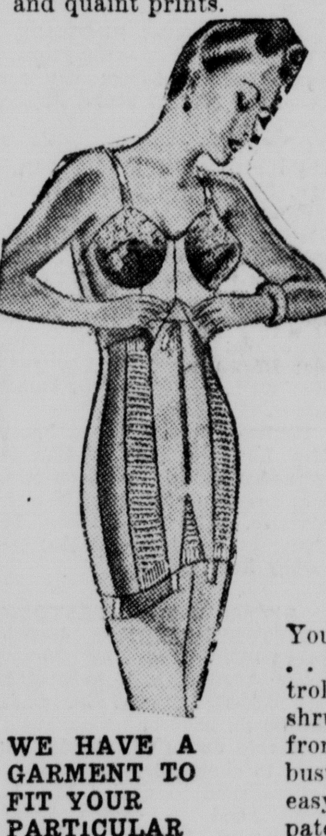

NEW SLIMNESS FOR FULLER FIGURES With This Wonderful

NEW DIA-TROL By VANITY

OLSEN'S PRICE

$5.95 At Most Stores $4.79

You can wear dresses sizes smaller . . . be comfortably, smoothly controlled by "Dia-trol." Fine preshrunk batiste with knitted elastic front and rear panels, uplift lace bust . . . center Talon closing is easy to use. Only Dia-trol has the patented allastic Vestee. For every type of fuller figure.

WE HAVE A GARMENT TO FIT YOUR PARTICULAR NEEDS . . . .

A TRIUMPH IN CASUAL FASHIONS —

TWIN-SEASON COATS

OLSEN'S PRICE

Valued At $25.00 $21.79

The Chamois Lining Zips Out — —

Smart Harris type tweeds and camel hair coats for all year round wear. Zip-in linings. Detailed with slash pockets, stitched trim around bottom of coat, sleeves and pockets . . . novelty leather buttons and split tail. Sizes 12 to 20.

EAST LIVERPOOL'S GREATEST SELECTION!

Beautiful All Wool

Infants' SWEATERS

A wide selection of slipover and cardigan styles in square or round necks. Newest Fall colors with angora and animal trims. Sizes 1 to 3.

Olsen's Price 88c

You'll Want These For Wintry Days!

Infants, Warm

ROBE N' HOOD

You Would Pay $1.09 For These In Most Stores

Heavy cotton lightly fleeced for extra warmth. All white with pink or blue stitched trim . . . button front. Hood with rayon lining.

88c

WOOL SKIRTS

You Would Pay $2.49 For These In Most Stores

OLSEN'S PRICE $1.79

Plaids and solids in twills or spuns for every sweater, every blouse . . . choose pleated, gored and flared styles. All colors. Sizes 24 to 30.

The Season's Smart Fashion Hit!

GET SEVERAL AT THIS LOW PRICE

DICKEYS

Rose — Blue
Beige — White
Aqua — Maize

Olsen's Price 34c

Dress up your sweaters and jackets, add new color and life to your last year's dresses. Tuck-in styles, sewing not necessary. Pique and sharkskin.

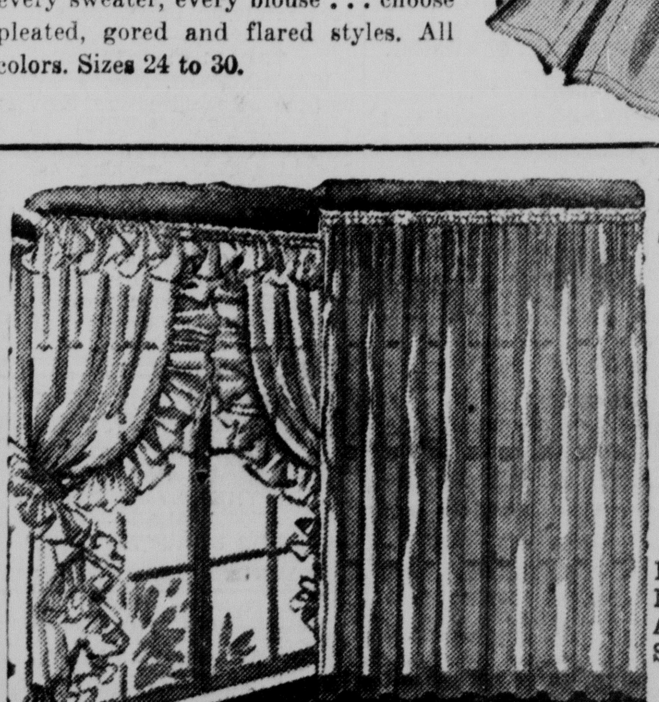

REGULAR 79c VALUES!

Tailored and Ruffled

CURTAINS

BUY NOW AND SAVE!

OLSEN'S PRICE 64c

Good quality marquisettes in madras and dots . . . Cream, ecru, peach, blue, green in ruffles and ecru and cream in tailored styles. This unusual price can't last—if you need curtains buy them now!

Warm **BLANKETS**

5% Wool

DOUBLE . . . . . . 70x80 in.

Beautiful Sateen bound plaids in pink, blue, green and orchid. All are regular $2.49 values.

$1.98

OLSEN'S THE STORE WHERE YOUR CASH SAVES YOU CASH!

WELLSVILLE LIBRARY ADDITION AUTHORIZED

Forbes Wins Contract For $5,490 Juvenile Room

The board of trustees of the Carnegie Public library of Wellsville authorized award of a contract to James Forbes for a one-room addition on his bid of $5,490 at a meeting Monday night.

The Scott Lumber Co. asked $5,825. Mr. Forbes built the original library in 1917. The addition, of matching style, will face Ninth st. and will extend towards the alley.

The expansion was necessitated because of the increase adults' demand for books and reading space. The present quarters will be used for this purpose and the addition will house the juvenile books and reading room.

Funds were provided in the bequest of the late W. F. Struthers of Pittsburgh, former Wellsville resident who designed the main library. He also left a quantity of books for the library.

Construction will begin immediately and it is hoped to occupy it by March. The board consists of Edgar Davidson, E. L. Savage, Frank Saltsman, Mrs. J. A. Martz, Mrs. LeRoy Elton and Miss Nan Stevenson.

Wanted! Men And Women Who Are Hard Of Hearing

To make this simple, no risk hearing test. If you are temporarily deafened, bothered by ringing, buzzing head noises due to hardened or coagulated wax (cerumen), try the Ourine Home Method test that so many say has enabled them to hear well again. Used since 1935. Over a million packages sold. Safe ingredients as listed in the U. S. Pharmacopeia. You must be satisfied after making this test or your money is refunded. Costs only a few cents daily. If afflicted, ask today about Ourine. For sale by Holloway's Drug Store, Cor. 5th & Broadway—Adv.

Oklahoma Protects Deer

OKLAHOMA CITY, Okla. — Deer hunters of Oklahoma will have to go to other states to do their shooting this year. The state game and fish commission has announced that deer hunting will be prohibited in Oklahoma during the remainder of 1941 because of a severe shortage of bucks of mature age.

Musical instruments sell with Want Ads. Phone 45 — say Ad Taker.

Champion Cornhuskers Turn Their Prowess Into Private Practice—Harvest Own Crops

By The Associated Press.

TONICA, Ill., Nov. 4—The two Illinois men who are the nation's best cornhuskers went back to the privacy of their own fields today to harvest their own corn.

The big-time championship tournament crowds have dispersed for Floyd Wise of La Salle county, who won the national husking contest yesterday with 45.371 bushels and for runner-up Leland Klein of Woodford county, whose net load of 45.21 bushels weighed only 11 pounds less.

Both fell short on bids for the national contest record, but both have work of their own to do now.

Wise and his brother, Oakley, bachelors who live with their parents, rent a 240-acre farm. Part of their corn has been picked as practice for the contests, but the 31-year-old national champion must help get in the rest of the crop, now that the weather has turned dry.

Klein, a slender and rhythmic 23-year-old who would have made some college a fine athlete, also has lots of work to be done before the harvest season is over. Unless he gets help from a mechanical picker, Klein expects to husk some 5,000 bushels on his father's farm. His husking companion also will be one of his brothers.

Still safe is the national contest record of 46.71 bushels set in 1940 by Irving Bauman, also of Woodford county. Wise, however, holds the all-time husking record of 50.967 bushels, set in the muddy and rain-soaked state contest here Friday.

Wise picked the biggest gross load, 3,260 pounds, of any of the 22 huskers from 11 states in the national contest.

STINNETT

(Continued from Page Four)

approved and signature withheld" and appending a brief statement giving the reason or reasons for his disapproval. That's a broken precedent which the President has followed religiously.

The enormity of the number of the President's vetoes may be found in the statistical record which Baldridge has just compiled. Third place in the list of vetoes is held by President Grant, who said nay to congress 92 times, about one-sixth as many times as Cleveland and Roosevelt.

Washington used the veto power only twice; Monroe only once; and in our times we find the late President Harding vetoing only six bills in the two years he was in office; and Coolidge, in the next six years vetoing only 50.

PLANS ARE ADVANCED ON ARMISTICE SUNDAY

All East Liverpool veterans' organizations participating in the Armistice Sunday observance next Sunday at the Pennsylvania ave. Methodist church Monday night were invited to meet at 10:30 a. m. at the home of Alfred Wedgewood American Legion post 374, at 1220 Pennsylvania ave.

The invitation was sent to East Liverpool American Legion post 4, Private Eddy post 66, Veterans of Foreign Wars; East Liverpool chapter 47, Disabled American Veterans and Winston Churchill post 1, British Empire War Veterans' association.

The East End Legion discussed plans for the annual armistice day dinner Tuesday at 7:30 p. m. in the Legion home. The program will consist of music, speaking and dancing. Members of the post and their families will attend.

The Sons of the Legion will meet Thursday at 7 p. m. to arrange for a roller skating party on Nov. 28. Fred Shaw, commander, presided at last night's meeting.

FLOWER CLUB SLATES TURKEY SUPPER DEC.1

The annual turkey supper of the Wellsville Glad-Dahlia club will be held Dec. 1 in the First Presbyterian church, according to the announcement made at Monday night's meeting in the Odd Fellows hall.

Reservations must be made by Nov. 25 with Mrs. D. F. Reynolds or Mrs. W. M. Crawford, the secretary. Harold Driggs will be in charge of the program.

D. F. Reynolds, president, announced the appointment of the following committee chairmen: Mrs. Paul Meade, social; C. C. Leatherberry, membership, and Mr. Driggs, entertainment.

The Melodettes, a group of girls from East Liverpool directed by Miss Ethel Peterson, presented several songs last night. Sonja Borger, 9, was the soloist, and a trio composed of Elaine and Coleen Reagle, twins, and Doris Jean Somerville, was a feature.

PUGHTOWN

A surprise birthday party was given Harry Cameron at his home Friday night. Cards were the pastime. The honor guest received many gifts.

Those present were Charles L. McConnell of Washington, Pa.; Charles R. Huston of Houston, Pa.; Arnold Stanton and William Castek of Follansbee, W. Va.; Harry Stephenson of Weirton, W. Va.; Leonard Cameron, Cecil Ralston and Walter Herron of Pughtown.

Refreshments were served by Mrs. Harry Cameron, assisted by Mrs. McConnell, Mrs. Herron and Mrs. Leonard Cameron.

Mrs. Amy Pittenger fell and sprained her ankle Friday.

Thomas Kessel is ill at his home.

Town's Tax Books Clear

WESTERLY, R. I.—This town's 11,000 real estate taxpayers boast that all taxes assessed up to Jan. 1, 1941, have been paid and that the current assessment of $450,750 is being collected rapidly. It is the first time in Westerly's history that the books have been clear of back taxes.

Yes, somebody's joshing you a little, mister—somebody who has the amazing Hammond Solovox attached to his piano. The Solovox gives you fingertip command of a thrilling range of beautiful instrumental effects—the violin effect is just ONE of them! And the Solovox is EASY to play—even for children. You simply touch its keys ONE AT A TIME and make beautiful, satisfying music right from the start. Come in tomorrow and try it for yourself!

HAMMOND **Solovox**

$209.50 Complete with Tone Cab.

Colorful "solo voices" remindful of violin, flute, trombone, clarinet, saxophone, trumpet, cello and many other instruments are yours with the amazing Solovox attached to your piano. The Solovox plugs into an electric outlet...does not affect your piano's normal use or tone.

USE OUR CONVENIENT BUDGET PLAN

SMITH & PHIILLIPS

409 WASHINGTON ST.

Permanent Specials

You get more than just a permanent here! Individual, sanitary equipment, quality materials, and included with each . . .

Permanent Wave

$2.25 Shampoo Fingerwave Trim

MARY JO

Potters Savings & Loan Building
PHONE 658

The POTTERS BANK & TRUST Co.

Announces

A NEW PUBLIC SERVICE

THRIFTICHECK

Personal Checking Account

1. NO MONTHLY SERVICE OR ACTIVITY CHARGE.
2. YOU MAY OPEN YOUR ACCOUNT WITH A DEPOSIT OF AS LITTLE AS $1.00.
3. NO MINIMUM BALANCE IS EVER REQUIRED—this means that you may keep as much or as little money on deposit as you wish.
4. NO CHARGE FOR DEPOSITS.
5. ENTIRE COST OF SERVICE IS COVERED BY A SINGLE CHARGE OF 7½c PER CHECK (less than the usual money order charge).
6. CHECKS ARE ISSUED IN REGULATION BOOKS OF 20.

YOUR NAME IS PRINTED ON ALL YOUR CHECKS...WITHOUT CHARGE

Come in and ask about ThriftiCheck Service today. *We will welcome your account or inquiry.*

MEMBER FEDERAL DEPOSIT INSURANCE CORPORATION

The POTTERS BANK & TRUST Co.

MAIN OFFICE
FIFTH & WALNUT STS.

BRANCH OFFICE
WELLSVILLE, OHIO.

Olsen's

WHERE CASH SAVES CASH!

The Fashion Hit For Fall

BLACK HEEL HOSE

79c

Newest Fall Shades 8½ to 10½

Lovely sheer three thread, full fashioned black heel stockings that add beauty to any Fall costume. Slight irregulars of $1.00 hosiery.

YOU WOULD PAY $5.95 FOR THESE IN OTHER STORES!

New DRESSY CREPES

SIZES 9 to 17, 12 to 20, 38 to 40

$3.79 OLSEN'S PRICE

Wonderful values in style and quality in rayon crepes with full gathered waistline, narrow belt and sparkling trim. Detailed with round neckline, large peplum and tucked shoulder line . . . also tailored spuns with shirtwaist blouse, ¾ sleeves, narrow tailored belt and small pockets on blouse.

SMART — FASHIONABLE

FLANNELETTE

You Would Pay $1.39 For These In Most Stores

OLSEN'S PRICE $1.00

SIZES: 15—16—17 and 18—19—20. ALL AT ONE Extraordinary Low Price!

You'll have sweet dreams in these "picture pretty" gowns and "Butcher Boy" pajamas. Soft fleecy flannelette that keeps you warm from top to toe. Glowing romantic colors and quaint prints.

NEW SLIMNESS FOR FULLER FIGURES With This Wonderful

NEW DIA-TROL By VANITY

$5.95 At Most Stores

OLSEN'S PRICE $4.79

You can wear dresses sizes smaller . . . be comfortably, smoothly controlled by "Dia-trol." Fine preshrunk batiste with knitted elastic front and rear panels, uplift lace bust . . . center Talon closing is easy to use. Only Dia-trol has the patented allastic Vestee. For every type of fuller figure.

WE HAVE A GARMENT TO FIT YOUR PARTICULAR NEEDS . . . .

A TRIUMPH IN CASUAL FASHIONS —

TWIN-SEASON COATS

Valued At $25.00

OLSEN'S PRICE $21.79

The Chamois Lining Zips Out — —

Smart Harris type tweeds and camel hair coats for all year round wear. Zip-in linings. Detailed with slash pockets, stitched trim around bottom of coat, sleeves and pockets . . . novelty leather buttons and split tail. Sizes 12 to 20.

EAST LIVERPOOL'S GREATEST SELECTION!

Beautiful All Wool

Infants' SWEATERS

A wide selection of slip-over and cardigan styles in square or round necks. Newest Fall colors with angora and animal trims. Sizes 1 to 3.

Olsen's Price 88c

You'll Want These For Wintry Days!

Infants, Warm

ROBE N' HOOD

You Would Pay $1.09 For These In Most Stores

Heavy cotton lightly fleeced for extra warmth. All white with pink or blue stitched trim . . . button front. Hood with rayon lining.

88c

WOOL SKIRTS

You Would Pay $2.49 For These In Most Stores

OLSEN'S PRICE $1.79

Plaids and solids in twills or spuns for every sweater, every blouse . . . choose pleated, gored and flared styles. All colors. Sizes 24 to 30.

The Season's Smart Fashion Hit!

GET SEVERAL AT THIS LOW PRICE

DICKEYS

Rose — Blue
Beige — White
Aqua — Maize

Olsen's Price 34c

Dress up your sweaters and jackets, add new color and life to your last year's dresses. Tuck-in styles, sewing not necessary. Pique and sharkskin.

REGULAR 79c VALUES!

Tailored and Ruffled

CURTAINS

BUY NOW AND SAVE!

OLSEN'S PRICE 64c

Good quality marquisettes in madras and dots . . . Cream, ecru, peach, blue, green in ruffles and ecru and cream in tailored styles. This unusual price can't last—if you need curtains buy them now!

Warm BLANKETS

5% Wool

DOUBLE ....70x80 in.

Beautiful Sateen bound plaids in pink, blue, green and orchid. All are regular $2.49 values.

$1.98

OLSEN'S THE STORE WHERE YOUR CASH SAVES YOU CASH!

PARKING METER BILL HELD BACK FOR TWO WEEKS

Manual Devices Suggested So Council Withholds Final Reading

(Continued from Page One)

possible if city specifications called for automatic meters only.

Council hurried through a long list of business, although the meeting lasted only 35 minutes.

Approval on first reading was given ordinances determining to proceed with the Pennsylvania ave. "hill road" improvement and covering of East End runs.

Both pieces of legislation provide that Mr. Watkin shall contract for the work with the lowest bidder "as soon as funds become available" with a bond issue without a vote of the people.

Auditor's Fund Approved

Another resolution was approved authorizing City Auditor E. Allan McKeever to pay his expenses from his incidental fund for a state session of fiscal officers which he attended last week in Dayton at the request of State Auditor Joseph T. Ferguson.

Council approved a motion by Member Clyde Skidmore for extension of the new business district "whiteway" lighting system from Market to Jackson st. on West Fifth and Sixth sts. The action was requested in petitions signed by businessmen and residents.

Another petition from propertyholders requesting blacktop paving of State st., East End, was turned over to City Engineer George Bloomgren for investigation.

Council also received a second letter from the health board that urged extension of city water service to the so-called Marshall's Bottom area in East End.

The board declared that wells that are the only water source for the area are unsafe and that "an epidemic of typhoid fever is feared."

The letter was turned over to the finance committee and Mr. Watkin.

Damage Claim Filed

John Pelts, operator of a bowling alley on Mulberry st., filed a claim for damages of $350.10 he said was caused to property in his basement when water backed up through a sewer during a heavy rain last summer. Mr. Amos, chairman of the claims committee, said he is continuing investigation of the damages.

Mr. Watkin announced a new traffic light will be installed shortly at Smith st. and that steps are being taken to speed up traffic on Jefferson st. and Dresden ave. at points where they intersect the three-lane Horn switch roadway.

Councilman Paul Baxter announced he has received complaints from motorists that the River road has been obstructed at times by the Newman Wrecking and Salvage Co. of Cleveland, which is dismantling the Thompson pottery. Several drivers said their tires were flattened when they ran over nails the company strewed on the road Mr. Baxter reported.

Mr. Watkin said the company has been notified to clear debris, and hire a watchman to speed traffic past the point. "I believe the condition has been corrected," he said.

Relief Load Declines

A report from K. L. Shenkel, relief administrator, showed the city's relief load declined 11 during October.

The load stood Saturday at 200, representing 457 persons, as compared with 211, or 481 individuals, on Oct. 1, the report pointed out.

Expenses for October were listed at a total of $3,167.36, including $315.04 for families and $41.75 for singles on work relief, $1,329.78 for families and $568.25 for singles on direct relief, $375.43 for WPA sponsorship and administration and $537.11 for WPA and CCC certifications and surplus commodities for April, May and June.

Mr. Shenkel pointed out encumbrances in sight Saturday totaled $879.28, including $103.55 for families and $18 for singles on work relief and $547.60 for families and $210.13 for singles on direct aid.

STAN AND OLLIE. The army has to put up with Laurel and Hardy in "Great Guns", which opened today at the State. The cast includes Sheila Ryan, Dick Nelson and Edmund MacDonald. The double bill features "We Go West", with Lynn Bari, Alan Curtis and Sheila Ryan—the story of a motorcycle squad.

ELECTION

(Continued from Page One)

is forbidden until an hour after the polls close.

Voting was reported light in most other Columbiana county areas, balloting on municipal, village, township and school district offices.

Precincts At Lisbon Report Apathetic Vote

Special To The Review.

LISBON, Nov. 4—Precinct workers in Lisbon and Center township reported what they called a "light vote" before noon today.

There were about 100 ballots cast at the two township polling places, while the average was 50 each for the three in the village. About 100 normally vote up to noon in each of the village booths.

Mother Wins New Trial

CLEVELAND, Nov. 4 — A 21-year-old mother, convicted of administering a poisonous disinfectant to her 4-month-old son with intent to injure, will receive a new trial because the judge feels "thereby the end of justice will best be served."

Here and There In the District

Stillwell's Condition Critical

Cecil Stillwell, fireman injured last Friday in an auto mishap near East Palestine, remained in "critical" condition today at City hospital.

Theater Group Needs Actors

Rev. Francis Stewart, director of the Emmanuel Presbyterian theater group, announced today two young men are needed for roles in "Saturday Evening Ghost" which is in rehearsal. Those interested may attend a meeting of the group tonight at 7 on the second floor of the Carnegie Public library.

Glendale Services Continue

Evangelist Robert E. Veach, Vineland, N. J., chalk artist and singer, is conducting a two-week series of revival services in the Glendale chapel near Newell. Services will be held every night at 7:30.

Local Soldier Returns

James Fisher has resumed his duties as manager of the American theater after a seven-month period with the United States army. He received his honorable discharge on Oct. 10 because of the 28-year age limit for selectees. Mr. Fisher was attached to the 209th General hospital at Ft. George G. Meade, Md., at the time of his release.

Local Soldiers Promoted

The commander of Randolph Field, Tex., announced two local soldiers have been promoted. William A. Rigby of Garfield st. was advanced from private, first class, to corporal as clerk in the 45th school squadron, and William H. Cunningham of the same squadron was promoted to private, first class, and assigned to the military.

Short Calls Firemen

Firemen were called today at 9:35 a. m. to the home of Austin Randolph at 329 West Seventh st., when a short circuit developed in the switch box as Mrs. Randolph attempted to use an electric washing machine. There was no fire, however.

Middle Run Motorist Fined

Samuel Lee Balch of Middle Run rd. near Chester, paid $10 and costs and pleaded guilty to driving without an operator's license Monday before Squire J. H. Beatty of New Cumberland. He was arrested in Middle Run by State Trooper O. E. Cox.

Births Recorded

Mr. and Mrs. Raymond Barker of Northside ave., a son, Gregory Raymond, Oct. 30, at City hospital. The mother was the former Miss Kathleen Pitts.

Mr. and Mrs. Richard Beabout of Virginia ave., Chester, a daughter, Iva Ann, Nov. 1, in City hospital.

Mr. and Mrs. Theodore Glass of Hookstown, a daughter, Nov. 3, in City hospital.

Mr. and Mrs. Robert Kapp of Grant st., a son, Nov. 3, in City hospital.

Mr. and Mrs. Charles Oliver of Commerce st., Wellsville, a daughter, Janet Carol, Oct. 30, at home.

With The Patients

Gilbert Beaver of Haywood st. is improving from an operation in City hospital.

David Randolph of Beechwood is ill at his home.

Mrs. Daisy Kennedy of 310 Jefferson st., who has been ill for a week, is unimproved.

Keith Weaver, son of Mr. and Mrs. Kenneth Weaver of Vine st., has recovered from a 10-day illness of grippe.

Stewart Congrove of Carolina ave., Chester, has been removed to his home after an illness in the Ohio Valley General hospital, Wheeling.

MARKETS

CLEVELAND PRODUCE

CLEVELAND, Nov. 4 — Butter firm; creamery extras in tubs, 40; standards, 37.

Eggs firm; prices paid shippers in 100-case lots. Extras, 57 lb. and up, candled light, yolks clear, 40; extras firsts, 56 lb. and up, 35; current receipts, 55 lb. and up, 30.

Live poultry steady; colored fowls, heavy, 20; medium fowls 18; leghorn fowls 13-15; rock broilers, 4 lb. and up, 20; broilers, colored and medium, 20-21; leghorn broilers, 19; young ducks, 18; old ducks, 10-12; turkeys, young hens, 25-26; young toms, 22-23; old roosters, 13-14; young geese, 16-17.

Local fresh dressed poultry steady; heavy fowls and mediums, 28; roasting chickens, 28; ducks, 22; Leghorn fowls, 20-22; broilers, 28; leghorn broilers, 25; turkeys, young hens, 35; young toms, 32.

Government graded eggs in cases—U. S. extras, large white, 47; U. S. standards, large, 45; U. S. extras and standards, medium white, 37; U. S. standards, medium white, 36.

Potatoes—1.15-2.75 cwt.

Sweet potatoes—1.25-2.10 bu.; 2.85-3.00 bbl.

Apples — ½ bu. bskts. 25c-50c.

Beets — Bskts., 1-1½ doz. bunches 30c-35c; ½ bu. bskts., topped 35c.

Cabbage — 24-qt. bskts. 35c-40c.

Carrots — Bskts., 1-1½ doz. bunches 35c-50c; ½ bu. bskts., topped 30c-40c.

Celery — Bskts., 2 doz. stalks, Golden 40c-60c, Pascal 50c-75c; hearts, Golden, per doz. 35c-60c, Pascal, 2 doz. $1.00-1.65.

Celery Cabbage — Bskts. 40c-60c.

Cucumbers — Bskts., 2 doz. fancy $1.75.

Endive — 24-qt. bskts. 40c-60c.

Escarole — 24-qt. bskts. 35c-50c.

Kale — 24-qt. bskts. 25c-30c.

Lettuce — 24-qt. bskts., leaf 45c-50c, few 60c.

Mushrooms — Pints 12c-15c.

Onions — Green, doz. bunches 85c-$1.00.

Parsley — Pecks, curly 30c-50c, root 25c-35c.

Parsnips — Pecks 30c-40c.

Peppers — ½-bu. bskts. 35c.

Potatoes — 100-lb. sacks $1.00-$1.60.

Pumpkins — Per lb. 1c-1½c, few 2c.

Radishes—Bskts., 2 doz. bunches 65c-75c.

Spinach — 24-qt. bskts. 40c-50c.

Squash — ½ bu. bskts. Acorn 30c-50c; Hubbard per lb. 1c-2c.

Tomatoes — Hothouse, 8-lb. bskts., medium $1.00, few $1.10.

Turnips — Pecks 25c-40c, ½ bu. 35c-50c.

PITTSBURGH PRODUCE

Butter—Firm, nearby tubs, 92 score, extras, 36½c; 90 score, standards, 35c; 89 score, 33½c; 88 score, 33c.

Eggs—Firm; white extras, 40c; white standards, 39c; brown, extras, 38c; firsts, 35c; current receipts, 34c.

Government graded eggs, jobbing prices (price to retailers, restaurants, etc.) in cases. White eggs, U. S. extras, large, 48-50c; med., 37-40c; U. S. stand., large, 46-47c; med., 39c; U. S. extras, Trades, 35c; Brown eggs, U. S. extras, 46-47c; med., 35-36c; U. S. standard, large, 41c.

Poultry—Steady, heavy hens, 20-21c; Leghorn hens, 15-16c; Rock springers, 20-21c; Red springers, 18-20c; Leghorn springers, 18-19c; old roosters, 12-14c. Ducks, 15-16; young turkey toms, 23-25c; young turkey hens, 25-26c.

PITTSBURGH LIVESTOCK

PITTSBURGH, Nov. 4—Salable hogs 500, slow and 10 cents lower; 160-180 lb. 10.40-50; 180-220 lb. 10.50-65; 220-250 lb. 10.35-65; 250-290 lb. 10.10-35.

Salable cattle 75, steady; steers good to choice dry fed 11.50-12.50; heifers good to choice 10.00-11.00; cows good to choice 7.00-8.00; bulls good to choice 9.00-10.00; salable calves 100, steady. Good to choice 14.00-15.00.

Salable sheep 300, steady. Choice lambs 11.25-75.

Salable sheep 1,000, slow and 25 cents lower on top lambs; choice lambs 11.25-75.

CLEVELAND LIVESTOCK

CLEVELAND, Nov. 4—Cattle 350 steady; steers 1200 lbs. up $11.50 to $12.50; 750-1100 lb. $11.50 to $12.75; 600-1000 lb. $11 to $12.00; heifers $10 to $11.50; cows $7 to $8; good butcher bulls $8 to $9.75.

Calves 450 steady; good $14 to $15.

Sheep and lambs 1600, 25 lower; wools $11 to $11.75; wethers $5 to $6; ewes $4 to $5.

Hogs 1800 steady; heavy $9.85 to $10.35; good butchers $10.50; yorkers $10.60; roughs $8.50 to $9.

TREASURY REPORT

WASHINGTON, Nov. 4 — The position of the treasury Nov. 1: Receipts $33,484,651.53; expenditures $47,038,342.60; net balance $2,642,119,005.28; working balance included $1,885,821,421.25; receipts for fiscal year (July 1) $2,415,373,391.28; expenditures $7,182,420,455.14; excess of expenditures $4,767,047,063.86; gross debt $54,093,095,752.16; increase over previous day $509,047,881.08; gold assets $22,799,493,108.54.

CHICAGO GRAIN

CHICAGO, Nov. 4 — Soybeans broke as much as 2¾ cents a bushel on reports of weather more favorable for harvesting over much of the producing areas today and carried all grain futures prices lower. Uncertainty over the war situation and the neutrality act and price fixing measures contributed to the weakness of wheat.

Wheat started ½-⅝ cent below Monday's close, Dec. 1.13⅞, May 1.19⅛, and then held within a narrow range. Corn started ⅝-¾ lower, Dec. 77, May 83-82¾, and then held around the low level.

PITTSBURGH GRAIN

Oats—No. 2 white, 58-59c; No. 3 white, 56½-57½c.

Corn—No. 2 yellow, shelled, 87½-88c; No. 3 yellow, shelled, 86-87c; No. 5 yellow shelled, 84-85c.

Wheat—No. 2 red winter local, $1.07-1.08.

Hay—Standard timothy, $17.00-17.50; No. 2 timothy, $14.50-15.50; No. 3 timothy, $12.00-13.00; No. 2 clover, $13.00-14.00.

Straw — Good dry clean oat straw, $10.00-10.50; good dry clean cut wheat straw, $10.00-10.50.

EAST LIVERPOOL MARKETS

(Wholesale)

Butter	36c
Eggs	40-42c

(Retail)

Butter	43-44c
Eggs	47-49c

POULTRY

(Wholesale)

Yearlings	21c
Springers	22c

YOUNGSTOWN PRODUCE

Eggs

Firsts	40c
Extras	43c
Extra white	45c

Butter

Prints	38½c
Rolls	39½c

Poultry Prices

Leghorn fowls	14-16c
Heavy hens	19-20c
Heavy springers	19-20c
Leghorn springers	18-20c
Ducks	14c

Wholesale Dressed

Leghorn hens	20-22c
Heavy hens	25-28c
Heavy springers	28-30c
Leghorn springers	28-30c
Ducks	25c
Y. turkeys	35c

LAGUARDIA

(Continued from Page One)

inee, and Thomas E. Dewey, a candidate for the nomination Willkie won, O'Dwyer has the backing of Gov. Herbert Lehman, national Democratic Chairman Edward J. Flynn, and state Democratic Chairman James A. Farley.

Pennsylvania is voting on mayors in Pittsburgh, Scranton and 21 third-class cities and a congressional election in the 15th district to fill a vacancy caused by the death of Rep. Albert G. Rutherford, Honesdale Republican. Candidates in this normally Republican district are George O. Wagner, Democrat, who came out 100 percent for the President's foreign policies, and Wilson D. Gillette, Republican, who called for "Americanism" and elimination of "narrow partisanship, factionalism or un-American self-seeking."

PLAY, MUSIC SLATED FOR WASHINGTON PTA

A play, "Living in Fairyland", will be presented tonight at 7:30 for the Washington Parent-Teachers' association.

Fourth grade pupils in the cast include Janice Curran, William Morgan, Donald Williams, Joyce Bloor, Phillip Griffin, Mary Bickerton and Joe Wolfe.

The fourth grade choir, directed by Miss Marjorie Birbeck, will offer selections. Louise Minier and Constance Buck will give readings.

DEATHS and FUNERALS

JOSEPH H. SMITH, 56, LOCAL BAKER, TAKEN

Services Set Thursday For West Ninth St. Man

Joseph H. Smith, St. Clair ave. baker, died today at 7:30 a. m. in his home at 416 West Ninth st., following a several months' illness. He was 56.

Mr. Smith was born in Bakwell, England, and came to East Liverpool in 1916. A short time later he met with an injury in a Chester bakery which left him crippled permanently. He conducted a bakery on St. Clair ave., near the Diamond, for the last 22 years.

Mr. Smith was a member of St. Stephen's Episcopal church and East Liverpool aerie 457, Fraternal Order of Eagles.

He leaves his widow, Mrs. Kate Jones Smith; three sons, James W. Smith, Joseph H. Smith Jr., and John T. Smith, all of East Liverpool; a daughter, Mrs. Frances Wellington, also of East Liverpool, and five grandchildren.

Services will be held Thursday at 2 p. m. in the Dawson funeral home by Rev. R. K. Caulk, rector of the St. Stephen's church. Burial will be in the Columbiana County Memorial park.

Friends may call Wednesday night at the Dawson home.

William Wase

William Wase, 72, former East Liverpool potter, died suddenly recently at his home in Syracuse, N. Y., local friends were advised Monday.

Mr. Wase was an engraver for the Knowles, Taylor and Knowles Co. for many years. He continued this trade after moving to Syracuse.

He leaves one sister, Mrs. Charles Chorlton of Buffalo, and several nieces and nephews in Buffalo, Syracuse and in England.

Burial was in Syracuse.

Mrs. Theodore Uran

Mrs. Theodore C. Uran, formerly of Alliance, died early today in the home of her daughter, Mrs. Charles L. Sebring, Pryamus st., Chester, following a long illness of a heart ailment.

Mrs. Uran came to Chester last summer to make her home with her daughter. She was a member of the Methodist church at Alliance.

Besides Mrs. Sebring she leaves two grandchildren.

Services will be held Thursday at 2 p. m. in the Cassaday and Turkle funeral home in Alliance by Rev. Edwin R. Romig, pastor of the Methodist church. Burial will be in the Alliance cemetery.

George Hinds Ritter

MIDLAND — Funeral services for George Hinds Ritter, 46, who died Sunday after an accident while at work with the Morgan Engineering Co. of Alliance, will be held tonight at 7 in the home of his mother, Mrs. Harry E. Smith of 801 Ohio ave.

He is survived by his mother and stepfather, one daughter, Mrs. Geraldine Tedrow of Huntington, Pa.; two sons, Ferdinand Ritter and George Ritter of Anhaut, Pa.; a sister, Mrs. Christian Bickel of Harrisburg; a brother, Harry Ritter of Chicago, and three grandchildren.

Following the service, the body will be taken to the home of Mrs. Bickel in Boulevard Park, Harrisburg, where services will be held Wednesday at 3 p. m. Burial will be in the East Harrisburg cemetery.

Mr. Ritter was a former Harrisburg and Midland resident.

James H. Howard Sr.

LISBON — Services for James Henry Howard Sr., 72, who died at his home here at 604 North Beaver st., Monday, after an illness with pneumonia and complications, will be held from A. M. E. Zion church Wednesday at 2 by the pastor, Rev. Huddleston. Burial will be in the Lisbon cemetery.

Mr. Howard was born in Winter Park, Va., a son of Richard and Harriet Ranson Howard, and was a resident of this vicinity for the past 36 years. He was a former coal miner. He was a member of the A. M. E. church and of the African Masonic lodge of Salem.

Surviving are three daughters, Mrs. Mary Black of Buffalo, N. Y., Mrs. Martha Hill and Mrs. Jennie Eason of Lisbon, and a son, James Howard Jr., in the home; a sister, Mrs. Margaret Junius of Akron, a brother, Aurelius Howard of Rogers, 15 grandchildren and one great-grandchild.

JAPAN

(Continued from Page One)

British also recognize the danger of a Japanese thrust into British Burma or Malay.

Chinese military reports last night said large Japanese troops movements have been noted in French Indo-China toward the border of Burma, Thailand and China's Yunnan province.

By mobilizing a formidable force in southern Punnan province, British sources said, Marshal Chiang Kai-shek previously frustrated a Japanese plan to strike westward across China to Kunming, the Yunnan capital and Chinese terminus of the Burma road.

WAR

(Continued from Page One)

shattered remnants are fleeing headlong to the sea in the hope of duplicating the British withdrawal from Dunkerque.

However, the Nazis made a similar claim when Soviet troops falling back through the Ukraine took a stand at Odessa, where they held out for many weeks before withdrawing.

Nazi reports from the front said German dive-bombers already have sunk or damaged 26 Russian transports waiting in the harbors of Sevastopol, Kerch and Yalta.

Dispatches to Red Star, the Soviet army newspaper, said the Germans have lost at least 90,000 troops killed and wounded in Crimea fighting.

HIGH SCHOOL SENIORS HELP 'GET OUT VOTES'

A group of 38 high school seniors, selected by Miss Kathryn Ogilvie, assisted the Junior Chamber of Commerce in its "get-out-the-vote" campaign Monday night by telephoning a brief election day reminder to virtually every home in the city.

Junior Chamber members also distributed handbills and personally talked to homeowners, recommending support for the 1-mill garbage levy and the $50,000 school bond issue.

AUTOIST FLEES AFTER CAR STRIKES ANOTHER

An Orchard Grove ave. salesman's car was damaged badly Monday night when it struck by a hit-skip auto and knocked from its parking place onto the sidewalk, crashing into a tree.

W. R. Hadgers of 920 Orchard Grove ave. said the mishap occurred about 11:45 in the heavy fog. The damaged car is the property of the company for which he works, police said.

WINLAND AUDITORIUM
ROLLER SKATING TONITE
FLASH!!
Beginning Sat., Nov. 8th
Lawrence Urban at the Console of Our
New Hammond Organ
New $4000 Sound System
Mr. Urban Comes Direct From N. Y. City. "His Music is the Last Word In
SKATING RHYTHM"
SAY THE CRITICS
You Have Never Enjoyed Skating Till You Skate To The Rhythm of Urban.

STATE
STARTS TODAY
TWO FUN HITS
THEY'RE IN THE ARMY NOW

with Sheila Ryan • Dick Nelson
PLUS—2ND FUN HIT
It's a fast life and a thrilling one for the motorcycle squad!

with LYNN BARI
ALAN CURTIS
SHEILA RYAN
DON DEFOREST
WE GO FAST
—ALSO—
FOX NEWS

ALPINE THEATRE
CHESTER, W. VA.
BASIL RATHBONE
—IN—
"THE BLACK CAT"
—ALSO—
"FOR BEAUTY'S SAKE"

CLUB PLANTATION
ROUTE 170
The Orchestra Will Not Play On Wednesday This Week.
THEY WILL PLAY ON THURSDAY, FRIDAY AND SATURDAY

LIBERTY—Wellsville
LAST TIMES TODAY
"Three Cheers For Miss Bishop"
WEDNESDAY ONLY
"PASTOR HALL"

LIBERTY—Midland
TODAY ONLY
"SHINING VICTORY"
With Geraldine Fitzgerald—
James Stephenson

STAR Theatre
Mulberry Street, East End
LAST TIMES TODAY
CHAS. BOYER
—IN—
"BACK STREET"
—ALSO—
JANE WITHERS
—IN—
"HER FIRST BEAU"

PEARL'S MARKET
129 EAST SIXTH ST.
FRESH PRODUCE, FRUITS AND VEGETABLES
EARLY WEEK SPECIALS
FRESH SNOW WHITE MUSHROOMS .... lb. 27c
FRESH FLORIDA EGGPLANTS .... each 10c
FRESH HOME GROWN CARROTS .... 3 lbs. 8c
CLEAN WASHED, HOME GROWN TURNIPS .... 3 lbs. 8c
FANCY HAND PICKED BALDWIN APPLES .... bu. 85c
(Bring Your Own Container)

NEW COLUMBIA
THE FAMILY THEATRE
NOW SHOWING

Edward Small presents
GEORGE BRENT ★ ILONA MASSEY
BASIL RATHBONE
in
INTERNATIONAL LADY
with
Gene Lockhart · Marjorie Gateson
George Zucco · Martin Kosleck

BIGGEST SHOW VALUE IN TOWN
Adults 22c Anytime
AMERICAN
Children 10c Anytime
ALWAYS 2 FEATURES
Starts Wednesday!
HE'S Funny Enough IN PANTS!
HE'S Terrific IN SKIRTS!

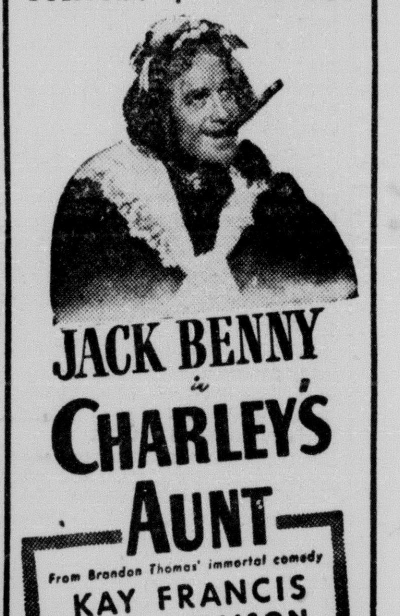

JACK BENNY
CHARLEY'S AUNT
From Brandon Thomas' immortal comedy
KAY FRANCIS
JAMES ELLISON
EDMUND GWENN • ANNE BAXTER • REGINALD OWEN • LAIRD CREGAR • ARLEEN WHELAN
ERNEST COSSART • RICHARD HAYDN
Hit No. 2!

Last Day!
GENE AUTRY
"IN OLD MEXICO"
and "SAILORS ON LEAVE"

2 HOURS ONLY
7 P. M. TO 9 P. M.

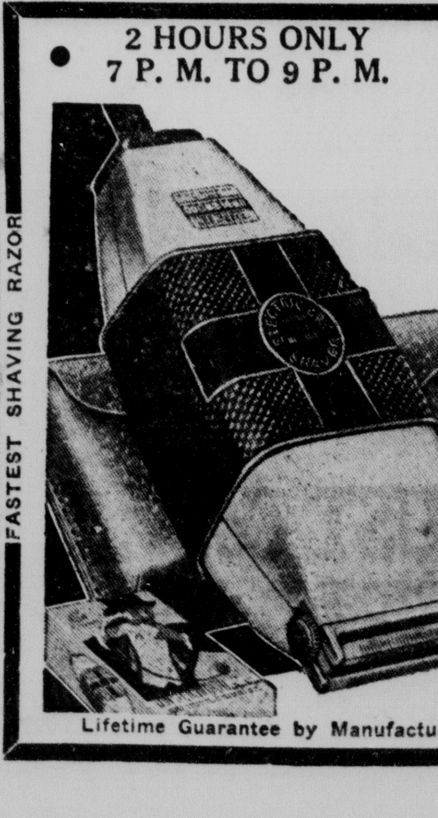

Lifetime Guarantee by Manufacturer
New 1942 Model — Advertising Special
For Christmas and Personal Use
SENSATIONAL SALE OF NATIONALLY ADVERTISED
GENUINE DELUXE ELECTRIC
UNDERWOOD SHAVER
IVORY CUSHION GRIP
Just Received—Only 50 to be sold at this Hour Sale
By arrangement with the manufacturer of this nationally advertised dry shaver, we are positively limited to 50 only
GET YOURS IMMEDIATELY
LIMIT 2 TO A COUPON—ON SALE ONLY
WHITE IVORY CASE, PIGSKIN POUCH
NO CATCH TO THIS—JUST PAY $2.49 AND IT'S YOURS
You'll get the thrill of your life when you use the new Underwood Dry Shaver. Just plug in socket and shave—no water, blades, soap or brush. Will pay for itself; nothing else to buy. This Underwood Dry Shaver will be sold for the regular price after Wednesday, November 5th.
If You Can't Attend this Sale, Leave Money Before Sale, and Shaver will be held for You
REZNOR'S DRUG STORE
110 E. SIXTH ST. E. LIVERPOOL, O.
LIMIT 2 TO A COUPON
WEDNESDAY NOVEMBER 5TH
$2.49
Lifetime Sample On Display
Self Sharpening Head
No Radio Interference
Cuts Long and Short Hair
Double Action Head
Endorsed by Board of Underwriters
MAIL ORDERS ADD 16c

PARKING METER BILL HELD BACK FOR TWO WEEKS

Manual Devices Suggested So Council Withholds Final Reading

(Continued from Page One)

possible if city specifications called for automatic meters only.

Council hurried through a long list of business, although the meeting lasted only 35 minutes.

Approval on first reading was given ordinances determining to proceed with the Pennsylvania ave. "hill road" improvement and covering of East End runs.

Both pieces of legislation provide that Mr. Watkin shall contract for the work with the lowest bidder "as soon as funds become available" with a bond issue without a vote of the people.

Auditor's Fund Approved

Another resolution was approved authorizing City Auditor E. Allan McKeever to pay his expenses from his incidental fund for a state session of fiscal officers which he attended last week in Dayton at the request of State Auditor Joseph T. Ferguson.

Council approved a motion by Member Clyde Skidmore for extension of the new business district "whiteway" lighting system from Market to Jackson st. on West Fifth and Sixth sts. The action was requested in petitions signed by businessmen and residents.

Another petition from property-holders requesting blacktop paving of State st., East End, was turned over to City Engineer George Bloomgren for investigation.

Council also received a second letter from the health board that urged extension of city water service to the so-called Marshall's Bottom area in East End.

The board declared that wells that are the only water source for the area are unsafe and that "an epidemic of typhoid fever is feared."

The letter was turned over to the finance committee and Mr. Watkin.

Damage Claim Filed

John Pelts, operator of a bowling alley on Mulberry st., filed a claim for damages of $350.10 he said was caused to property in his basement when water backed up through a sewer during a heavy rain last summer. Mr. Amos, chairman of the claims committee, said he is continuing investigation of the damages.

Mr. Watkin announced a new traffic light will be installed shortly at Smith st. and that steps are being taken to speed up traffic on Jefferson st. and Dresden ave. at points where they intersect the three-lane Horn switch roadway.

Councilman Paul Baxter announced he has received complaints from motorists that the River road has been obstructed at times by the Newman Wrecking and Salvage Co. of Cleveland, which is dismantling the Thompson pottery. Several drivers said their tires were flattened when they ran over nails the company strewed on the road Mr. Baxter reported.

Mr. Watkin said the company has been notified to clear debris, and hire a watchman to speed traffic past the point. "I believe the condition has been corrected," he said.

Relief Load Declines

A report from K. L. Shenkel, relief administrator, showed the city's relief load declined 11 during October.

The load stood Saturday at 200, representing 457 persons, as compared with 211, or 481 individuals, on Oct. 1, the report pointed out.

Expenses for October were listed at a total of $3,167.36, including $315.04 for families and $41.75 for singles on work relief, $1,329.78 for families and $568.25 for singles on direct relief, $375.43 for WPA sponsorship and administration and $537.11 for WPA and CCC certifications and surplus commodities for April, May and June.

Mr. Shenkel pointed out encumbrances in sight Saturday totaled $879.28, including $103.55 for families and $18 for singles on work relief and $547.60 for families and $210.13 for singles on direct aid.

STAN AND OLLIE. The army has to put up with Laurel and Hardy in "Great Guns", which opened today at the State. The cast includes Sheila Ryan, Dick Nelson and Edmund MacDonald. The double bill features "We Go West", with Lynn Bari, Alan Curtis and Sheila Ryan—the story of a motorcycle squad.

ELECTION

(Continued from Page One)

is forbidden until an hour after the polls close.

Voting was reported light in most other Columbiana county areas, balloting on municipal, village, township and school district offices.

Precincts At Lisbon Report Apathetic Vote

Special To The Review.

LISBON, Nov. 4—Precinct workers in Lisbon and Center township reported what they called a "light vote" before noon today.

There were about 100 ballots cast at the two township polling places, while the average was 50 each for the three in the village. About 100 normally vote up to noon in each of the village booths.

Mother Wins New Trial

CLEVELAND, Nov. 4 — A 21-year-old mother, convicted of administering a poisonous disinfectant to her 4-month-old son with intent to injure, will receive a new trial because the judge feels "thereby the end of justice will best be served."

Here and There In the District

Stillwell's Condition Critical

Cecil Stillwell, fireman injured last Friday in an auto mishap near East Palestine, remained in "critical" condition today at City hospital.

Theater Group Needs Actors

Rev. Francis Stewart, director of the Emmanuel Presbyterian theater group, announced today two young men are needed for roles in "Saturday Evening Ghost" which is in rehearsal. Those interested may attend a meeting of the group tonight at 7 on the second floor of the Carnegie Public library.

Glendale Services Continue

Evangelist Robert E. Veach, Vineland, N. J., chalk artist and singer, is conducting a two-week series of revival services in the Glendale chapel near Newell. Services will be held every night at 7:30.

Local Soldier Returns

James Fisher has resumed his duties as manager of the American theater after a seven-month period with the United States army. He received his honorable discharge on Oct. 10 because of the 28-year age limit for selectees. Mr. Fisher was attached to the 209th General hospital at Ft. George G. Meade, Md., at the time of his release.

Local Soldiers Promoted

The commander of Randolph Field, Tex., announced two local soldiers have been promoted. William A. Rigby of Garfield st. was advanced from private, first class, to corporal as clerk in the 45th school squadron, and William H. Cunningham of the same squadron was promoted to private, first class, and assigned to the military.

Short Calls Firemen

Firemen were called today at 9:35 a. m. to the home of Austin Randolph at 329 West Seventh st., when a short circuit developed in the switch box as Mrs. Randolph attempted to use an electric washing machine. There was no fire, however.

Middle Run Motorist Fined

Samuel Lee Balch of Middle Run rd. near Chester, paid $10 and costs and pleaded guilty to driving without an operator's license Monday before Squire J. H. Beatty of New Cumberland. He was arrested in Middle Run by State Trooper O. E. Cox.

Births Recorded

Mr. and Mrs. Raymond Barker of Northside ave., a son, Gregory Raymond, Oct. 30, at City hospital. The mother was the former Miss Kathleen Pitts.

Mr. and Mrs. Richard Beabout of Virginia ave., Chester, a daughter, Iva Ann, Nov. 1, in City hospital.

Mr. and Mrs. Theodore Glass of Hookstown, a daughter, Nov. 3, in City hospital.

Mr. and Mrs. Robert Kapp of Grant st., a son, Nov. 3, in City hospital.

Mr. and Mrs. Charles Oliver of Commerce st., Wellsville, a daughter, Janet Carol, Oct. 30, at home.

With The Patients

Gilbert Beaver of Haywood st. is improving from an operation in City hospital.

David Randolph of Beechwood is ill at his home.

Mrs. Daisy Kennedy of 310 Jefferson st., who has been ill for a week, is unimproved.

Keith Weaver, son of Mr. and Mrs. Kenneth Weaver of Vine st., has recovered from a 10-day illness of grippe.

Stewart Congrove of Carolina ave., Chester, has been removed to his home after an illness in the Ohio Valley General hospital, Wheeling.

MARKETS

CLEVELAND PRODUCE

CLEVELAND, Nov. 4 — Butter firm; creamery extras in tubs, 40; standards, 37.

Eggs firm; prices paid shippers in 100-case lots. Extras, 57 lb. and up, candled light, yolks clear, 40; extras firsts, 56 lb. and up, 35; current receipts, 55 lb. and up, 30.

Live poultry steady; colored fowls, heavy, 20; medium fowls 18; leghorn fowls 13-15; rock broilers, 4 lb. and up, 20; broilers, colored and medium, 20-21; leghorn broilers, 19; young ducks, 18; old ducks, 10-12; turkeys, young hens, 25-26; young toms, 22-23; old roosters, 13-14; young geese, 16-17.

Local fresh dressed poultry steady; heavy fowls and mediums, 28; roasting chickens, 28; ducks, 22; Leghorn fowls, 20-22; broilers, 28; leghorn broilers, 25; turkeys, young hens, 35; young toms, 32.

Government graded eggs in cases—U. S. extras, large white, 47; U. S. standards, large, 45; U. S. extras and standards, medium white, 37; U. S. standards, medium white, 36.

Potatoes—1.15-2.75 cwt.

Sweet potatoes—1.25-2.10 bu.; 2.85-3.00 bbl.

Apples — ½ bu. bskts. 25c-50c.

Beets — Bskts., 1-1½ doz. bunches 30c-35c; ½ bu. bskts., topped 35c.

Cabbage — 24-qt. bskts. 35c-40c.

Carrots — Bskts., 1-1½ doz. bunches 35c-50c; ½ bu. bskts., topped 30c-40c.

Celery — Bskts., 2 doz. stalks, Golden 40c-60c, Pascal 50c-75c; hearts, Golden, per doz. 35c-60c, Pascal, 2 doz. $1.00-1.65.

Celery Cabbage — Bskts. 40c-60c.

Cucumbers — Bskts., 2 doz. fancy $1.75.

Endive — 24-qt. bskts. 40c-60c.

Escarole — 24-qt. bskts. 35c-50c.

Kale — 24-qt. bskts. 25c-30c.

Lettuce — 24-qt. bskts., leaf 45c-50c, few 60c.

Mushrooms — Pints 12c-15c.

Onions — Green, doz. bunches 85c-$1.00.

Parsley — Pecks, curly 30c-50c, root 25c-35c.

Parsnips — Pecks 30c-40c.

Peppers — ½-bu. bskts. 35c.

Potatoes — 100-lb. sacks $1.00-$1.60.

Pumpkins — Per lb. 1c-1½c, few 2c.

Radishes—Bskts., 2 doz. bunches 65c-75c.

Spinach — 24-qt. bskts. 40c-50c.

Squash — ½ bu. bskts. Acorn 30c-50c; Hubbard per lb. 1c-2c.

Tomatoes — Hothouse, 8-lb. bskts., medium $1.00, few $1.10.

Turnips — Pecks 25c-40c, ½ bu. 35c-50c.

PITTSBURGH PRODUCE

Butter—Firm, nearby tubs, 92 score, extras, 36½c; 90 score, standards, 35c; 89 score, 33½c; 88 score, 33c.

Eggs—Firm; white extras, 40c; white standards, 39c; brown, extras, 38c; firsts, 35c; current receipts, 34c.

Government graded eggs, jobbing prices (price to retailers, restaurants, etc.) in cases. White eggs, U. S. extras, large, 48-50c; med., 37-40c; U. S. stand., large, 46-47c; med., 39c; U. S. extras, Trades, 35c; Brown eggs, U. S. extras, 46-47c; med., 35-36c; U. S. standard, large, 41c.

Poultry—Steady, heavy hens, 20-21c; Leghorn hens, 15-16c; Rock springers, 20-21c; Red springers, 18-20c; Leghorn springers, 18-19c; old roosters, 12-14c. Ducks, 15-16; young turkey toms, 23-25c; young turkey hens, 25-26c.

PITTSBURGH LIVESTOCK

PITTSBURGH, Nov. 4—Salable hogs 500, slow and 10 cents lower; 160-180 lb. 10.40-50; 180-220 lb. 10.50-65; 220-250 lb. 10.35-65; 250-290 lb. 10.10-35.

Salable cattle 75, steady; steers good to choice dry fed 11.50-12.50; heifers good to choice 10.00-11.00; cows good to choice 7.00-8.00; bulls good to choice 9.00-10.00; salable calves 100, steady. Good to choice 14.00-15.00.

Salable sheep 300, steady. Choice lambs 11.25-75.

Salable sheep 1,000, slow and 25 cents lower on top lambs; choice lambs 11.25-75.

CLEVELAND LIVESTOCK

CLEVELAND, Nov. 4—Cattle 350 steady; steers 1200 lbs. up $11.50 to $12.50; 750-1100 lb. $11.50 to $12.75; 600-1000 lb. $11 to $12.00; heifers $10 to $11.50; cows $7 to $8; good butcher bulls $8 to $9.75.

Calves 450 steady; good $14 to $15.

Sheep and lambs 1600, 25 lower; wools $11 to $11.75; wethers $5 to $6; ewes $4 to $5.

Hogs 1800 steady; heavy $9.85 to $10.35; good butchers $10.50; yorkers $10.60; roughs $8.50 to $9.

TREASURY REPORT

WASHINGTON, Nov. 4 — The position of the treasury Nov. 1:

Receipts $33,484,651.53; expenditures $47,038,342.60; net balance $2,642,119,005.28; working balance included $1,885,821,421.25; receipts for fiscal year (July 1) $2,415,373,391.28; expenditures $7,182,420,455.14; excess of expenditures $4,767,047,063.86; gross debt $54,093,095,752.16; increase over previous day $509,047,881.08; gold assets $22,799,493,108.54.

CHICAGO GRAIN

CHICAGO, Nov. 4 — Soybeans broke as much as 2¾ cents a bushel on reports of weather more favorable for harvesting over much of the producing areas today and carried all grain futures prices lower. Uncertainty over the war situation and the neutrality act and price fixing measures contributed to the weakness of wheat.

Wheat started ⅛-⅜ cent below Monday's close, Dec. 1.13⅞, May 1.19¼, and then held within a narrow range. Corn started ⅜-¾ lower, Dec. 77, May 83-82¾, and then held around the low level.

PITTSBURGH GRAIN

Oats—No. 2 white, 58-59c; No. 3 white, 56½-57½c.

Corn—No. 2 yellow, shelled, 87½-88c; No. 3 yellow, shelled, 86-87c; No. 5 yellow shelled, 84-85c.

Wheat—No. 2 red winter local, $1.07-1.08.

Hay—Standard timothy, $17.00-17.50; No. 2 timothy, $14.50-15.50; No. 3 timothy, $12.00-13.00; No. 2 clover, $13.00-14.00.

Straw — Good dry clean oat straw, $10.00-10.50; good dry clean cut wheat straw, $10.00-10.50.

EAST LIVERPOOL MARKETS (Wholesale)

Butter	36c
Eggs	40-42c
(Retail)	
Butter	43-44c
Eggs	47-49c

POULTRY (Wholesale)

Yearlings	21c
Springers	22c

YOUNGSTOWN PRODUCE

Eggs

Firsts	40c
Extras	43c
Extra white	45c

Butter

Prints	38½c
Rolls	39½c

Poultry Prices

Leghorn fowls	14-16c
Heavy hens	19-20c
Heavy springers	19-20c
Leghorn springers	18-20c
Ducks	14c

Wholesale Dressed

Leghorn hens	20-22c
Heavy hens	25-28c
Heavy springers	28-30c
Leghorn springers	28-30c
Ducks	25c
Y. turkeys	35c

LAGUARDIA

(Continued from Page One)

inee, and Thomas E. Dewey, a candidate for the nomination Willkie won, O'Dwyer has the backing of Gov. Herbert Lehman, national Democratic Chairman Edward J. Flynn, and state Democratic Chairman James A. Farley.

Pennsylvania is voting on mayors in Pittsburgh, Scranton and 21 third-class cities and a congressional election in the 15th district to fill a vacancy caused by the death of Rep. Albert G. Rutherford, Honesdale Republican. Candidates in this normally Republican district are George O. Wagner, Democrat, who came out 100 percent for the President's foreign policies, and Wilson D. Gillette, Republican, who called for "Americanism" and elimination of "narrow partisanship, factionalism or un-American self-seeking."

PLAY, MUSIC SLATED FOR WASHINGTON PTA

A play, "Living in Fairyland", will be presented tonight at 7:30 for the Washington Parent-Teachers' association.

Fourth grade pupils in the cast include Janice Curran, William Morgan, Donald Williams, Joyce Bloor, Phillip Griffin, Mary Bickerton and Joe Wolfe.

The fourth grade choir, directed by Miss Marjorie Birbeck, will offer selections. Louise Minier and Constance Buck will give readings.

DEATHS and FUNERALS

JOSEPH H. SMITH, 56, LOCAL BAKER, TAKEN

Services Set Thursday For West Ninth St. Man

Joseph H. Smith, St. Clair ave. baker, died today at 7:30 a. m. in his home at 416 West Ninth st., following a several months' illness. He was 56.

Mr. Smith was born in Bakwell, England, and came to East Liverpool in 1916. A short time later he met with an injury in a Chester bakery which left him crippled permanently. He conducted a bakery on St. Clair ave., near the Diamond, for the last 22 years.

Mr. Smith was a member of St. Stephen's Episcopal church and East Liverpool aerie 457, Fraternal Order of Eagles.

He leaves his widow, Mrs. Kate Jones Smith; three sons, James W. Smith, Joseph H. Smith Jr., and John T. Smith, all of East Liverpool; a daughter, Mrs. Frances Wellington, also of East Liverpool, and five grandchildren.

Services will be held Thursday at 2 p. m. in the Dawson funeral home by Rev. R. K. Caulk, rector of the St. Stephen's church. Burial will be in the Columbiana County Memorial park.

Friends may call Wednesday night at the Dawson home.

William Wase

William Wase, 72, former East Liverpool potter, died suddenly recently at his home in Syracuse, N. Y., local friends were advised Monday.

Mr. Wase was an engraver for the Knowles, Taylor and Knowles Co. for many years. He continued this trade after moving to Syracuse.

He leaves one sister, Mrs. Charles Chorlton of Buffalo, and several nieces and nephews in Buffalo, Syracuse and in England.

Burial was in Syracuse.

Mrs. Theodore Uran

Mrs. Theodore C. Uran, formerly of Alliance, died early today in the home of her daughter, Mrs. Charles L. Sebring, Pryamus st., Chester, following a long illness of a heart ailment.

Mrs. Uran came to Chester last summer to make her home with her daughter. She was a member of the Methodist church at Alliance.

Besides Mrs. Sebring she leaves two grandchildren.

Services will be held Thursday at 2 p. m. in the Cassaday and Turkle funeral home in Alliance by Rev. Edwin R. Romig, pastor of the Methodist church. Burial will be in the Alliance cemetery.

George Hinds Ritter

MIDLAND — Funeral services for George Hinds Ritter, 46, who died Sunday after an accident while at work with the Morgan Engineering Co. of Alliance, will be held tonight at 7 in the home of his mother, Mrs. Harry E. Smith of 801 Ohio ave.

He is survived by his mother and stepfather, one daughter, Mrs. Geraldine Tedrow of Huntington, Pa.; two sons, Ferdinand Ritter and George Ritter of Anhaut, Pa.; a sister, Mrs. Christian Bickel of Harrisburg; a brother, Harry Ritter of Chicago, and three grandchildren.

Following the service, the body will be taken to the home of Mrs. Bickel in Boulevard Park, Harrisburg, where services will be held Wednesday at 3 p. m. Burial will be in the East Harrisburg cemetery.

Mr. Ritter was a former Harrisburg and Midland resident.

James H. Howard Sr.

LISBON — Services for James Henry Howard Sr., 72, who died at his home here at 604 North Beaver st., Monday, after an illness with pneumonia and complications, will be held from A. M. E. Zion church Wednesday at 2 by the pastor, Rev. Huddleston. Burial will be in the Lisbon cemetery.

Mr. Howard was born in Winter Park, Va., a son of Richard and Harriet Ranson Howard, and was a resident of this vicinity for the past 36 years. He was a former coal miner. He was a member of the A. M. E. church and of the African Masonic lodge of Salem.

Surviving are three daughters, Mrs. Mary Black of Buffalo, N. Y., Mrs. Martha Hill and Mrs. Jennie Eason of Lisbon, and a son, James Howard Jr., in the home; a sister, Mrs. Margaret Junius of Akron, a brother, Aurelius Howard of Rogers, 15 grandchildren and one great-grandchild.

JAPAN

(Continued from Page One)

British also recognize the danger of a Japanese thrust into British Burma or Malay.

Chinese military reports last night said large Japanese troops movements have been noted in French Indo-China toward the border of Burma, Thailand and China's Yunnan province.

By mobilizing a formidable force in southern Punnan province, British sources said, Marshal Chiang Kai-shek previously frustrated a Japanese plan to strike westward across China to Kunming, the Yunnan capital and Chinese terminus of the Burma road.

WAR

(Continued from Page One)

shattered remnants are fleeing headlong to the sea in the hope of duplicating the British withdrawal from Dunkerque.

However, the Nazis made a similar claim when Soviet troops falling back through the Ukraine took a stand at Odessa, where they held out for many weeks before withdrawing.

Nazi reports from the front said German dive-bombers already have sunk or damaged 26 Russian transports waiting in the harbors of Sevastopol, Kerch and Yalta.

Dispatches to Red Star, the Soviet army newspaper, said the Germans have lost at least 90,000 troops killed and wounded in Crimea fighting.

HIGH SCHOOL SENIORS HELP 'GET OUT VOTES'

A group of 38 high school seniors, selected by Miss Kathryn Ogilvie, assisted the Junior Chamber of Commerce in its "get-out-the-vote" campaign Monday night by telephoning a brief election day reminder to virtually every home in the city.

Junior Chamber members also distributed handbills and personally talked to homeowners, recommending support for the 1-mill garbage levy and the $50,000 school bond issue.

AUTOIST FLEES AFTER CAR STRIKES ANOTHER

An Orchard Grove ave. salesman's car was damaged badly Monday night when it struck by a hit-skip auto and knocked from its parking place onto the sidewalk, crashing into a tree.

W. R. Hadgers of 920 Orchard Grove ave. said the mishap occurred about 11:45 in the heavy fog. The damaged car is the property of the company for which he works, police said.

WINIAND AUDITORIUM
ROLLER SKATING TONITE
FLASH!!
Beginning Sat., Nov. 8th
Lawrence Urban at the Console of Our New Hammond Organ
New $4000 Sound System
Mr. Urban Comes Direct From N. Y. City. "His Music Is the Last Word In SKATING RHYTHM" SAY THE CRITICS
You Have Never Enjoyed Skating Till You Skate To The Rhythm of Urban.

STATE
STARTS TODAY
TWO FUN HITS
THEY'RE IN THE ARMY NOW

with Sheila Ryan • Dick Nelson
PLUS—2ND FUN HIT
It's a fast life and a thrilling one for the motorcycle squad!

with LYNN BARI ALAN CURTIS SHEILA RYAN DON DEFOREST
WE GO FAST
—ALSO—
FOX NEWS

CLUB PLANTATION
ROUTE 170
The Orchestra Will Not Play On Wednesday This Week.
THEY WILL PLAY ON THURSDAY, FRIDAY AND SATURDAY

ALPINE THEATRE
CHESTER, W. VA.
BASIL RATHBONE
—IN—
"THE BLACK CAT"
—ALSO—
"FOR BEAUTY'S SAKE"

LIBERTY—Wellsville
LAST TIMES TODAY
"Three Cheers For Miss Bishop"
WEDNESDAY ONLY
"PASTOR HALL"

LIBERTY—Midland
TODAY ONLY
"SHINING VICTORY"
With Geraldine Fitzgerald—James Stephenson

STAR Theatre
Mulberry Street, East End
LAST TIMES TODAY
CHAS. BOYER
—IN—
"BACK STREET"
—ALSO—
JANE WITHERS
—IN—
"HER FIRST BEAU"

PEARL'S MARKET
129 EAST SIXTH ST.
FRESH PRODUCE, FRUITS AND VEGETABLES
EARLY WEEK SPECIALS
FRESH SNOW WHITE MUSHROOMS .... lb. 27c
FRESH FLORIDA EGGPLANTS .... each 10c
FRESH HOME GROWN CARROTS .... 3 lbs. 8c
CLEAN WASHED, HOME GROWN TURNIPS .... 3 lbs. 8c
FANCY HAND PICKED BALDWIN APPLES .... bu. 85c
(Bring Your Own Container)

NEW COLUMBIA
THE FAMILY THEATRE
NOW SHOWING
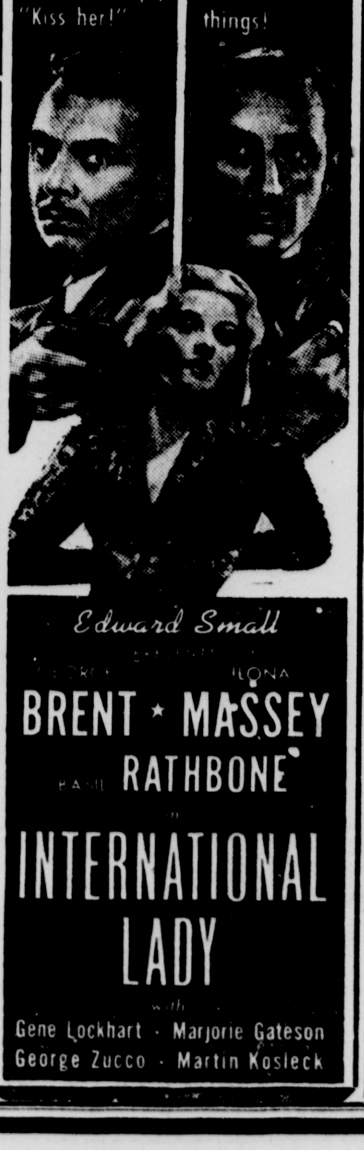

Edward Small
ILONA
BRENT ★ MASSEY
RATHBONE
INTERNATIONAL LADY
with Gene Lockhart · Marjorie Gateson · George Zucco · Martin Kosleck

BIGGEST SHOW VALUE IN TOWN
22c AMERICAN 10c
ALWAYS 2 FEATURES
Starts Wednesday!
HE'S Funny Enough IN PANTS!
HE'S Terrific IN SKIRTS!

JACK BENNY in CHARLEY'S AUNT
From Brandon Thomas' immortal comedy
KAY FRANCIS
JAMES ELLISON
EDMUND GWENN • ANNE BAXTER • REGINALD OWEN • LAIRD CREGAR • ARLEEN WHELAN • ERNEST COSSART • RICHARD HAYDN
Hit No. 2!

Last Day!
GENE AUTRY
"IN OLD MEXICO"
and "SAILORS ON LEAVE"

2 HOURS ONLY
7 P. M. TO 9 P. M.
New 1942 Model—Advertising Special
For Christmas and Personal Use
SENSATIONAL SALE OF NATIONALLY ADVERTISED
GENUINE DELUXE ELECTRIC
UNDERWOOD SHAVER
IVORY CUSHION GRIP
Just Received—Only 50 to be sold at this Hour Sale
By arrangement with the manufacturer of this nationally advertised dry shaver, we are positively limited to 50 only
GET YOURS IMMEDIATELY
LIMIT 2 TO A COUPON—ON SALE ONLY
WEDNESDAY NOVEMBER 5TH
FASTEST SHAVING RAZOR

WHITE IVORY CASE, PIGSKIN POUCH
$2.49
Lifetime Sample On Display
MAIL ORDERS ADD 10c
NO CATCH TO THIS—JUST PAY $2.49 AND IT'S YOURS
You'll get the thrill of your life when you use the new Underwood Dry Shaver. Just plug in socket and shave—no water, blades, soap or brush. It will pay for itself; nothing else to buy. This Underwood Dry Shaver will be sold for the regular price after Wednesday, November 5th.
If You Can't Attend this Sale, Leave Money Before Sale, and Shaver will be held for You
Self Sharpening Head
No Radio Interference
Cuts Long and Short Hair
Double Action Head
Endorsed by Board of Underwriters
Lifetime Guarantee by Manufacturer
REZNOR'S DRUG STORE
110 E. SIXTH ST. LIMIT 2 TO A COUPON E. LIVERPOOL, O.

Is it Love? by MARGARETTA BRUCKER

CHAPTER 16
Another Caller

WAITING for the bus at the end of the Waller's drive, Sue Ellen tried to analyze just what Deedora had said. Deedora was the girl seen in White Sulphur Springs with Riv. Down in her heart she had known it all the time.

From the moment Major Faber described the girl he had seen as tall and smartly dressed, her thoughts had jumped immediately to Deedora. She had heard rumors throughout the summer of Riv's infatuation for Deedora Waller. Unlike herself, Deedora was modern and sophisticated and took what she wanted from life with no thought of conventions.

Now Deedora regretted her adventure. Regretted it bitterly and hated Riv. As for Riv—he no longer loved Deedora. She was sure of that after her talk with him on his last visit.

All that was necessary to make things right was her own understanding and forgiveness. That would be hard, but she must assure Riv that their life together depended upon mutual faith and understanding, then the future would be different.

She was growing up, she told herself standing there with the November wind stirring the dark oak trees overhead and feeling cool and welcome on her feverish face.

Absorbed in thoughts of Riv, she did not hear a car start down the drive from the house until its bright lights burst full upon her. Then she drew back with a little cry of surprise, for the car door opened and Johnny Harris stood beside her.

She had a wild impulse to run forward and throw herself in his arms. There was something so strong and yet so gentle in his glance, something so understanding in his grave, sweet smile.

Her underlip quivered, the tears sprang to her eyes and streamed down her face. She groped for her handkerchief and dabbed at her cheeks angrily. She was weeping, fast losing all self-control, unable to speak.

Johnny Harris caught her arm and led her toward his car: "Get in," he ordered. "I'll take you home."

She stammered a protest, but his fingers gripped her arm and urged her forward. She mopped away the tears, furious with herself that he should see her so hysterical—wondering how she could explain her presence in the Waller's drive, terrified as she realized that Johnny must have been at the Waller home this evening and probably had been a listener to her accusations.

But he would have heard Deedora's story, too, and surely Deedora would want no one, least of all Johnny Harris, to overhear the confession she had made.

She hated Johnny for overtaking her. She hated herself most of all, for she wanted nothing so much as to put her head on Johnny's shoulder and cry her heart out.

Ahead a road branched from the highway and Johnny turned off and stopped the car when he came to a twist in the road.

"Cry it out," he suggested.

He made no move to touch her. He lighted a cigaret, and stared straight ahead, while she wept softly for a while. Finally he said, without changing expression or moving his head: "You could solve your whole problem so easily, my dear."

"What problem?" She straightened up and angrily brushed aside her tears.

"Why not marry me? I love you, I'll be good to you. I'd take you on your own terms."

Sue Ellen said stiffly: "I'm not making any terms. I'm sorry to bother you, but please take me home."

Proposal

He turned then. It was dark—so dark that his face was in shadow, but she did not need to see his face to sense his emotion.

"I mean it. I'm offering to marry you tonight—tomorrow—whenever you want to accept it, tell me. I love you. Those three words are all I have to say. Loving you, I can promise you that willfully I shall never hurt you, Sue Ellen."

"Please take me home."

He started the motor and turned the car around.

At Magnolia house, Sue Ellen thanked him for bringing her back. "Deedora told me you were in the lane. I deserve no credit for bringing you home," he said briefly.

The thought that he might have overheard her conversation with Deedora made her face flame. Possibly pity incited this sudden proposal of marriage. Possibly he thought it clever to make his proposal at the moment when she was hurt and angry with Riv Moore.

"Good night," she said curtly. "I'm grateful to you and Deedora for being so thoughtful."

He made no reply to this. He did not start his car until after she had closed the door. She reached her own room without encountering anyone and went directly to the window. She saw that Johnny's car still was parked at the curb.

She was disturbed, curious, impelled by some strange impulse to raise her window and call: "Good night."

After this evening things would be so different. She would be Riv's wife when she saw Johnny Harris again. She wished she had talked over with him the whole miserable problem which upset her. He would have understood as no one else could understand. Her antagonism had been a silly attempt to defend herself against the emotion which he aroused in her.

Just for a moment, when she sat back there in the car, she had yearned to creep into his arms and have him hold her fast. Right now—she walked away from the window and sat down on the bed, lost in gloomy thought. She smiled grimly.

Pride

Just then her door opened softly and Aunt Carolina Fairhope entered. She wore the flannel dressing gown she had worn for years. Her soft grey hair was done up on curlers. Her eyes were anxious, her voice apologetic. "I'm sorry to disturb you—"

Sue Ellen interrupted: "I'm glad you came. Listen, Aunt Car, can you lend me the money you've put in the bank for the interest due on Belle Acres?" She hurried on to explain: "I have to go to Washington and see Riv. It's important. There's been some unpleasant gossip. We'll have to be married right away." Then, as her aunt stared at her wide-eyed, she smiled faintly. "You goose, there's no gossip about me. It's about Riv, but it concerns us both."

"Why should you marry Riv to cover up some silly gossip?"

"Because I must, Aunt Car. You would never understand."

"But I do understand."

Sue Ellen paused in the act of taking her dresses from their hangers in her closet. "How can you understand?"

"I know that you don't love Riv Moore, Susie."

It was not often that Aunt Car used the name by which she had called her when she was a little girl. Suddenly, Sue Ellen felt not at all grown up—suddenly she wondered if she had grown up and could understand what she really wanted. She was confused. The knowledge of her own uncertainty made her curt and defiant when she answered: "I do love Riv."

"You're not following your heart," Aunt Car insisted stubbornly, bending to smoothout the folds of the dress Sue Ellen was placing in the suitcase on the bed.

"Aunt Car's fingers linger, as though the garment were part of me," thought Sue Ellen miserably. "As though by touching the dress she can show me the tenderness which right now I resent, for if I allowed Aunt Car to touch me, I'd lose all self-control and never have the courage to carry through this trip to Washington."

She said carelessly: "What am I following, Aunt Car?" and moved away to collect her toilet articles from the dresser.

"Your pride. The foolish Fairhope pride which wrecked my life and is going to ruin yours, Sue Ellen."

"I love Riv," said Sue Ellen, as though repeating those three words would convince herself as well as her aunt, that she meant them. "I'm going to marry Riv. For years I've planned that, told it—boasted that I would be Riv's bride someday, and now I'll carry it through in spite of all the gossip in Tyler Springs—"

"And the gossips will go on gossiping after you are married to Riv Moore and you'll hate him because he's weak and unworthy of you and you'll have nothing but your pride to reward you for your folly. I know," said Aunt Car quietly. "I know what it means to lose real love, to pass it by."

"It's love I'm fighting for," cried Sue Ellen passionately.

"It's pride," Aunt Carolina arose and said: "I'll give you the money to go to Washington, if that is what you want, but you're turning your back on something else which you are too blind to see."

Sue Ellen whirled to face her and then turned before her steady glance. "Johnny Harris, I suppose," she said defiantly. "Because he's your John's son, you want a casual acquaintance to develop into romance. There's no use discussing that; I refuse to."

For the second time that night she had lost all self-control and wept bitterly, while her aunt's slender hand gently smoothed her tumbled hair.

"When do you leave?" asked Aunt Car finally.

Sue Ellen sat up and blew her nose. "Ten-thirty in the morning."

"I'll have the money, I'll explain to Pleas."

A moment later the door closed softly behind her. Sue Ellen worked on until her bags were packed. She dropped into bed at two o'clock, tired to the bone. She slept and dreamed nightmarish dreams in which she was following Riv through the darkness. Then the dream changed and Deedora was laughing hysterically and mocking her. She was crying and clinging to Johnny Harris . . .

"Sue Ellen! Wake up. It's nine o'clock and your train leaves at ten-thirty. I brought your money—" Aunt Car spread a sheaf of bills out on the bed.

(Copyright, 1941, Associated Press Feature Service)

Continued Wednesday.

Keep FALSE TEETH YOUR SECRET

Don't let slipping, dropping false teeth broadcast that your teeth are false. Retain them firmly, comfortably with DENTLOCK Denture Powder. And to keep your dentures sparkling clean and odorless use DENTGLO Brushless Cleanser. Recommended by Good Housekeeping Bureau. At drug and 10¢ stores.

Refinance that old mortgage

FEDERAL HOME LOAN BANK SYSTEM MEMBER

Use our modern plan

STOP paying endless interest and those continuous renewal costs. ✦ Refinance with our practical home loan plan that gradually and surely kills off your debt with convenient monthly payments. Your loan application will be acted upon promptly.

THE POTTERS SAVINGS & LOAN COMPANY

WASHINGTON AND BROADWAY STREETS

Invest in the Best

BUY WISELY— BUY PLYMOUTH

See and Drive the Car that "Stands up Best"

TODAY'S NEEDLEWORK DESIGN

COPR. 1941, NEEDLECRAFT SERVICE, INC.

SACRED HEART PATTERN 2901

This Sacred Heart picture is beautiful worked in softly colored wools—a treasured heirloom in needlepoint. Pattery 2901 contains a transfer pattern and a full-sized color chart of this 10½x14 inch picture; directions; illustrations of stitches; materials required.

Send 10 cents in coin for this pattern to The East Liverpool Review Needlecraft Department, 82 Eighth Avenue, New York City, N. Y. Write plainly the pattern number, your name and address.

NEW CUMBERLAND

The following teachers of the local school attended the West Virginia Educational association meeting over the week end: County Superintendent A. L. Rabenstein, C. D. Henderson, Miss Helene Beaumont, Miss Jane Brand, Miss Doris Bradley, Miss Martha Baxter, Miss Elizabeth Williamson, Miss Virginia Marshall, Miss Annie Cullen, Miss Willa Thompson, Miss Betty Brandon, Miss Edna Snowden, Miss Rowena Herron, Mrs. Kate Cramer, Melvin Thayer and R. E. Roach.

Lewis Polen and family of McKees Rock, Pa., spent the week-end with his parents, Mr. and Mrs. L. E. Polen, and Mr. and Mrs. John Mayhew of Gas Valley.

Miss Martha Hockenberry was a week-end visitor in Steubenville.

Mr. and Mrs. Wayne Reed of Chestnut street entertained a group of friends Saturday night. Their home was decorated in keeping with Halloween. Games and dancing were the pastimes. Luncheon was served by the hostess.

Mr. and Mrs. T. F. McKenzie and Mrs. J. A. McKenzie spent the week-end with Mr. and Mrs. David Evans of Covington, Ky. Mrs. J. A. McKenzie will remain for a visit with her daughter.

Mrs. J. W. Bryan is ill at the home of her daughter, Mrs. Francis Corbin, in Cleveland.

Rev. J. H. Lambertson, who served as pastor of the Trinity church here for four years and two years at Nessly Chapel and Point Pleasant, has been assigned to the Hopwood Methodist church, a suburb of Uniontown and also the Percy church, four miles from Uniontown.

CALCUTTA

Mr. and Mrs. A. C. Kimes of Beaver Falls, Pa., spent Sunday with H. L. Farmer and family.

Mr. and Mrs. Wayne A. Cottrill and son, Allen, have concluded a visit in Youngstown.

A meeting of local residents and officers of the Farmers' Institute was held Saturday night in the Calcutta hall when plans were made for the institute to be held here in December.

DON'T

Put off drinking
Your Milk every day.
You'll never get healthy
by doing it that way!

A glass of milk each day will do more toward keeping you on the road to health than any other food you can name. It keeps you feeling at your best simply because it keeps you sufficiently supplied with the essential elements you need—vitamins, proteins and calories. Try drinking milk daily. It's a delicious drink.

PURITY DAIRY and ICE CREAM CO.

PHONE 718

820 CHESTER AVE.

Try This Recipe As Vitamin Rich Stew Of Oysters

By BETSY NEWMAN
King Features Syndicate Writer

"EAT MORE fish" say dietitians and the Fish and Wildlife Service of the United States department of the interior.

Americans don't eat enough fish and it is too bad, as they tell us it is economical and contains vitamins and minerals that help insure our health. Seafoods also contain iodine which helps our glands function correctly. Oyster stew is a delicious seafood.

Today's Menu

Oyster Stew
Crackers or Hot Buttered Toast
Fruit Salad Hot Biscuits
Maple Pudding Coffee

Oyster Stew

¼ cp. butter	1½ tsps. salt
1 pt. oysters	Pepper
1 qt. milk	1 tsp. paprika

Melt butter, add drained oysters and cook three minutes or until the edges curl, add milk, salt, pepper and paprika and bring almost to boiling point. Serve at once with oyster crackers or hot buttered toast.

Maple Pudding

⅓ cp. maple or maple flavored syrup	2½ tsps. baking powder
⅓ cp. milk	¼ tsp. salt
¼ tsp. vanilla	¼ cp. butter
1½ cps. sifted flour	¼ cp. sugar
	1 egg

Combine syrup, milk and vanilla; sift flour, measure, add baking powder and salt and sift together three times. Cream butter, add sugar gradually, blending well. Add well beaten egg and beat thoroughly; add flour mixture alternately with syrup mixture, a small amount at a time, and beat until smooth after each addition. Bake in square, well greased pan in hot oven (400 degrees F.) for 25 to 30 minutes, or until cake shrinks from sides of pan and a silver knife inserted in center of pan comes away clean. Serve hot with maple sauce.

Maple Sauce

⅓ cp. maple or maple-flavored syrup	White of 1 egg
	¼ cp. cream, whipped

Bring syrup to full, rolling boil and boil three minutes. Beat egg white until stiff, add hot syrup slowly, beating constantly while adding. Whip cream until stiff, and slowly fold cream into egg and syrup mixture. Serve at once over maple pudding.

Find your lost articles with a lost ad. Phone 45—say Ad Taker.

ROGERS

Roy Shively, Lloyd Huff and W. Butler are on a hunting trip in Ontario, Canada.

J. C. Ashford and William Raley will leave Wednesday for Winter Haven, Fla., where they will spend the winter months.

Charles Knight has bought the Clyde Kellogg property, now occupied by Mr. and Mrs. Carl Spratt.

Mr. and Mrs. M. C. Cope attended the Pitt-Ohio State game in Pittsburgh Saturday.

Irwin Hays has bought the John Rudibaugh farm, south of Rogers.

Mr. and Mrs. J. O. Faulk have concluded a visit with their son, Rodney in Cleveland.

Mr. and Mrs. Irwin Hays are in Miami, Fla., where they will spend the winter.

Mrs. A. L. Evans and son, Arthur, and Miss Sylvia Morris of Lisbon were dinner guests of Mr. and Mrs. Seth Morris Sunday.

The Kate Newhouse property has been sold to Lew Hussar of Lisbon.

Mr. and Mrs. C. W. Britton of Girard, O., and Mr. and Mrs. Edgar Bell and daughter, Marilyn, of Columbiana have concluded a visit with Mrs. R. C. Shively.

Do you have a vacant room? Rent it with a Want Ad. Phone 45—say Ad Taker.

Relieve Misery of

Your Colds Improved Vicks Way

Improved Vicks treatment takes only 3 minutes and makes time-tested Vicks VapoRub give EVEN BETTER RESULTS THAN EVER BEFORE!

ACTS 2 WAYS AT ONCE to bring relief... PENETRATES to upper breathing passages with soothing medicinal vapors ... STIMULATES chest and back surfaces like a warming poultice ... And WORKS FOR HOURS to ease coughs, relieve muscular soreness or tightness, and bring real comfort.

To get this improved treatment ... you simply massage VapoRub for 3 minutes ON BACK as well as throat and chest, then spread thick layer on chest and cover with warmed cloth. Try it!

"...all I know is what I read in the papers"

He was a cowboy—a plain man. But he was a great American because he thought straight.

Let all Americans in THESE times recall how a man of the people became the critic and confidant of princes and presidents. Will Rogers read the newspapers.

Will had a great ability which YOU can have, too, if you'll do as he did. He read FACTS—and the same kind of facts are in the papers today, as they were in his time—the acts of Congress, the fights, the fires, the prices, all the news of the day.

He read OPINIONS also. What this or that man THOUGHT about the facts. He read the urgings and persuasions of others, seeking to make "converts" or "customers" or "members"—the many sincere beliefs and opinions which ALL newspapers worthy of the name MUST print.

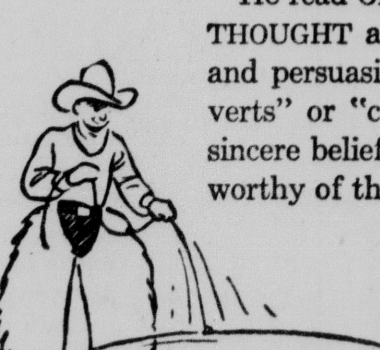

Then, armed with the facts and the opinions of the day, Will Rogers did what every man who deserves to be called a free citizen MUST DO. HE MADE UP HIS OWN MIND.

Will Rogers never complained that the papers were unreliable or one-sided. HE found enough good information in them to make himself loved, respected and listened to by almost the whole of America and Europe. How right he could be!

Herr Hitler doesn't believe the people are able to think for themselves. So he throws all but his OWN ideas in the wastebasket. Certain people in America—often they are college professors, government officials or leaders of some "ism" or movement—feel that way also. They aren't content to have their ideas and opinions offered along with the facts and along with the opinions of others.

If such people had their way, America could never have the sixty or seventy million informed, capable voting citizens who, given ALL the facts, ALL the opinions in straight, uncensored NEWS, are able to give us GOVERNMENT BY THE PEOPLE.

Read, each Tuesday in this space, the messages about your liberty and how America's newspapers help you defend it. Your letters of comment will be appreciated by the editor and by this committee—Newspaper Publishers Committee, 420 Lexington Avenue, New York City.

BE THRIFTY! Shop PENNEY'S...

BE THRIFTY—SHOP PENNEY'S MEN'S TWEED TOPCOATS Choice of Green, Brown, Blue. See Them Tomorrow! $13.00

BE THRIFTY—SHOP PENNEY'S MEN'S ALL WOOL MACKINAWS Colorful Plaids in Sizes 36-50. $4.98

BE THRIFTY—SHOP PENNEY'S MEN'S LEATHER GLOVES Snap or Plain Wrist in Black or Brown Lined or Unlined 98c

BE THRIFTY—SHOP PENNEY'S LADIES' ALL WOOL SWEATERS Button or Slip Over Styles in a Fine Assortment of Colors. 98c

BE THRIFTY—SHOP PENNEY'S LADIES' Flannelette GOWNS Colorful Prints, Stripes Pastels 79c

BE THRIFTY—SHOP PENNEY'S 52x52 LUNCHEON CLOTHS Greatly Reduced for Quick Clean Up 39c

BE THRIFTY—SHOP PENNEY'S MATTRESS COVERS Full or Twin Sizes $1.29

FINAL CLEAN UP WOMEN'S FALL SHOES Greatly Reduced for Quick Clearance $1.50

BE THRIFTY—SHOP PENNEY'S BOYS' SPORTCLAD SWEATERS Two-Tones in Zipper or Button Fronts $1.98 —Basement—

FULL BED SIZE 70x84 SHEET BLANKETS Be Sure To Get Yours. Can't Be Replaced at This Price. 59c —Basement—

Penney's J. C. PENNEY CO., Inc.

Is it Love? by MARGARETTA BRUCKER

CHAPTER 16

Another Caller

WAITING for the bus at the end of the Waller's drive, Sue Ellen tried to analyze just what Deedora had said. Deedora was the girl seen in White Sulphur Springs with Riv. Down in her heart she had known it all the time.

From the moment Major Faber described the girl he had seen as tall and smartly dressed, her thoughts had jumped immediately to Deedora. She had heard rumors throughout the summer of Riv's infatuation for Deedora Waller. Unlike herself, Deedora was modern and sophisticated and took what she wanted from life with no thought of conventions.

Now Deedora regretted her adventure. Regretted it bitterly and hated Riv. As for Riv—he no longer loved Deedora. She was sure of that after her talk with him on his last visit.

All that was necessary to make things right was her own understanding and forgiveness. That would be hard, but she must assure Riv that their life together depended upon mutual faith and understanding, then the future would be different.

She was growing up, she told herself standing there with the November wind stirring the dark oak trees overhead and feeling cool and welcome on her feverish face.

Absorbed in thoughts of Riv, she did not hear a car start down the drive from the house until its bright lights burst full upon her. Then she drew back with a little cry of surprise, for the car door opened and Johnny Harris stood beside her.

She had a wild impulse to run forward and throw herself in his arms. There was something so strong and yet so gentle in his glance, something so understanding in his grave, sweet smile.

Her underlip quivered, the tears sprang to her eyes and streamed down her face. She groped for her handkerchief and dabbed at her cheeks angrily. She was weeping, fast losing all self-control, unable to speak.

Johnny Harris caught her arm and led her toward his car: "Get in," he ordered. "I'll take you home."

She stammered a protest, but his fingers gripped her arm and urged her forward. She mopped away the tears, furious with herself that he should see her so hysterical—wondering how she could explain her presence in the Waller's drive, terrified as she realized that Johnny must have been at the Waller home this evening and probably had been a listener to her accusations.

But he would have heard Deedora's story, too, and surely Deedora would want no one, least of all Johnny Harris, to overhear the confession she had made.

She hated Johnny for overtaking her. She hated herself most of all, for she wanted nothing so much as to put her head on Johnny's shoulder and cry her heart out.

Ahead a road branched from the highway and Johnny turned off and stopped the car when he came to a twist in the road.

"Cry it out," he suggested.

He made no move to touch her. He lighted a cigaret, and stared straight ahead, while she wept softly for a while. Finally he said, without changing expression or moving his head: "You could solve your whole problem so easily, my dear."

"What problem?" She straightened up and angrily brushed aside her tears.

"Why not marry me? I love you, I'll be good to you. I'd take you on your own terms."

Sue Ellen said stiffly: "I'm not making any terms. I'm sorry to bother you, but please take me home."

Proposal

He turned then. It was dark—so dark that his face was in shadow, but she did not need to see his face to sense his emotion.

"I mean it. I'm offering to marry you tonight—tomorrow—whenever you want to accept it, tell me. I love you. Those three words are all I have to say. Loving you, I can promise you that willfully I shall never hurt you, Sue Ellen."

"Please take me home."

He started the motor and turned the car around.

At Magnolia house, Sue Ellen thanked him for bringing her back. "Deedora told me you were in the lane. I deserve no credit for bringing you home," he said briefly.

The thought that he might have overheard her conversation with Deedora made her face flame. Possibly pity incited this sudden proposal of marriage. Possibly he thought it clever to make his proposal at the moment when she was hurt and angry with Riv Moore.

"Good night," she said curtly. "I'm grateful to you and Deedora for being so thoughtful."

He made no reply to this. He did not start his car until after she had closed the door. She reached her own room without encountering anyone and went directly to the window. She saw that Johnny's car still was parked at the curb.

She was disturbed, curious, impelled by some strange impulse to raise her window and call: "Good night."

After this evening things would be so different. She would be Riv's wife when she saw Johnny Harris again. She wished she had talked over with him the whole miserable problem which upset her. He would have understood as no one else could understand. Her antagonism had been a silly attempt to defend herself against the emotion which he aroused in her.

Just for a moment, when she sat back there in the car, she had yearned to creep into his arms and have him hold her fast. Right now—she walked away from the window and sat down on the bed, lost in gloomy thought. She smiled grimly.

Pride

Just then her door opened softly and Aunt Carolina Fairhope entered. She wore the flannel dressing gown she had worn for years. Her soft grey hair was done up on curlers. Her eyes were anxious, her voice apologetic. "I'm sorry to disturb you—"

Sue Ellen interrupted: "I'm glad you came. Listen, Aunt Car, can you lend me the money you've put in the bank for the interest due on Belle Acres?" She hurried on to explain: "I have to go to Washington and see Riv. It's important. There's been some unpleasant gossip. We'll have to be married right away." Then, as her aunt stared at her wide-eyed, she smiled faintly. "You goose, there's no gossip about me. It's about Riv, but it concerns us both."

"Why should you marry Riv to cover up some silly gossip?"

"Because I must, Aunt Car. You would never understand."

"But I do understand."

Sue Ellen paused in the act of taking her dresses from their hangers in her closet. "How can you understand?"

"I know that you don't love Riv Moore, Susie."

It was not often that Aunt Car used the name by which she had called her when she was a little girl. Suddenly, Sue Ellen felt not at all grown up—suddenly she wondered if she had grown up and could understand what she really wanted. She was confused. The knowledge of her own uncertainty made her curt and defiant when she answered: "I do love Riv."

"You're not following your heart," Aunt Car insisted stubbornly, bending to smoothout the folds of the dress Sue Ellen was placing in the suitcase on the bed.

"Aunt Car's fingers linger, as though the garment were part of me," thought Sue Ellen miserably. "As though by touching the dress she can show me the tenderness which right now I resent, for if I allowed Aunt Car to touch me, I'd lose all self-control and never have the courage to carry through this trip to Washington."

She said carelessly: "What am I following, Aunt Car?" and moved away to collect her toilet articles from the dresser.

"Your pride. The foolish Fairhope pride which wrecked my life and is going to ruin yours, Sue Ellen."

"I love Riv," said Sue Ellen, as though repeating those three words would convince herself as well as her aunt, that she meant them. "I'm going to marry Riv. For years I've planned that, told it—boasted that I would be Riv's bride someday, and now I'll carry it through in spite of all the gossip in Tyler Springs—"

"And the gossips will go on gossiping after you are married to Riv Moore and you'll hate him because he's weak and unworthy of you and you'll have nothing but your pride to reward you for your folly. I know," said Aunt Car quietly. "I know what it means to lose real love, to pass it by."

"It's love I'm fighting for," cried Sue Ellen passionately.

"It's pride," Aunt Carolina arose and said: "I'll give you the money to go to Washington, if that is what you want, but you're turning your back on something else which you are too blind to see."

Sue Ellen whirled to face her and then turned before her steady glance. "Johnny Harris, I suppose," she said defiantly. "Because he's your John's son, you want a casual acquaintance to develop into romance. There's no use discussing that; I refuse to."

For the second time that night she had lost all self-control and wept bitterly, while her aunt's slender hand gently smoothed her tumbled hair.

"When do you leave?" asked Aunt Car finally.

Sue Ellen sat up and blew her nose. "Ten-thirty in the morning."

"I'll have the money, I'll explain to Pleas."

A moment later the door closed softly behind her. Sue Ellen worked on until her bags were packed. She dropped into bed at two o'clock, tired to the bone. She slept and dreamed nightmarish dreams in which she was following Riv through the darkness. Then the dream changed and Deedora was laughing hysterically and mocking her. She was crying and clinging to Johnny Harris . . .

"Sue Ellen! Wake up. It's nine o'clock and your train leaves at ten-thirty. I brought your money—" Aunt Car spread a sheaf of bills out on the bed.

(Copyright, 1941, Associated Press Feature Service)

Continued Wednesday.

Keep FALSE TEETH YOUR SECRET

Don't let slipping, dropping false teeth broadcast that your teeth *are* false. Retain them firmly, comfortably with **DENTLOCK** *Denture Powder.* And to keep your dentures sparkling clean and odorless use **DENTGLO** *Brushless Cleanser.* Recommended by Good Housekeeping Bureau. At drug and 10¢ stores.

Refinance that old mortgage

FEDERAL HOME LOAN BANK SYSTEM MEMBER

Use our modern plan

STOP paying endless interest and those continuous renewal costs. ✦ Refinance with our practical home loan plan that gradually and surely kills off your debt with convenient monthly payments. Your loan application will be acted upon promptly.

THE POTTERS SAVINGS & LOAN COMPANY

WASHINGTON AND BROADWAY STREETS

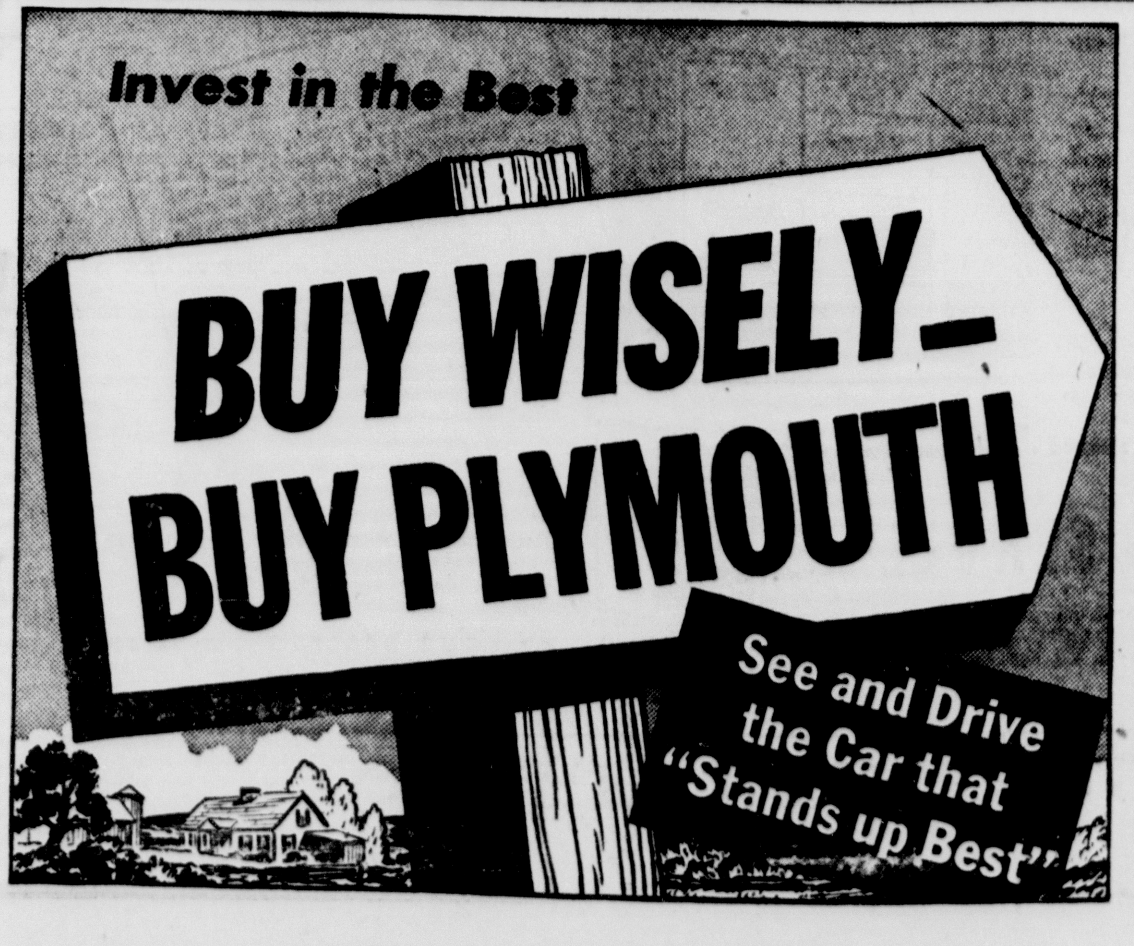

TODAY'S NEEDLEWORK DESIGN

COPR. 1941, NEEDLECRAFT SERVICE, INC.

SACRED HEART PATTERN 2901

This Sacred Heart picture is beautiful worked in softly colored wools—a treasured heirloom in needlepoint. Pattery 2901 contains a transfer pattern and a full-sized color chart of this 10½x14 inch picture; directions; illustrations of stitches; materials required.

Send 10 cents in coin for this pattern to The East Liverpool Review Needlecraft Department, 82 Eighth Avenue, New York City, N. Y. Write plainly the pattern number, your name and address.

NEW CUMBERLAND

The following teachers of the local school attended the West Virginia Educational association meeting over the week end: County Superintendent A. L. Rabenstein, C. D. Henderson, Miss Helene Beaumont, Miss Jane Brand, Miss Doris Bradley, Miss Martha Baxter, Miss Elizabeth Williamson, Miss Virginia Marshall, Miss Annie Cullen, Miss Willa Thompson, Miss Betty Brandon, Miss Edna Snowden, Miss Rowena Herron, Mrs. Kate Cramer, Melvin Thayer and R. E. Roach.

Lewis Polen and family of McKees Rock, Pa., spent the week-end with his parents, Mr. and Mrs. L. E. Polen, and Mr. and Mrs. John Mayhew of Gas Valley.

Miss Martha Hockenberry was a week-end visitor in Steubenville.

Mr. and Mrs. Wayne Reed of Chestnut street entertained a group of friends Saturday night. Their home was decorated in keeping with Halloween. Games and dancing were the pastimes. Luncheon was served by the hostess.

Mr. and Mrs. T. F. McKenzie and Mrs. J. A. McKenzie spent the week-end with Mr. and Mrs. David Evans of Covington, Ky. Mrs. J. A. McKenzie will remain for a visit with her daughter.

Mrs. J. W. Bryan is ill at the home of her daughter, Mrs. Francis Corbin, in Cleveland.

Rev. J. H. Lambertson, who served as pastor of the Trinity church here for four years and two years at Nessly Chapel and Point Pleasant, has been assigned to the Hopwood Methodist church, a suburb of Uniontown and also the Percy church, four miles from Uniontown.

CALCUTTA

Mr. and Mrs. A. C. Kimes of Beaver Falls, Pa., spent Sunday with H. L. Farmer and family.

Mr. and Mrs. Wayne A. Cottrill and son, Allen, have concluded a visit in Youngstown.

A meeting of local residents and officers of the Farmers' Institute was held Saturday night in the Calcutta hall when plans were made for the institute to be held here in December.

DON'T

Put off drinking
Your Milk every day.
You'll never get healthy
by doing it that way!

A glass of milk each day will do more toward keeping you on the road to health than any other food you can name. It keeps you feeling at your best simply because it keeps you sufficiently supplied with the essential elements you need—vitamins, proteins and calories. Try drinking milk daily. It's a delicious drink.

PURITY DAIRY and ICE CREAM CO.

PHONE 718

820 CHESTER AVE.

Try This Recipe As Vitamin Rich Stew Of Oysters

By BETSY NEWMAN

King Features Syndicate Writer

"EAT MORE fish" say dietitians and the Fish and Wildlife Service of the United States department of the interior.

Americans don't eat enough fish and it is too bad, as they tell us it is economical and contains vitamins and minerals that help insure our health. Seafoods also contain iodine which helps our glands function correctly. Oyster stew is a delicious seafood.

Today's Menu

Oyster Stew
Crackers or Hot Buttered Toast
Fruit Salad — Hot Biscuits
Maple Pudding — Coffee

Oyster Stew

¼ cp. butter	1½ tsps. salt
1 pt. oysters	Pepper
1 qt. milk	1 tsp. paprika

Melt butter, add drained oysters and cook three minutes or until the edges curl, add milk, salt, pepper and paprika and bring almost to boiling point. Serve at once with oyster crackers or hot buttered toast.

Maple Pudding

⅓ cp. maple or maple flavored syrup	2½ tsps. baking powder
⅓ cp. milk	¼ tsp. salt
¼ tsp. vanilla	¼ cp. butter
1½ cps. sifted flour	¼ cp. sugar
	1 egg

Combine syrup, milk and vanilla; sift flour, measure, add baking powder and salt and sift together three times. Cream butter, add sugar gradually, blending well. Add well beaten egg and beat thoroughly; add flour mixture alternately with syrup mixture, a small amount at a time, and beat until smooth after each addition. Bake in square, well greased pan in hot oven (400 degrees F.) for 25 to 30 minutes, or until cake shrinks from sides of pan and a silver knife inserted in center of pan comes away clean. Serve hot with maple sauce.

Maple Sauce

⅓ cp. maple or maple-flavored syrup	White of 1 egg
	¼ cp. cream, whipped

Bring syrup to full, rolling boil and boil three minutes. Beat egg white until stiff, add hot syrup slowly, beating constantly while adding. Whip cream until stiff, and slowly fold cream into egg and syrup mixture. Serve at once over maple pudding.

Find your lost articles with a lost ad. Phone 45—say Ad Taker.

ROGERS

Roy Shively, Lloyd Huff and W. Butler are on a hunting trip in Ontario, Canada.

J. C. Ashford and William Raley will leave Wednesday for Winter Haven, Fla., where they will spend the winter months.

Charles Knight has bought the Clyde Kellogg property, now occupied by Mr. and Mrs. Carl Spratt.

Mr. and Mrs. M. C. Cope attended the Pitt-Ohio State game in Pittsburgh Saturday.

Irwin Hays has bought the John Rudibaugh farm, south of Rogers.

Mr. and Mrs. J. O. Faulk have concluded a visit with their son, Rodney in Cleveland.

Mr. and Mrs. Irwin Hays are in Miami, Fla., where they will spend the winter.

Mrs. A. L. Evans and son, Arthur, and Miss Sylvia Morris of Lisbon were dinner guests of Mr. and Mrs. Seth Morris Sunday.

The Kate Newhouse property has been sold to Lew Hussar of Lisbon.

Mr. and Mrs. C. W. Britton of Girard, O., and Mr. and Mrs. Edgar Bell and daughter, Marilyn, of Columbiana have concluded a visit with Mrs. R. C. Shively.

Do you have a vacant room? Rent it with a Want Ad. Phone 45—say Ad Taker.

Relieve Misery of Your Colds Improved Vicks Way

Improved Vicks treatment takes only 3 minutes and makes time-tested Vicks VapoRub give EVEN BETTER RESULTS THAN EVER BEFORE!

ACTS 2 WAYS AT ONCE to bring relief... PENETRATES to upper breathing passages with soothing medicinal vapors . . . STIMULATES chest and back surfaces like a warming poultice . . . And WORKS FOR HOURS to ease coughs, relieve muscular soreness or tightness, and bring real comfort.

To get this improved treatment . . . you simply massage VapoRub for 3 minutes ON BACK as well as throat and chest, then spread thick layer on chest and cover with warmed cloth. Try it!

"... all I know is what I read in the papers"

He was a cowboy—a plain man. But he was a great American because he thought straight.

Let all Americans in THESE times recall how a man of the people became the critic and confidant of princes and presidents. Will Rogers read the newspapers.

Will had a great ability which YOU can have, too, if you'll do as he did. He read FACTS—and the same kind of facts are in the papers today, as they were in his time—the acts of Congress, the fights, the fires, the prices, all the news of the day.

He read OPINIONS also. What this or that man THOUGHT about the facts. He read the urgings and persuasions of others, seeking to make "converts" or "customers" or "members"—the many sincere beliefs and opinions which ALL newspapers worthy of the name MUST print.

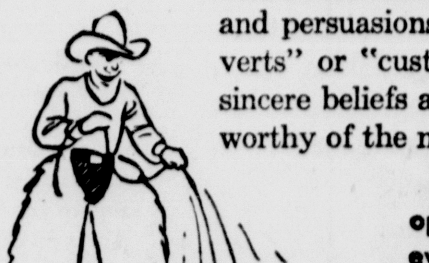

Then, armed with the facts and the opinions of the day, Will Rogers did what every man who deserves to be called a free citizen MUST DO. HE MADE UP HIS OWN MIND.

Will Rogers never complained that the papers were unreliable or one-sided. HE found enough good information in them to make himself loved, respected and listened to by almost the whole of America and Europe. How right he could be!

Herr Hitler doesn't believe the people are able to think for themselves. So he throws all but his OWN ideas in the wastebasket. Certain people in America—often they are college professors, government officials or leaders of some "ism" or movement—feel that way also. They aren't content to have their ideas and opinions offered along with the facts and along with the opinions of others.

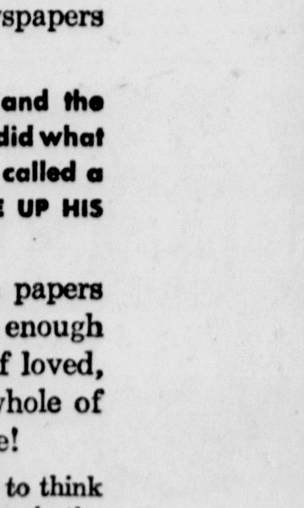

If such people had their way, America could never have the sixty or seventy million informed, capable voting citizens who, given ALL the facts, ALL the opinions in straight, uncensored NEWS, are able to give us GOVERNMENT BY THE PEOPLE.

Read, each Tuesday in this space, the messages about your liberty and how America's newspapers help you defend it. Your letters of comment will be appreciated by the editor and by this committee—Newspaper Publishers Committee, 420 Lexington Avenue, New York City.

BE THRIFTY! Shop PENNEY'S

BE THRIFTY—SHOP PENNEY'S
MEN'S TWEED **TOPCOATS**
Choice of Green, Brown, Blue. See Them Tomorrow!
$13.00

BE THRIFTY—SHOP PENNEY'S
MEN'S **ALL WOOL MACKINAWS**
Colorful Plaids in Sizes 36-50.
$4.98

BE THRIFTY—SHOP PENNEY'S
MEN'S **LEATHER GLOVES**
Snap or Plain Wrist in Black or Brown Lined or Unlined
98c

BE THRIFTY—SHOP PENNEY'S
LADIES' **ALL WOOL SWEATERS**
Button or Slip Over Styles in a Fine Assortment of Colors.
98c

BE THRIFTY—SHOP PENNEY'S
LADIES' **Flannelette GOWNS**
Colorful Prints, Stripes Pastels
79c

BE THRIFTY—SHOP PENNEY'S
52x52 **LUNCHEON CLOTHS**
Greatly Reduced for Quick Clean Up
39c

BE THRIFTY—SHOP PENNEY'S
MATTRESS COVERS
Full or Twin Sizes
$1.29

FINAL CLEAN UP
WOMEN'S FALL SHOES
Greatly Reduced for Quick Clearance
$1.50

BE THRIFTY—SHOP PENNEY'S
BOYS' **SPORTCLAD SWEATERS**
Two-Tones in Zipper or Button Fronts
$1.98
—Basement—

FULL BED SIZE 70x84
SHEET BLANKETS
Be Sure To Get Yours. Can't Be Replaced at This Price.
59c
—Basement—

Penney's J. C. PENNEY CO., Inc.

Social Affairs

AT A JOINT MEETING of the Bible Literary club and Esther Bible club at the Mary Patterson memorial, 95 members and guests were entertained.

Mrs. C. M. Mayberry, president of the Esther club, greeted the guests. The Esther club conducted the program with Miss Ann Welch chairman. Those taking part were Mrs. G. E. Byers of Salem, who gave readings, and Miss Betty May Leonard, who played two accordion selections.

The Literary club was in charge of the social hours with Mrs. W. A. Wolfe, president, receiving the guests. Fall flowers and autumn leaves decorated the tea table, at which Mrs. Wolfe and Mrs. Mayberry poured. Refreshments were served by Mrs. E. K. Bennett, Mrs. Bess McManus, Mrs. C. R. Boyce, Mrs. G. L. Brokaw and Mrs. A. E. Belden.

The next meeting of the Literary club will be Nov. 22 at the home of Mrs. James K. Moffat, St. Clair ave., and the next meeting of the Esther club will be Nov. 17 with Misses Virginia Usler and Bernice Myler associate hostesses.

⁂

Mrs. Everson Hall of St. Clair ave. was hostess Monday night to members of the East Liverpool Junior Women's club with Mrs. Fred Winland Jr., associate hostess. Plans were completed for the annual guest night next Monday in the Mary Patterson memorial, when R. A. Kirkpatrick, a representative of the Union Pacific Railway Co., will speak.

The social committee will include Mrs. Clarence Scott, Mrs. Allen Willis, Mrs. Robert Dunlap, Mrs. John Hall, Mrs. Richard Sant, Miss Ruth Buxton, Mrs. W. Richard Boyce and Mrs. T. I. Fannin.

At last night's meeting sewing and knitting for the Red Cross, this year's project, was featured. The club has completed 75 baby garments and five children's sweaters. Current events were given in response to roll call.

Covers were arranged for 30 at the luncheon served by the two hostesses.

⁂

"Noted Churches of America" was discussed Monday night, when members of the Travelers club met with Mrs. F. B. Chambers on St. George st. Mrs. Homer O. Huston, president, opened the meeting by reading the quotation for the day.

Mrs. J. O. Heddleston gave piano selections; Mrs. Thomas H. Fisher spoke on the first churches of the United States; Mrs. J. D. Holloway told of churches 75 or 80 years ago; Mrs. J. T. Carey and Mrs. H. Dan Smith gave several vocal duets, after which Mrs. Carey spoke of unusual churches. Miss Roberta Chambers closed the program with a piano medley. Mrs. Huston conducted the business session.

Covers were arranged for 18 at the luncheon served by the hostess, assisted by her granddaughter, Miss Chambers. Guests were Mrs. Lloyd Fisher of Corpus Christi, Tex., and Miss Chambers.

Miss Bess Gamble of West Fourth st. will be hostess Nov. 24.

⁂

An open meeting of the Monday Literary club was held yesterday afternoon in the home of Mrs. W. Edwin Wells, Newell Heights. Mrs. Joseph M. Wells, president, greeted the guests.

During the musical program Mrs. Charles Riel gave several vocal selections, accompanied by Mrs. Emmett J. Gaston, and Mrs. A. W. Thomas pleased with a piano selection.

Chrysanthemum pompoms decorated the tea table, at which Mrs. Joseph M. Wells and Mrs. J. Donald Thompson poured. Refreshments were served 23. Guests were Mrs. Lloyd Fisher of Corpus Christi, Tex., and Mrs. Gerald Boyd of Portsmouth.

Sewing for the Red Cross, this year's project, will be held Nov. 17 at the home of Mrs. J. Norman Vodrey, Highland colony.

⁂

Miss Barbara White, a sophomore at the University of Michigan, Ann Arbor, and daughter of Mr. and Mrs. A. D. White of Highland colony, has been honored by being chosen for the leading role in the play, "Jim Dandy," which will open Wednesday night in the Lydia Mendelssohn theater at Ann Arbor and will continue through Saturday.

Miss White was active in East Liverpool High school dramatics. She has been accepted as a member of the Zeta Phi Eta, national honorary women's speech society. She was graduated from the high school in 1939 and last year attended Bradford Women's college at Bradford, Mass.

⁂

The third anniversary of the Women of the Moose, chapter 642, was celebrated Monday night with a 6 o'clock dinner in the Moose hall, East Fourth and Washington sts. Patriotic colors decorated the tables, at which covers were arranged for 37. The dinner committee chairmen were Mrs. Homer McVey and Mrs. Edith Bowyer.

Mrs. Bessie Johnson was in charge of the entertainment, which included short talks by Mrs. Johnson, Mrs. Bowyer, Mrs. Gertrude English and Mrs. Laura Andrews and vocal selections by Mrs. Bowyer, Mrs. McVey, Mrs. Helen Wilson and Mrs. English.

A business session will be held Nov. 17 with the senior regent, Mrs. English, in charge.

⁂

Mrs. C. A. Ferguson was program leader Monday night, when the Women's Missionary society of the First United Presbyterian church held its monthly meeting in the church. Devotionals were led by Mrs. Sue Mills.

Vocal duets were given by Misses Evelyn Sutherin and Peggy Carpenter. Reports of the Steubenville Presbyterial meeting Oct. 1 at Richmond were given by Mrs. I. A. Hoffman, Mrs. John Butler, Mrs. Elmer Croft, Mrs. William Ramsey, Miss Ida McBride, Mrs. Frank Miller and Mrs. Mary Warner.

Mrs. Hoffman, president, conducted the business session.

The next meeting will be Dec. 1 in the church.

⁂

Honoring Miss Susie Groner of First ave., Mr. and Mrs. Alfred Ruckman entertained with a surprise party Monday night at their home on Erie st. The honor guest was presented with a handkerchief chower.

Two tables of 500 were in play, after which refreshments were served by the hostess and her daughter, Miss Bernadine Lincoln.

Monthly dinner of circle 4 of St. Stephen's Episcopal church was held Monday night in the parish house. Mrs. James Bowen and Mrs. Clarence Rigby were in charge and Rev. R. K. Caulk was a guest.

Mrs. Albert Michels, president, conducted the business session and officers were elected as follows: Mrs. Rigby, president and Mrs. Bowen, vice president. Mrs. Frank Oyster and Mrs. Alvin Hartzell were received as new members.

Mrs. Michels and Mrs. Percy Frost will be in charge of the next dinner Dec. 1 in the parish house.

⁂

Robert Finley, son of Mr. and Mrs. Harlan C. Finley of 316 Thompson ave., and a junior at Ohio university, Athens, is one of 11 students chosen from the junior class for membership in the "Y" club, an honorary social fraternity for boys prominent in school activities.

Mr. Finley is secretary of the Beta Theta Pi fraternity and a member of the Sigma Delta Chi.

⁂

Mr. and Mrs. Claude Brookes entertained Saturday night at their home in LaCroft with a Halloween party. The home was decorated in keeping with the season. Dancing and games were the pastimes and a costume prize was awarded Mrs. William Brookes. A guessing contest was won by Mrs. Gloria White.

Refreshments were served by the hostess, assisted by her daughter, Mrs. Charles Sandel, and Mrs. John Brookes. Covers were arranged for 25. Out-of-town guests were Mr. and Mrs. Clarence Buns of Follansbee. Mr. and Mrs. Sandel of Youngstown and Mrs. Marie Hull of Salineville.

⁂

Chatterbox club members were entertained Monday night in the home of Mrs. Charles Hohman, East Eighth st., when two tables of 500 were in play. Honors were awarded Mrs. John Cunningham, Miss Gladys Robinson and Mrs. Norman Brown. A traveling prize was won by Mrs. Thomas Curley.

The hostess was assisted in serving refreshments by Mrs. Jeanette Keener.

Mrs. Cunningham of Carolina ave., Chester, will receive the club Nov. 19.

⁂

Sixteen members of the Hillel Study club met in the B'nai Israel temple, West Fifth st., Monday night. Miss Nette Bondy, president, conducted the business session.

During the social hours Dr. and Mrs. Z. Segal of Midland entertained the club with motion pictures of their tour through western states. Mrs. Segal explained the scenes.

The next meeting will be Nov. 12 in the temple.

⁂

Mrs. Dora Swift entertained members of the M. N. S. club Monday night at her home in Newell Heights. Miss Ellen Barrett, president, conducted the business session, after which needlework and games were the pastimes. Trophies were awarded Mrs. Lora Geon and Miss Goldie Wilcken.

Luncheon was served by the hostess, assisted by her sister, Miss Barrett.

Mrs. Wilcken of Washington st., Newell, will be hostess Nov. 17.

⁂

East Liverpool encampment 107, Odd Fellows, will hold a business session in the Sixth st. Temple Wednesday night at 7:30 o'clock. Donald Kennedy, chief patriarch, will conduct the business session, after which refreshments will be served by Claude A. Smith and his committee.

⁂

Miss Harriet Porter, daughter of Mr. and Mrs. Sidney C. Porter of Kenilworth, has been chosen chairman of the dinner-dance to be given by resident students at Laurel school, Shaker Heights, Cleveland, on Saturday from 7 until 12 o'clock. Miss Porter was recently elected president of resident students.

⁂

Sisterhood of B'nai Israel temple will serve its annual public turkey dinner in the temple Thursday, Nov. 13, with two servings, one at 5:30 o'clock and the other at 6:45.

Mrs. Gus Rickersburg and Mrs. A. E. Hepps will be co-chairmen.

⁂

Win One class of the Calcutta United Presbyterian church will meet Thursday all day at the home of Mrs. Ora Chamberlain, Cannons Mills. A coverdish luncheon will be served at noon.

⁂

Personals

Mr. and Mrs. W. O. McDonald and children, William Jr. and Jean, of Glenmoor have returned from Pittsburgh, where they attended the O.S.U.-Pitt football game.

Byron R. Eells of Seventh st. has returned from spending the week-end at Ohio university, Athens, where he attended the annual homecoming celebration.

Mr. and Mrs. Thomas R. Davison of Dresden ave. have concluded a visit with their son-in-law and daughter, Mr. and Mrs. Robert Lambert, in Carrollton.

Mr. and Mrs. Carl Weimer of Akron were week-end guests of Mr. and Mrs. H. Kenneth Williams, Montgomery ave.

George I. Zollinger of the soil conservation service in Coshocton spent the week-end with his mother, Mrs. Rose Cape, West Second st., and with his brother, Lawrence Zollinger, East Fourth st.

Miss Minnie Schmidt of Salem has concluded a visit with her uncle and aunt, Mr. and Mrs. T. R. Davidson, Dresden ave.

George Hargraves Jr., a student at Ohio State university, Columbus, spent the week-end with his parents, Mr. and Mrs. George Hargraves, Pennsylvania ave.

Mr. and Mrs. John Vogel and daughter, Patty, of East McKeesport, Pa., are visiting Mrs. Vogel's sister, Mrs. William Fay, 1219 Erie st.

Mrs. Lawrence Zollinger of East Fourth st. and son-in-law, Kenneth Lane, have returned from spending several days with the latter's wife, who is a patient at the Rocky Glen sanatorium at McConnellsville.

Mr. and Mrs. Gilbert Birkhimer, Mr. and Mrs. John Strobel and Mr. and Mrs. Ray Wagoner attended the Ohio State-Pitt football game at Pittsburgh Saturday.

Among those attending the missionary conference held in Steubenville Monday were Mrs. Everson Knoblock, Mrs. Frank Harding, Mrs. O. A. Swan, Mrs. Elmer Carey, Mrs. Clarissa Burford, Mrs. Louis Provost, Mrs. S. W. Smith, Mrs. A. C. Lang, Mrs. C. H. Risinger and Rev. and Mrs. D. Roy Isler.

⁂

Wellsville Social Notes

Observance of Thanksgiving and Armistice day and a film on traffic safety will highlight a meeting of the MacDonald Parent-Teachers' association Monday night in the high school auditorium.

Grades four, five and six of the MacDonald building will present the Thanksgiving program, while State Rep. John P. Stephenson of East Liverpool is scheduled for the Armistice address.

The association will screen the sound picture, "Once Upon a Time," a technicolor production with a fairy tale setting, showing how traffic accidents may be reduced through courtesy on the part of motorists and pedestrians.

Mrs. E. J. Platt, president, will preside. Paul Miller is program chairman.

⁂

The Women's Missionary society of the First Christian church met Monday night at the church, with Mrs. Charles J. Robb leading the theme, "Toward A Better Life". Mrs. Ama Crawford conducted the devotions. Talks were given by Miss Marjorie McCown, Mrs. Charles D. Grafton, Mrs. R. L. Bolon and Mrs. Delmar T. O'Hara.

Miss Marie Headley and Mrs. Bolon gave a duet. Following the meeting, the hostesses, Mrs. Harry Ridge, and Miss Marie Headley served a lunch.

The next meeting will be held at the home of Mrs. Grafton of Center st., Monday, Dec. 1. During the business session conducted by the president, Mrs. Bolon, plans were made for the penny supper Thursday night in the dining room of the church from 5:30 to 7.

Announcement was made of the coming of Willard Wickizer of St. Louis this Sunday night when all members were urged to hear him speak on "Emergency Million".

The annual Women's day, usually held on the first Sunday of December, will be held Jan. 4, when Miss Bertha F. Park, state women's leader of Cleveland will speak.

The other three mission groups will join in a coverdish dinner with Miss Park as speaker.

⁂

The following persons attended the Steubenville district Mission institute at the Fifth st. Methodist church in that city Monday.

Miss Florence Dunn and Rev. and Mrs. Alva E. Beers of the First Methodist church, Mrs. Paul L. Lafferty and Mrs. Clifford Johnson of the Central Methodist church.

⁂

A class of Intermediate girls of the First Methodist church, taught by Mrs. A. E. Beers, will be entertained tonight by Miss Betty Murphy at the home of her mother, Mrs. Roy Hunter of Broadway.

⁂

The Missionary guild of the First Christian church will meet Thursday night at the home of

(Continued On Page Nine)

PATTERN SUGGESTION

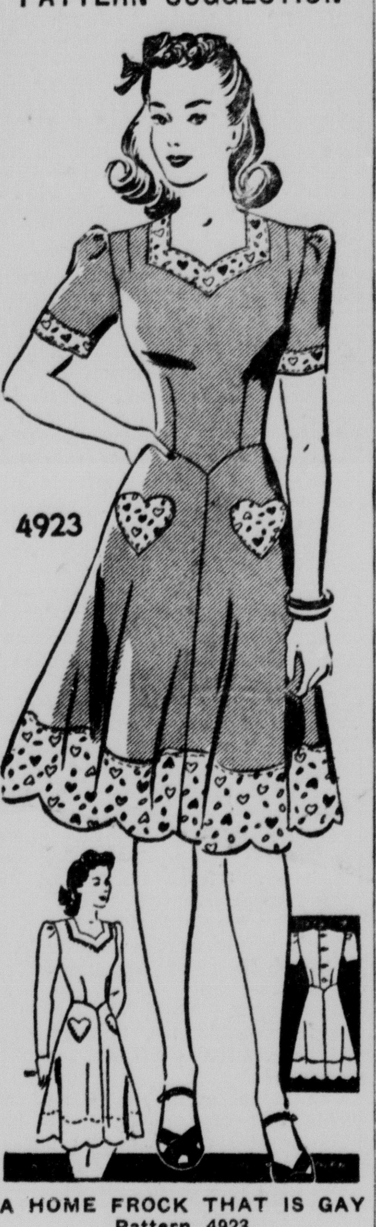

A HOME FROCK THAT IS GAY
Pattern 4923
By ANNE ADAMS

At last—a home frock pretty enough so you don't have to dress for company! "People will love its youthful charm," says Anne Adams about her pattern, 4923. The basque waist dips in front and in back, matching the dipping neckline. Note, too, that the bodice buttons down the back. The banding at the neckline and sleeves may be made of contrasted fabric like this frock all one fabric, the gay contrast border of this prettily scalloped skirt may be used on the inside as a hem facing. Optional, of course, is the length of the sleeves . . . you may make them short, three-quarter or long. The Sewing Instructor guides you step by step.

Pattern 4923 is available in misses' and women's sizes 12, 14, 16, 18, 20, 30, 32, 34, 36, 38 and 40. Size 16 takes 3 yards 35 inch fabric and ⅞ yard contrast.

Send 15 cents in coins for this Anne Adams pattern. Write plainly SIZE, NAME, ADDRESS and STYLE NUMBER.

The merry-go-round of holiday time in fast approaching so order the latest Anne Adams Pattern Book—and be clothes-ready! It's a colorful fashion success-story, with afternoon and after-dark glamour wear, with north and southbound sportsters, with distinctive budgeteer styles for brides, career girls, housewives and the younger generation. Smart gift-making ideas too—and a special gift for you in a Free Hat and Bag Pattern! Book 15 cents. Pattern 15 cents. Book and Pattern together, 25 cents.

Send your order to The East Liverpool Review, Pattern Department, 243 West 17th St., New York, N. Y.

Wondering what to give her? We suggest a Hamilton watch. Dainty, dependable and accurate, it is America's Preferred Gift Watch. Besides—that's probably what she's hoping for!

Above prices include Federal Tax
Convenient Terms
LEON RUBIN
Jeweler Since 1911
513 WASHINGTON ST.

You Get Power Plus Safety in this One Soap!
WASHES CLOTHES WHITER AND CLEANER
...yet so Gentle it's RAYON-SAFE!

Get SUPER SUDS Today! Enjoy quicker, easier washdays with this dirt-tackling soap, still safe enough for rayons, too!
*⅓ more suds, cup for cup, than the average of 8 brands tested!

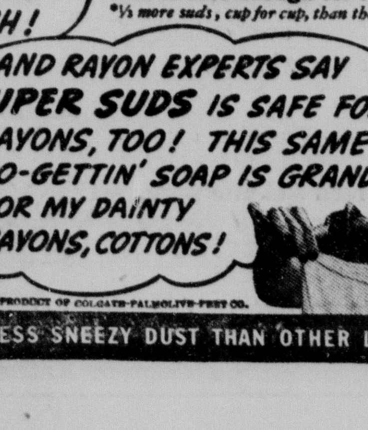

A PRODUCT OF COLGATE-PALMOLIVE-PEET CO.
QUICK FOR DISHES... KIND TO HANDS... LESS SNEEZY DUST THAN OTHER LEADING BRANDS!

FALL SPECIAL!
GUARANTEED
PERMANENTS
Reg. $3.50 Individual
Croquignole
Get your new permanent now and Save!
$2.50 Complete

Reg. $5 Revitalizing OIL WAVE .... $3.50 Comp
Recommended for Dry, Brittle Hair
Reg. $7.50 OIL WAVE .... $5.50 Comp
Jo Ann Beauty and Slenderizing Shop
"Beauty From Head To Toe"
107 East 5th St. Phone 1410

Do you have a vacant room? Rent it with a Want Ad. Phone 45—say Ad Taker.

Wonderful To Relieve
ITCHING SCALP
Odorless *liquid* Zemo — a Doctor's formula — *quickly* relieves itching, burning distress. Being such a clean, stainless, invisible *liquid* — Zemo is especially fine for the scalp. Over 25,000,000 packages sold. Only 35¢. All drugstores.
ZEMO

Christmas Photographs
Does your family live in another city? Have you a sweetheart in the army service? Would your friends in other parts of the country like to see you more often? Then you have from one to three good reasons for having photographs made for Christmas.
The Fischer Studio
Makers of Artistic Photography
207½ EAST FIFTH STREET
PHONE 751-J

What do You wear on dates?
and where do you go?
If you wear Gay Gibsons exclusively, we already know — because Gay Gibsons lead a GAY life and take smart girls like you to only the BEST PLACES!
So you dance—here's just the ticket!
So you go to games—allright, try a sportie.
Movies? Bridge? Cocktails?
$5.95 UP

Wear a new Gay Gibson with flower-stem look. Try a style of Gayla Crepe (acetate and rayon) in Black, Rhapsody Blue, or Bowling Green. Sizes 9 to 17.

"Gay Gibson" are important, wherever the Young Crowd gathers. Be a wise gal and get your wardrobe ready for the fun. No budget-bugaboo either, cause Gay Gibsons, designed for Junior figures, are also priced for Junior budgets!

Evergay Crepe (Tubize rayon). Black, Brown. Sizes 9 to 17.

Gayla Crepe (acetate and rayon). Black, Bowling Green, Kings Crown Gold. Sizes 9 to 17.

Metz's
118 west fifth st.

broil
in 3 different ways . . .

1
In one of today's new C/P—Certified Performance—Gas ranges you can broil in 3 different ways. One is the searing method, used so often for rare steaks. You simply set the heat control at "high," with the meat from one to three inches from the flame.

2
Then there is the constant temperature method approved by food authorities. Heat control is set at "low," meat placed from three to five inches from the flame. This gives you a medium or well-done steak with minimum shrinkage.

3
The third method permits you to place the meat close to the flame and to broil at between 350° and 500°. This method can be used when you are broiling at the same time you bake. It gives a minimum of shrinkage and either a medium or well-done steak.

Why do you hate to broil foods, even though you know your menfolk like broiled foods when they eat out? Because of the bother and general unsatisfactory conditions involved. But today—with one of the modern Gas ranges you can broil foods perfectly without messing up your range. No sputtering, smoking or burning. And you can get finer tasting foods, too.

That's only one of many features you can have with today's improved Gas ranges, which are built to satisfy modern women who want precision cooking and baking, more kitchen leisure, and greater food and fuel economy. See them here or at your gas appliance dealer's. You'll be amazed at their many convenience features and their automatic operation.

More years of carefree service . . . complete silence . . . longer life
Today, more than ever, you need to get maximum life and minimum operating cost from your household appliances. The Servel Electrolux, the Gas refrigerator, is right down your alley in this respect. It costs less than two cents per day, gives you permanent low cost.
with a SERVEL ELECTROLUX

Low Prices... Liberal Trade-In Allowance ... Moderate Down Payment... Convenient Terms
AT YOUR DEALER'S OR YOUR GAS COMPANY

THE MANUFACTURERS LIGHT and HEAT CO.
110 WEST SIXTH ST. PHONE 85

PARKING METER BILL HELD BACK FOR TWO WEEKS

Manual Devices Suggested So Council Withholds Final Reading

(Continued from Page One)

possible if city specifications called for automatic meters only.

Council hurried through a long list of business, although the meeting lasted only 35 minutes.

Approval on first reading was given ordinances determining to proceed with the Pennsylvania ave. "hill road" improvement and covering of East End runs.

Both pieces of legislation provide that Mr. Watkin shall contract for the work with the lowest bidder "as soon as funds become available" with a bond issue without a vote of the people.

Auditor's Fund Approved

Another resolution was approved authorizing City Auditor E. Allan McKeever to pay his expenses from his incidental fund for a state session of fiscal officers which he attended last week in Dayton at the request of State Auditor Joseph T. Ferguson.

Council approved a motion by Member Clyde Skidmore for extension of the new business district "whiteway" lighting system from Market to Jackson st. on West Fifth and Sixth sts. The action was requested in petitions signed by businessmen and residents.

Another petition from propertyholders requesting blacktop paving of State st., East End, was turned over to City Engineer George Bloomgren for investigation.

Council also received a second letter from the health board that urged extension of city water service to the so-called Marshall's Bottom area in East End.

The board declared that wells that are the only water source for the area are unsafe and that "an epidemic of typhoid fever is feared."

The letter was turned over to the finance committee and Mr. Watkin.

Damage Claim Filed

John Pelts, operator of a bowling alley on Mulberry st., filed a claim for damages of $350.10 he said was caused to property in his basement when water backed up through a sewer during a heavy rain last summer. Mr. Amos, chairman of the claims committee, said he is continuing investigation of the damages.

Mr. Watkin announced a new traffic light will be installed shortly at Smith st. and that steps are being taken to speed up traffic on Jefferson st. and Dresden ave. at points where they intersect the three-lane Horn switch roadway.

Councilman Paul Baxter announced he has received complaints from motorists that the River road has been obstructed at times by the Newman Wrecking and Salvage Co. of Cleveland, which is dismantling the Thompson pottery. Several drivers said their tires were flattened when they ran over nails the company strewed on the road Mr. Baxter reported.

Mr. Watkin said the company has been notified to clear debris, and hire a watchman to speed traffic past the point. "I believe the condition has been corrected," he said.

Relief Load Declines

A report from K. L. Shenkel, relief administrator, showed the city's relief load declined 11 during October.

The load stood Saturday at 200, representing 457 persons, as compared with 211, or 481 individuals, on Oct. 1, the report pointed out.

Expenses for October were listed at a total of $3,167.36, including $315.04 for families and $41.75 for singles on work relief, $1,329.78 for families and $568.25 for singles on direct relief, $375.43 for WPA sponsorship and administration and $537.11 for WPA and CCC certifications and surplus commodities for April, May and June.

Mr. Shenkel pointed out encumbrances in sight Saturday totaled $879.28, including $103.55 for families and $18 for singles on work relief and $547.60 for families and $210.13 for singles on direct aid.

STAN AND OLLIE. The army has to put up with Laurel and Hardy in "Great Guns", which opened today at the State. The cast includes Sheila Ryan, Dick Nelson and Edmund MacDonald. The double bill features "We Go West", with Lynn Bari, Alan Curtis and Sheila Ryan—the story of a motorcycle squad.

ELECTION

(Continued from Page One)

is forbidden until an hour after the polls close.

Voting was reported light in most other Columbiana county areas, balloting on municipal, village, township and school district offices.

Precincts At Lisbon Report Apathetic Vote

Special To The Review.

LISBON, Nov. 4—Precinct workers in Lisbon and Center township reported what they called a "light vote" before noon today.

There were about 100 ballots cast at the two township polling places, while the average was 50 each for the three in the village. About 100 normally vote up to noon in each of the village booths.

Mother Wins New Trial

CLEVELAND, Nov. 4 — A 21-year-old mother, convicted of administering a poisonous disinfectant to her 4-month-old son with intent to injure, will receive a new trial because the judge feels "thereby the end of justice will best be served."

WINLAND AUDITORIUM
ROLLER SKATING TONITE
FLASH!!
Beginning Sat., Nov. 8th
Lawrence Urban at the Console of Our
New Hammond Organ
New $4000 Sound System
Mr. Urban Comes Direct From N. Y. City. "His Music is the Last Word in
SKATING RHYTHM"
SAY THE CRITICS
You Have Never Enjoyed Skating Till You Skate To The Rhythm of Urban.

Here and There In the District

Stillwell's Condition Critical

Cecil Stillwell, fireman injured last Friday in an auto mishap near East Palestine, remained in "critical" condition today at City hospital.

Theater Group Needs Actors

Rev. Francis Stewart, director of the Emmanuel Presbyterian theater group, announced today two young men are needed for roles in "Saturday Evening Ghost" which is in rehearsal. Those interested may attend a meeting of the group tonight at 7 on the second floor of the Carnegie Public library.

Glendale Services Continue

Evangelist Robert E. Veach, Vineland, N. J., chalk artist and singer, is conducting a two-week series of revival services in the Glendale chapel near Newell. Services will be held every night at 7:30.

Local Soldier Returns

James Fisher has resumed his duties as manager of the American theater after a seven-month period with the United States army. He received his honorable discharge on Oct. 10 because of the 28-year age limit for selectees. Mr. Fisher was attached to the 209th General hospital at Ft. George G. Meade, Md., at the time of his release.

Local Soldiers Promoted

The commander of Randolph Field, Tex., announced two local soldiers have been promoted. William A. Rigby of Garfield st. was advanced from private, first class, to corporal as clerk in the 45th school squadron, and William H. Cunningham of the same squadron was promoted to private, first class, and assigned to the military.

Short Calls Firemen

Firemen were called today at 9:35 a. m. to the home of Austin Randolph at 329 West Seventh st., when a short circuit developed in the switch box as Mrs. Randolph attempted to use an electric washing machine. There was no fire, however.

Middle Run Motorist Fined

Samuel Lee Balch of Middle Run rd. near Chester, paid $10 and costs and pleaded guilty to driving without an operator's license Monday before Squire J. H. Beatty of New Cumberland. He was arrested in Middle Run by State Trooper O. E. Cox.

Births Recorded

Mr. and Mrs. Raymond Barker of Northside ave., a son, Gregory Raymond, Oct. 30, at City hospital. The mother was the former Miss Kathleen Pitts.

Mr. and Mrs. Richard Beabout of Virginia ave., Chester, a daughter, Iva Ann, Nov. 1, in City hospital.

Mr. and Mrs. Theodore Glass of Hookstown, a daughter, Nov. 3, in City hospital.

Mr. and Mrs. Robert Kapp of Grant st., a son, Nov. 3, in City hospital.

Mr. and Mrs. Charles Oliver of Commerce st., Wellsville, a daughter, Janet Carol, Oct. 30, at home.

With The Patients

Gilbert Beaver of Haywood st. is improving from an operation in City hospital.

David Randolph of Beechwood is ill at his home.

Mrs. Daisy Kennedy of 310 Jefferson st., who has been ill for a week, is unimproved.

Keith Weaver, son of Mr. and Mrs. Kenneth Weaver of Vine st., has recovered from a 10-day illness of grippe.

Stewart Congrove of Carolina ave., Chester, has been removed to his home after an illness in the Ohio Valley General hospital, Wheeling.

STATE
STARTS TODAY
TWO FUN HITS
THEY'RE IN THE ARMY NOW

with Sheila Ryan • Dick Nelson
PLUS—2ND FUN HIT
It's a fast life and a thrilling one for the motorcycle squad!

with LYNN BARI
ALAN CURTIS
SHEILA RYAN
DON DEFOREST
WE GO FAST
—ALSO—
FOX NEWS

CLUB PLANTATION
ROUTE 170
The Orchestra Will Not Play On Wednesday This Week.
THEY WILL PLAY ON THURSDAY, FRIDAY AND SATURDAY

MARKETS

CLEVELAND PRODUCE

CLEVELAND, Nov. 4 — Butter firm; creamery extras in tubs, 40; standards, 37.

Eggs firm; prices paid shippers in 100-case lots. Extras, 57 lb. and up, candled light, yolks clear, 40; extras firsts, 56 lb. and up, 35; current receipts, 55 lb. and up, 30.

Live poultry steady; colored fowls, heavy, 20; medium fowls 18; leghorn fowls 13-15; rock broilers, 4 lb. and up, 20; broilers, colored and medium, 20-21; leghorn broilers, 19; young ducks, 18; old ducks, 10-12; turkeys, young hens, 25-26; young toms, 22-23; old roosters, 13-14; young geese, 16-17.

Local fresh dressed poultry steady; heavy fowls and mediums, 28; roasting chickens, 28; ducks, 22; Leghorn fowls, 20-22; broilers, 28; leghorn broilers, 25; turkeys, young hens, 35; young toms, 32.

Government graded eggs in cases—U. S. extras, large white, 47; U. S. standards, large, 45; U. S. extras and standards, medium white, 37; U. S. standards, medium white, 36.

Potatoes—1.15-2.75 cwt.

Sweet potatoes—1.25-2.10 bu.; 2.85-3.00 bbl.

Apples — ½ bu. bskts. 25c-50c.

Beets — Bskts., 1-1½ doz. bunches 30c-35c; ½ bu. bskts., topped 35c.

Cabbage — 24-qt. bskts. 35c-40c.

Carrots — Bskts., 1-1½ doz. bunches 35c-50c; ½ bu. bskts., topped 30c-40c.

Celery — Bskts., 2 doz. stalks, Golden 40c-60c, Pascal 50c-75c; hearts, Golden, per doz. 35c-60c, Pascal, 2 doz. $1.00-1.65.

Celery Cabbage — Bskts. 40c-60c.

Cucumbers — Bskts., 2 doz. fancy $1.75.

Endive — 24-qt. bskts. 40c-60c.

Escarole — 24-qt. bskts. 35c-50c.

Kale — 24-qt. bskts. 25c-30c.

Lettuce — 24-qt. bskts., leaf 45c-50c, few 60c.

Mushrooms — Pints 12c-15c.

Onions — Green, doz. bunches 85c-$1.00.

Parsley — Pecks, curly 30c-50c, root 25c-35c.

Parsnips — Pecks 30c-40c.

Peppers — ½-bu. bskts. 35c.

Potatoes — 100-lb. sacks $1.00-$1.60.

Pumpkins — Per lb. 1c-1½c, few 2c.

Radishes—Bskts., 2 doz. bunches 65c-75c.

Spinach — 24-qt. bskts. 40c-50c.

Squash — ½ bu. bskts. Acorn 30c-50c; Hubbard per lb. 1c-2c.

Tomatoes — Hothouse, 8-lb. bskts., medium $1.00, few $1.10.

Turnips — Pecks 25c-40c, ½ bu. 35c-50c.

PITTSBURGH PRODUCE

Butter—Firm, nearby tubs, 92 score, extras, 36½c; 90 score, standards, 35c; 89 score, 33½c; 88 score, 33c.

Eggs—Firm; white extras, 40c; white standards, 39c; brown, extras, 38c; firsts, 35c; current receipts, 34c.

Government graded eggs, jobbing prices (price to retailers, restaurants, etc.) in cases. White eggs, U. S. extras, large, 48-50c; med., 37-40c; U. S. stand., large, 46-47c; med., 39c; U. S. extras, Trades, 35c; Brown eggs, U. S. extras, 46-47c; med., 35-36c; U. S. standard, large, 41c.

Poultry—Steady, heavy hens, 20-21c; Leghorn hens, 15-16c; Rock springers, 20-21c; Red springers, 18-20c; Leghorn springers, 18-19c; old roosters, 12-14c. Ducks, 15-16; young turkey toms, 23-25c; young turkey hens, 25-26c.

PITTSBURGH LIVESTOCK

PITTSBURGH, Nov. 4—Salable hogs 500, slow and 10 cents lower; 160-180 lb. 10.40-50; 180-220 lb. 10.50-65; 220-250 lb. 10.35-65; 250-290 lb. 10.10-35.

Salable cattle 75, steady; steers good to choice dry fed 11.50-12.50; heifers good to choice 10.00-11.00; cows good to choice 7.00-8.00; bulls good to choice 9.00-10.00; salable calves 100, steady. Good to choice 14.00-15.00.

Salable sheep 300, steady. Choice lambs 11.25-75.

Salable sheep 1,000, slow and 25 cents lower on top lambs; choice lambs 11.25-75.

CLEVELAND LIVESTOCK

CLEVELAND, Nov. 4—Cattle 350 steady; steers 1200 lbs. up $11.50 to $12.50; 750-1100 lb. $11.50 to $12.75; 600-1000 lb. $11 to $12.00; heifers $10 to $11.50; cows $7 to $8; good butcher bulls $8 to $9.75.

Calves 450 steady; good $14 to $15.

Sheep and lambs 1600, 25 lower; wools $11 to $11.75; wethers $5 to $6; ewes $4 to $5.

Hogs 1800 steady; heavy $9.85 to $10.35; good butchers $10.50; yorkers $10.60; roughs $8.50 to $9.

TREASURY REPORT

WASHINGTON, Nov. 4 — The position of the treasury Nov. 1:

Receipts $33,484,651.53; expenditures $47,038,342.60; net balance $2,642,119,005.28; working balance included $1,885,821,421.25; receipts for fiscal year (July 1) $2,415,373,391.28; expenditures $7,182,420,455.14; excess of expenditures $4,767,047,063.86; gross debt $54,093,095,752.16; increase over previous day $509,047,881.08; gold assets $22,799,493,108.54.

ALPINE THEATRE
CHESTER, W. VA.
BASIL RATHBONE
—IN—
"THE BLACK CAT"
—ALSO—
"FOR BEAUTY'S SAKE"

LIBERTY—Wellsville
LAST TIMES TODAY
"Three Cheers For Miss Bishop"
WEDNESDAY ONLY
"PASTOR HALL"

LIBERTY—Midland
TODAY ONLY
"SHINING VICTORY"
With Geraldine Fitzgerald—James Stephenson

CHICAGO GRAIN

CHICAGO, Nov. 4 — Soybeans broke as much as 2¾ cents a bushel on reports of weather more favorable for harvesting over much of the producing areas today and carried all grain futures prices lower. Uncertainty over the war situation and the neutrality act and price fixing measures contributed to the weakness of wheat.

Wheat started ⅛-⅝ cent below Monday's close, Dec. 1.13⅞, May 1.19⅛, and then held within a narrow range. Corn started ⅝-¾ lower, Dec. 77, May 83-82¾, and then held around the low level.

PITTSBURGH GRAIN

Oats—No. 2 white, 58-59c; No. 3 white, 56½-57½c.

Corn—No. 2 yellow, shelled, 87½-88c; No. 3 yellow, shelled, 86-87c; No. 5 yellow shelled, 84-85c.

Wheat—No. 2 red winter local, $1.07-1.08.

Hay—Standard timothy, $17.00-17.50; No. 2 timothy, $14.50-15.50; No. 3 timothy, $12.00-13.00; No. 2 clover, $13.00-14.00.

Straw — Good dry clean oat straw, $10.00-10.50; good dry clean cut wheat straw, $10.00-10.50.

EAST LIVERPOOL MARKETS (Wholesale)

Butter	36c
Eggs	40-42c
(Retail)	
Butter	43-44c
Eggs	47-49c
POULTRY (Wholesale)	
Yearlings	21c
Springers	22c

YOUNGSTOWN PRODUCE

Eggs	
Firsts	40c
Extras	43c
Extra white	45c
Butter	
Prints	38½c
Rolls	39½c
Poultry Prices	
Leghorn fowls	14-16c
Heavy hens	19-20c
Heavy springers	19-20c
Leghorn springers	18-20c
Ducks	14c
Wholesale Dressed	
Leghorn hens	20-22c
Heavy hens	25-28c
Heavy springers	28-30c
Leghorn springers	28-30c
Ducks	25c
Y. turkeys	35c

LAGUARDIA

(Continued from Page One)

inee, and Thomas E. Dewey, a candidate for the nomination Willkie won, O'Dwyer has the backing of Gov. Herbert Lehman, national Democratic Chairman Edward J. Flynn, and state Democratic Chairman James A. Farley.

Pennsylvania is voting on mayors in Pittsburgh, Scranton and 21 third-class cities and a congressional election in the 15th district to fill a vacancy caused by the death of Rep. Albert G. Rutherford, Honesdale Republican. Candidates in this normally Republican district are George O. Wagner, Democrat, who came out 100 percent for the President's foreign policies, and Wilson D. Gillette, Republican, who called for "Americanism" and elimination of "narrow partisanship, factionalism or un-American self-seeking."

PLAY, MUSIC SLATED FOR WASHINGTON PTA

A play, "Living in Fairyland", will be presented tonight at 7:30 for the Washington Parent-Teachers' association.

Fourth grade pupils in the cast include Janice Curran, William Morgan, Donald Williams, Joyce Bloor, Phillip Griffin, Mary Bickerton and Joe Wolfe.

The fourth grade choir, directed by Miss Marjorie Birbeck, will offer selections. Louise Minier and Constance Buck will give readings.

PEARL'S MARKET
129 EAST SIXTH ST.
FRESH PRODUCE, FRUITS AND VEGETABLES
EARLY WEEK SPECIALS
FRESH SNOW WHITE
MUSHROOMS .... lb. 27c
FRESH FLORIDA
EGGPLANTS .... each 10c
FRESH HOME GROWN
CARROTS .... 3 lbs. 8c
CLEAN WASHED, HOME GROWN
TURNIPS .... 3 lbs. 8c
FANCY HAND PICKED BALDWIN
APPLES .... bu. 85c
(Bring Your Own Container)

DEATHS and FUNERALS

JOSEPH H. SMITH, 56, LOCAL BAKER, TAKEN

Services Set Thursday For West Ninth St. Man

Joseph H. Smith, St. Clair ave. baker, died today at 7:30 a. m. in his home at 416 West Ninth st., following a several months' illness. He was 56.

Mr. Smith was born in Bakwell, England, and came to East Liverpool in 1916. A short time later he met with an injury in a Chester bakery which left him crippled permanently. He conducted a bakery on St. Clair ave., near the Diamond, for the last 22 years.

Mr. Smith was a member of St. Stephen's Episcopal church and East Liverpool aerie 457, Fraternal Order of Eagles.

He leaves his widow, Mrs. Kate Jones Smith; three sons, James W. Smith, Joseph H. Smith Jr., and John T. Smith, all of East Liverpool; a daughter, Mrs. Frances Wellington, also of East Liverpool, and five grandchildren.

Services will be held Thursday at 2 p. m. in the Dawson funeral home by Rev. R. K. Caulk, rector of the St. Stephen's church. Burial will be in the Columbiana County Memorial park.

Friends may call Wednesday night at the Dawson home.

William Wase

William Wase, 72, former East Liverpool potter, died suddenly recently at his home in Syracuse, N. Y., local friends were advised Monday.

Mr. Wase was an engraver for the Knowles, Taylor and Knowles Co. for many years. He continued this trade after moving to Syracuse.

He leaves one sister, Mrs. Charles Chorlton of Buffalo, and several nieces and nephews in Buffalo, Syracuse and in England.

Burial was in Syracuse.

Mrs. Theodore Uran

Mrs. Theodore C. Uran, formerly of Alliance, died early today in the home of her daughter, Mrs. Charles L. Sebring, Pryamus st., Chester, following a long illness of a heart ailment.

Mrs. Uran came to Chester last summer to make her home with her daughter. She was a member of the Methodist church at Alliance.

Besides Mrs. Sebring she leaves two grandchildren.

Services will be held Thursday at 2 p. m. in the Cassaday and Turkle funeral home in Alliance by Rev. Edwin R. Romig, pastor of the Methodist church. Burial will be in the Alliance cemetery.

George Hinds Ritter

MIDLAND — Funeral services for George Hinds Ritter, 46, who died Sunday after an accident while at work with the Morgan Engineering Co. of Alliance, will be held tonight at 7 in the home of his mother, Mrs. Harry E. Smith of 801 Ohio ave.

He is survived by his mother and stepfather, one daughter, Mrs. Geraldine Tedrow of Huntington, Pa.; two sons, Ferdinand Ritter and George Ritter of Anhaut, Pa.; a sister, Mrs. Christian Bickel of Harrisburg; a brother, Harry Ritter of Chicago, and three grandchildren.

Following the service, the body will be taken to the home of Mrs. Bickel in Boulevard Park, Harrisburg, where services will be held Wednesday at 3 p. m. Burial will be in the East Harrisburg cemetery.

Mr. Ritter was a former Harrisburg and Midland resident.

James H. Howard Sr.

LISBON — Services for James Henry Howard Sr., 72, who died at his home here at 604 North Beaver st., Monday, after an illness with pneumonia and complications, will be held from A. M. E. Zion church Wednesday at 2 by the pastor, Rev. Huddleston. Burial will be in the Lisbon cemetery.

Mr. Howard was born in Winter Park, Va., a son of Richard and Harriet Ranson Howard, and was a resident of this vicinity for the past 36 years. He was a former coal miner. He was a member of the A. M. E. church and of the African Masonic lodge of Salem.

Surviving are three daughters, Mrs. Mary Black of Buffalo, N. Y., Mrs. Martha Hill and Mrs. Jennie Eason of Lisbon, and a son, James Howard Jr., in the home; a sister, Mrs. Margaret Junius of Akron, a brother, Aurelius Howard of Rogers, 15 grandchildren and one great-grandchild.

STAR Theatre
Mulberry Street, East End
LAST TIMES TODAY
CHAS. BOYER
—IN—
"BACK STREET"
—ALSO—
JANE WITHERS
—IN—
"HER FIRST BEAU"

JAPAN

(Continued from Page One)

British also recognize the danger of a Japanese thrust into British Burma or Malay.

Chinese military reports last night said large Japanese troops movements have been noted in French Indo-China toward the border of Burma, Thailand and China's Yunnan province.

By mobilizing a formidable force in southern Punnan province, British sources said, Marshal Chiang Kai-shek previously frustrated a Japanese plan to strike westward across China to Kunming, the Yunnan capital and Chinese terminus of the Burma road.

WAR

(Continued from Page One)

shattered remnants are fleeing headlong to the sea in the hope of duplicating the British withdrawal from Dunkerque.

However, the Nazis made a similar claim when Soviet troops falling back through the Ukraine took a stand at Odessa, where they held out for many weeks before withdrawing.

Nazi reports from the front said German dive-bombers already have sunk or damaged 26 Russian transports waiting in the harbors of Sevastopol, Kerch and Yalta.

Dispatches to Red Star, the Soviet army newspaper, said the Germans have lost at least 90,000 troops killed and wounded in Crimea fighting.

HIGH SCHOOL SENIORS HELP 'GET OUT VOTES'

A group of 38 high school seniors, selected by Miss Kathryn Ogilvie, assisted the Junior Chamber of Commerce in its "get-out-the-vote" campaign Monday night by telephoning a brief election day reminder to virtually every home in the city.

Junior Chamber members also distributed handbills and personally talked to homeowners, recommending support for the 1-mill garbage levy and the $50,000 school bond issue.

AUTOIST FLEES AFTER CAR STRIKES ANOTHER

An Orchard Grove ave. salesman's car was damaged badly Monday night when it struck by a hit-skip auto and knocked from its parking place onto the sidewalk, crashing into a tree.

W. R. Hadgers of 920 Orchard Grove ave. said the mishap occurred about 11:45 in the heavy fog. The damaged car is the property of the company for which he works, police said.

NEW COLUMBIA
THE FAMILY THEATRE
NOW SHOWING

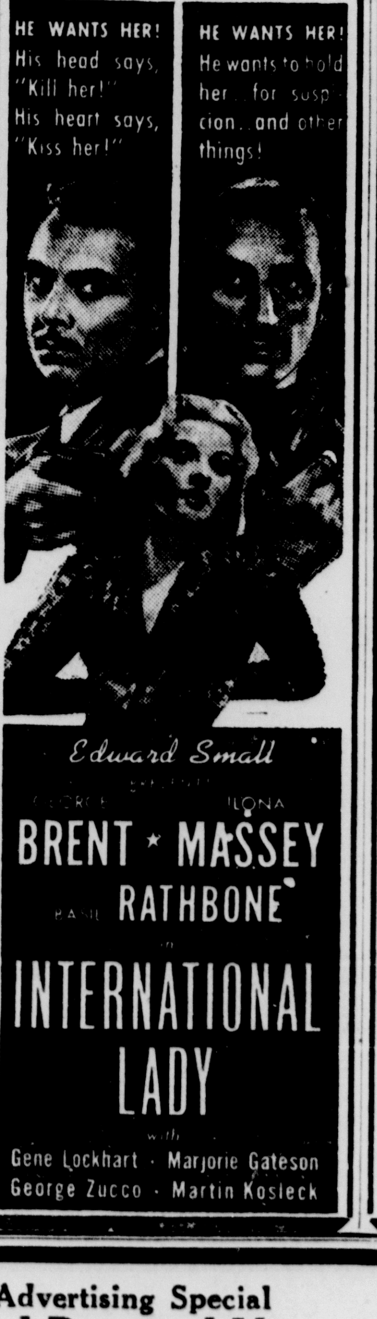

Adults 22c
BIGGEST SHOW VALUE IN TOWN
AMERICAN
ALWAYS 2 FEATURES
Children 10c
Starts Wednesday!
HE'S Funny Enough IN PANTS!
HE'S Terrific IN SKIRTS!

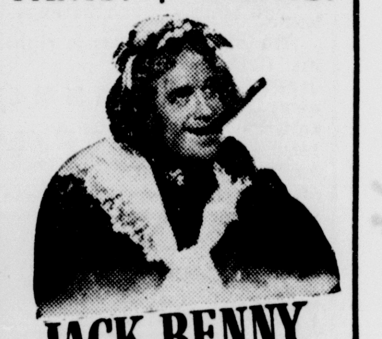

JACK BENNY
in
CHARLEY'S AUNT
From Brandon Thomas' immortal comedy
KAY FRANCIS
JAMES ELLISON
EDMUND GWENN • ANNE BAXTER • REGINALD OWEN • LAIRD CREGAR • ARLEEN WHELAN
ERNEST COSSART • RICHARD HAYDN
Hit No. 2!
A woman of mystery . . . with a mania for diamonds!

Last Day!
GENE AUTRY
"IN OLD MEXICO"
and "SAILORS ON LEAVE"

2 HOURS ONLY
7 P. M. TO 9 P. M.

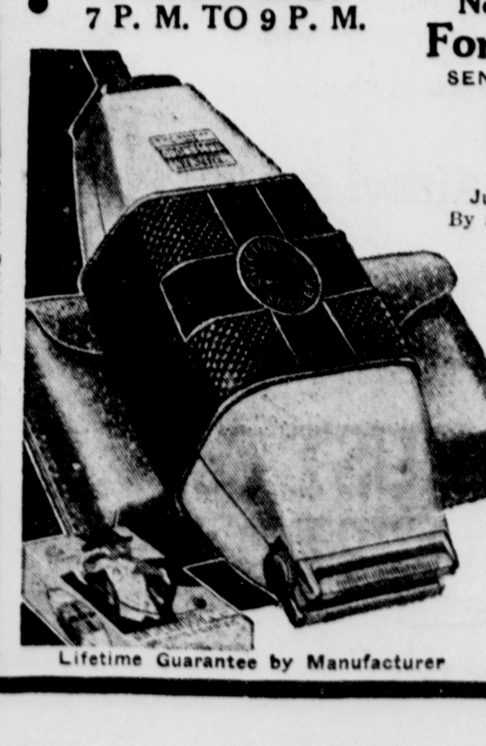

New 1942 Model — Advertising Special
For Christmas and Personal Use
SENSATIONAL SALE OF NATIONALLY ADVERTISED
GENUINE DELUXE ELECTRIC
UNDERWOOD SHAVER
IVORY CUSHION GRIP
Just Received—Only 50 to be sold at this Hour Sale
By arrangement with the manufacturer of this nationally advertised dry shaver, we are positively limited to 50 only
GET YOURS IMMEDIATELY
LIMIT 2 TO A COUPON—ON SALE ONLY
WEDNESDAY NOVEMBER 5TH
$2.49
Lifetime Sample On Display
WHITE IVORY CASE, PIGSKIN POUCH
NO CATCH TO THIS—JUST PAY $2.49 AND IT'S YOURS
You'll get the thrill of your life when you use the new Underwood Dry Shaver. Just plug in socket and shave—no water, blades, soap or brush. Will pay for itself; nothing else to buy. This Underwood Dry Shaver will be sold for the regular price after Wednesday, November 5th.
If You Can't Attend this Sale, Leave Money Before Sale, and Shaver will be held for You
Self Sharpening Head
No Radio Interference
Cuts Long and Short Hair
Double Action Head
Endorsed by Board of Underwriters
REZNOR'S DRUG STORE
110 E. SIXTH ST. E. LIVERPOOL, O.
LIMIT 2 TO A COUPON
MAIL ORDERS ADD 16c

Social Affairs

(Continued From Page Eight)

Mrs. Dorothy Price of Clark ave. with Mrs. Wilmer Fife as co-hostess. Mrs. Page Worley will lead devotionals.

Grand International auxiliary to Brotherhood of Locomotive Engineers will meet Wednesday at 2 p. m. for a business session in the I. O. O. F. hall.

Mrs. Minnie Roller, vice president, will conduct the meeting.

Wellsville Personals

Mrs. O. W. McCaleb and daughter, Joanne of Chester ave., were Pittsburgh visitors Monday.

Richard Shawke of the Campground rd. has returned from visiting with an Ohio State university friend at Columbus. He was accompanied by Miss Margaret Ann Wilson who was called home by the death of her uncle, Frank Wilson of Calcutta.

Miss Beulah Powell and Harold Knode of East Palestine have concluded a visit with Mr. and Mrs. Herman Powell of near Wellsville.

Mr. and Mrs. A. T. Frail of Kountz ave. and Miss Betty Egger of Pittsburgh spent Sunday with Mr. and Mrs. Oliver Thompson of Kensington.

Mrs. E. M. Andrews of Lincoln ave. has returned from Cleveland where she had been in the Cleveland clinic for observation.

Dr. and Mrs. Dudley Beatty and family of Canton visited Mr. and Mrs. William J. Haugh of Seventh st., Sunday.

Harvey Newlan of 2007½ Nevada st. has entered the U. S. Veterans' hospital at Aspinwall. He has been ill for several weeks.

Chester Social Notes

The Senior Women's club voted to give $10 to the Red Cross roll call drive when it met Monday afternoon in the Junior Women's clubrooms.

The program included: Group singing, the story of National Book week, Mrs. E. H. Lintz; book review, Mrs. Donald Young, impersonation, Mrs. Bennett Porter, and roll call and business, Mrs. C. A. Briggle.

Guests were Mrs. Ruth Baxter of Chester, Mrs. Ella Blackburn of New Philadelphia, and Mrs. George Snyder of Chicago.

Refreshments were served by the hostesses, Mrs. J. A. Billman and Mrs. Smith Culp.

A Thanksgiving tea will be held Nov. 17 at the home of Mrs. A. H. Dornan of Columbia ave. with Mrs. DeMar Miller as co-hostess.

Eighty attended the W.C.T.U.'s annual dues-paying dinner Monday night in the tabernacle of the Methodist church.

The program follows: Devotionals, Mrs. L. A. Britton; group singing of hymns, prayer, Rev. M. M. Benner, pastor of the Newell Church of the Nazarene; piano duet, Mrs. Harry Shaw and Mrs. Harry Bond .

Scripture lesson, talk, J. F. Messenger of Somerset, Pa.; vocal duet, Mrs. Harley Ferguson and Mrs. Enid Ferguson, accompanied by Mrs. W. A. Sprouse and illustrated by George H. Whaley of Newell; talk, Mrs. A. C. Crowe of Holidays Cove, Hancock county W.C.T.U. president, and benediction.

The hospitality committee included Mrs. T. M. Gladden and Mrs. Harrison Smith. Dinner was served by the social committee, consisting of Mrs. J. E. Allen, chairman; Mrs. E. Y. Miller, Mrs. Roy Bartley, Mrs. Albert Kell, Mrs. Claire Temple, Mrs. J. H. Caldwell, Mrs. Elmer Eppley, Mrs. William Bloor, Mrs. Harry Springer, Mrs. Anna Grewell and Mrs. William Stevenson.

Chester and Newell pastors were guests.

The next meeting will be Dec. 1.

Miss Meriam Rowland of Wellsburg, gave a lecture-demonstration on cooking Monday night when members of the Junior Women's club met in their clubrooms on Third st. She was assisted by Miss Jane Marshall of Wellsburg.

During a business meeting conducted by Miss Aletha Shaw, the following new members were accepted: Misses Regina Wehner, Louise Dailey, Andrea Mellott, Martha Mansfield and Mary Wilson and Mrs. Nick Stewart Jr., Mrs. Max Beatty, Mrs. Paul Clunk, Mrs. F. W. Porter and Mrs. Eugene Seely.

Miss Dorothy Zimpfer was appointed director of the annual spring play.

Refreshments were served by the hostesses, Miss Helen Beatty and Miss Edith Campbell.

The club will meet Nov. 17.

Chester Personals

Mrs. George Snyder of Chicago is visiting her sister, Mrs. Donald Young of Florida ave.

Mrs. Ella Blackburn of New Philadelphia, is visiting friends and relatives here.

Mr. and Mrs. Howard Hayward of Dunn st., Mrs. and Mrs. William McKnight of Louisiana ave. and Miss Shirley Evans have concluded a visit with Mr. and Mrs. E. W. Gordon of Bethany.

John Seevers of Cincinnati has concluded a visit with his parents, Mr. and Mrs. L. W. Seevers of Third st.

Mr. and Mrs. Ellsworth Reardon of Clinton, Pa., and Don F. Matson of Wheeling were week-end visitors here.

Joseph Seevers of New York city has concluded a visit with his parents, Mr. and Mrs. Everett Seevers of Middle Run rd.

Newell Personals

Jack McPherson, son of Mr. and Mrs. L. A. McPherson of Grant st., has been accepted by Sigma Gamma Upsilon, honorary chemical society at West Virginia university, Morgantown.

Miss Lucille Young and Miss Florence Graham of Grant st. have concluded a week-end visit at Glenville State college.

Miss Nina Young has resumed her nurse's training in the Akron Children's hospital after a month's vacation with relatives here.

Dr. and Mrs. J. E. Hall of near here left today for Ft. Thomas, Ky., where Dr. Hall will assume his duties as a first lieutenant in the army medical corps.

Midland Social Notes

The cabinet of the newly-organized Youth's fellowship of the Methodist church met Monday night at the home of Rev. and Mrs. H. G. Trimmer of Beaver ave.

Officers for the year are: Virginia Trimmer, president; Lloyd Murphy, secretary, Robert Trimmer, treasurer, and Mary Lee Beglin, pianist.

The group of 23 includes all young people from 15 to 23.

In charge of the first commission, "Spiritual Life", is Charles Koerber; Walter Russell heads the second commission, "Worship and Evangelism"; Betty Anne Nohe leads the third commission, "World Friendship", and Neil Scholl is in charge of "Recreation", the fourth commission.

Tentative plans for the first three months of the season were discussed.

Midland Personals

Mrs. C. A. Painter has returned to her home in Pitcairn, Pa., after spending several days with Mrs. J. F. Stewart and family of Penn ave.

Miss Gladys Cook of Ohio ave. and Mrs A. W. Westfall of Eighth st., visited over the week-end with Mr. and Mrs. Gordon Harris of Mt. Lebanon, Pa. Mr. and Mrs. M. S. Cook of Ohio ave., were Sunday guests of Mr. and Mrs. Harris.

Miss Doris Griffey and Mrs. Leslie Jacobs of Ohio ave., spent the week-end at the former's home in Conneaut, O.

Miss Barbara Mattes of Beaver ave. has concluded a week-end visit with Mr. and Mrs. William Coghlan of Beaver.

Mr. and Mrs. Max Lightner of Pittsburgh were Sunday guests of Mr. and Mrs. George Lightner of Penn ave.

Mrs. Ed Stefl and daughter, Inez, of Beaver ave. spent the week-end with Mrs. Andrews Bennett of Pittsburgh.

Wayne Hunter has resumed his studies at Wooster college, Wooster, O., after a week-end with his parents, Dr. and Mrs. L. L. Hunter of Beaver ave.

Mr. and Mrs. E. M. Wallover of Ohio ave., and Mr. and Mrs. A. W. Gittins of Park Pl. E., visited over the week-end at Mercersburg, academy, Mercersburg, Pa., with her sons, Ted Wallover, and Arthur Gittins.

Mr. and Mrs. John Aklin and family of Emsworth were Sunday guests of Rev. and Mrs. H. G. Trimmer of Beaver ave.

Miss Winifred Ross of Marion Center, Pa., has concluded a week-end visit with Miss Virginia Trimmer.

Mrs. R. B. Stevenson of East Liverpool visited over the week-end with Mr. and Mrs. James Scholl of Ohio ave.

COLUMBIANA

Mr. and Mrs. J. A. Wilson of East Park ave. announce the birth of a daughter, Lois Arleen, in the Salem City hospital.

Rosalie, daughter of Mr. and Mrs. Ashby Brennan of South Main st. is a patient in the Salem City hospital.

Mr. and Mrs. C. F. Readshaw of the Columbiana-Leetonia rd. announce the engagement of their daughter, Miss Rhoda Jane, to Mr. Charles Miller Jr., son of Mr. and Mrs. Charles Miller of South Main st. The marriage will take place Nov. 15.

Mr. and Mrs. Tom Elder and Mrs. Margaret Elder of Washington, Pa., visited Thursday and Friday with Mr. and Mrs. G. W. Griffith.

Mr. and Mrs. W. F. Kabler of East Park ave. announce the marriage of their son, Earl Kabler, to Miss Florine Howell, daughter of Mrs. Esther Howell of Glendale, Calif. Mr. Kabler is a graduate of the local high school with the class of 1938 and of Curtis Wright Technical school in Glendale. He is employed as lead man of final assembly in the Lockheed Aircraft Corp., Burbank. The bride is employed by the Burbank Board of Education.

Emmett Mentzer of Union st. is ill.

Mrs. Charles Fuhrman and daughter, Kathryn, entertained Wednesday honoring the former's niece, Mrs. Glen Dickens, nee Miss Elizabeth Shaffer. Covers were arranged for 16. Guests were Mrs. Robert Basinger, Mrs. Clair King, Misses Dorothy Tidd and Jane Slagle.

Church of the Nazarene will open revival services tonight in the church. Rev. Robert Mortenson of Collingswood, N. J., author, poet, preacher and singer, will be in charge.

Members of the U-Name-It club met Thursday night for a Halloween party at the home of Helen Mae Hetrick, Salem st. Refreshments were served by the hostess, assisted by her sister, Mrs. John Steele.

Harry Wilson of South Main st. has purchased the Bell property on West Park ave.

Mrs. Earl Patterson entertained with a galloping breakfast Thursday morning. Those present were Mrs. W. O. Wallace, Mrs. Craig Slagle, Mrs. Emmett Coblentz, Mrs. Raymond Mackall, Mrs. Dallas Hepburn, Mrs. Robert Chestnut, Mrs. Elmer Boyer, Mrs. Frank Griffin, Mrs. Robert Esterly and Mrs. J. E. Hollenshead.

Mr. and Mrs. Robert Nolan and Mr. and Mrs. Bert Dickinson are visitors in New York city.

Mrs. Andrew Dubiel and Miss Grace Edythe are visitors in New York city.

Mrs. Elizabeth Decker left Friday for Phoenix, Ariz., to spend the winter with her son, Theodore Decker.

Herman Schwab, who has been located in Honolulu, has returned to San Francisco, Calif. He has been in selective service since March and soon will receive his discharge by the age limit law. His parents are Mr. and Mrs. Godfrey Schwab.

Martin Would Oppose Any Attempt To Read Willkie Out Of G.O.P.

By The Associated Press.

WASHINGTON, Nov. 4 — Rep. Short (R) of Missouri forecast Monday a move by some congressional Republicans to read Wendell L. Willkie out of the party but the minority leader, Rep. Martin (R) of Massachussetts, said he would oppose it.

Short said in an interview that Willkie had angered many Republicans by his reported intention of campaigning against any who oppose the administration's foreign problems.

"That's the quintessence of assininity," Short asserted. "It's all right for a political prostitute to join the church, but we don't want to see him leading the choir the first day. Let him serve his probationary period.

Comparing Wilkie to President Roosevelt, Short said "they talk alike, they think alike and they're backed by the same crowd."

"We're fed up on personal charm," he added. "What we want is more candor, less chicanery."

Martin said he is not in favor of reading anyone out of the party.

"This is an American issue," he said, referring to the question of foreign policy, "and we've divided over it just like all other parties. We ought to be tolerant of one another."

FIRST PRESBYTERIANS ARRANGE HOME VISITS

Plans for visiting the homes of every member of the First Presbyterian church, except officers, were outlined at a dinner-meeting Monday night of about 100 men and women leaders of the church.

The visitation will be made before Nov. 16 by teams of church members who will urge improved attendance at services and added interest in the work of the church. A. C. Wirth is directing the campaign.

Rev. M. Rudolph Miller, the pastor, explained the plan. Each team has been furnished with a list of from eight to 10 homes to make calls.

The dinner was served by the social committee of the Woman's association of which Miss Dorothy Leigh is chairman.

Egged!

Women 'Shower' Halifax During Detroit Visit

By The Associated Press.

DETROIT, Nov. 4—Women peace demonstrators showered eggs and tomatoes on Lord Halifax, British ambassador to the United States, today as he entered the Chancery building on Washington blvd. in downtown Detroit for a meeting with Archbishop Edward Mooney of Detroit.

The ambassador, making a two-day tour of Detroit's defense industries, was struck by several eggs before police broke up the demonstration.

Detective Inspector Charles E. Searle, who was accompanying Lord Halifax, said the women apparently are the same who picketed the entrance of the Book-Cadillac hotel Monday during Halifax's visit, carrying placards reading "Down With England" and "Halifax Is A Warmonger."

Halifax, his aplomb unshaken by the barrage, said after he was safely inside the building: "Well, I came in this way and I intend to go out this way."

Police said the demonstration was started by a group which calls itself "The Mothers Of America."

Besides meeting with Archbishop Mooney, Halifax had arranged to talk here today with Bishop Frank W. Creighton, Protestant Episcopal Bishop of Michigan, and other church dignitaries. A private meeting with Henry Ford also is scheduled, as well as an appearance before the Convention of the National Association of Real Estate Boards.

BROTHERHOOD VOTES TO BUY 100 HYMNALS

The Wesleyan Brotherhood will purchase 100 new hymnals for the Central Methodist church of Wellsville as its first project for the season, it was voted at the opening dinner-meeting of the fall Monday night in the church.

O. A. Tarr of Mingo Junction, Steubenville district lay leader, spoke on the subject, "The Seven Virtues of a Victorous Life". Group singing was led by Ralph Merriman, accompanied by Mrs. Mary Cummins. John Call, vice president, presided at the business session.

At the suggestion of Rev. Paul L. Lafferty, the pastor, the Brotherhood voted to assume charge of the evening church service on Sunday, Nov. 30. A committee consisting of Ancel Moore, Harold Driggs and Ed House was appointed to arrange the program.

Rain Too Much For Ducks

BATTLE CREEK, Mich. — Nice weather for ducks? They did not think so, and 27 white Pekings and 38 mallards at Battle Creek's Irving Park refused to come out of their shelter for feeding when it rained 1.68 inches in 24 hours.

Fireman Rescues Son On Pittsburgh Bridge To Nip Suicide Threat

By The Associated Press.

PITTSBURGH, Nov. 4—Fireman Leroy McIntyre may battle a thousand fires and save a thousand lives, but he'll probably never duplicate the rescue he made yesterday.

Called upon to stop a man from jumping off the 70-foot high superstructure of the Sixth st. bridge which spans the Allegheny river downtown, McIntyre found the man to be his own son, Edwin McIntyre, 25.

The son had been disheartened by a squabble with his wife, who has a 3-week-old baby. He climbed the superstructure in mid-afternoon. Firemen quickly sent up a ladder and called to Edwin to come down.

"Nothing doing," the young man shouted.

The firemen kept talking with McIntyre until he disclosed his father was a fireman. The father was called.

As soon as the elder McIntyre arrived, he looked up the ladder and shouted:

"I'm coming up, son!"

Then calmly the father climbed the ladder, as thousands watched below.

Soon Edwin and the father climbed down.

When the two reached the street the father embraced Edwin.

Edwin was taken to the police station pending a hearing on a charge of disorderly conduct.

HOOKSTOWN

The Women of the Hookstown Presbyterian church will hold their annual chicken supper in the basement of the church Wednesday from 5 to 7:30 p. m.

Mr. and Mrs. D. E. Mackall, Mrs. Lucy Gault, Mrs. B. C. Laughlin and Miss Luella Stevenson have returned from a motor trip to Gettysburg, Pa.

Mr. and Mrs. George W. Dawson motored to Bradford, Pa., Sunday to visit their son and his wife, Mr. and Mrs. George Dawson Jr.

NOW...Big Bargain
FREE
BIG CANNON DISH TOWEL
when you buy a box of
SILVER DUST
IT'S THE WHITE SOAP... THE RIGHT SOAP... FOR A SNOW WHITE WASH, SPARKLING DISHES. BIG 17 X 30 DISH TOWEL WORTH 10¢ OR MORE PACKED INSIDE

SHOE REPAIRING
WHILE-U-WAIT SERVICE
FACTORY METHOD
Get factory-method shoe repairing in quick time! Bring your shoes to us for soles, heels, tips, refinishing, relining. You'll be satisfied—with our workmanship, materials, prices.
Boston Factory Shoe Repair
ON THE DIAMOND
OPEN WEEK DAYS TO 6 P. M. SAT TO 9 P. M.

I Resigned from "The Look-of-the-Month League" —thanks to the help of CHI-CHES-TERS PILLS in relieving symptomatic functional pain and discomfort. Absolutely safe to take as directed. Contain no habit-forming drugs nor narcotics. 50¢ and up
CHI-CHES-TERS DIAMOND BRAND PILLS

Relieves STUFFY NOSTRILS
You've won half the battle against cold discomforts if you can open those stuffy nostrils and breathe through your nose without that smothery feeling. If your nostrils are clogged up, insert Mentholatum. Note how effectively it eases your breathing and relieves the sneezing, sniffling, soreness, swelling, and redness. With all these annoyances checked, you can go about your activities in comfort. Jars or tubes, 30c.
MENTHOLATUM

SPRY • SWAN SOAP
CITY MARKET
Phone 212—Free Deliveries
Veal Steak lb. 39c
Lamb Shoulder Chops lb. 27c
Lean Ground Hamburg lb. 22c
Large Link Sausage lb. 28c
Sauer Kraut lb. 5c
Log Cabin Syrup bottle 15c
Rice 3 1 lb. boxes 25c
Orange Pekoe Tea Bags Box of 50 39c
Pure Raspberry Jelly 2 glasses 21c
Mince Meat lb. 19c
Oleo 2 lbs. 29c
Medium Sharp Cheese lb. 33c
Big 5 Dog Food 4 cans 19c
Home Grown Turnips 3 lbs. 10c
Home Grown Delicious Apples 5 lbs. 25c
Good Eating or Cooking Apples bushel 98c
SPRY • SWAN SOAP
CLIMALENE • HEINZ SOUPS • RUMFORD BAKING POWDER • CLIMALENE • HEINZ COUPS • RUMFORD BAKING POWDER
SILVER DUST • N. B. C. SHREDDED WHEAT • PILLSBURY'S BEST FLOUR • HEINZ KETCHUP • CLIMALENE • SILVER DUST

In thanking us for the way a young woman in the business office handled a service matter for her, a customer wrote: "Telephone People are so Helpful."
"TELEPHONE PEOPLE ARE SO HELPFUL"
Ohio Bell men and women—all 11,000 of us—strive to deserve such a compliment. What the young woman did was all in a day's work but it was in line with the telephone tradition of helpfulness.
Because of the fast growing demands of the government and industry in the national emergency we never have been so busy, but we never will be too busy to serve you with courtesy. We will try our level best to meet all your requirements. However, the time might come when we cannot connect your telephone when you want it, or put through your long distance calls as quickly as you would like to have them. Then you will know the delay was due to the demands made on the service in the program to make our country and its institutions secure.
THE OHIO BELL TELEPHONE CO.
TUNE IN "THE TELEPHONE HOUR" EVERY MONDAY EVENING AT 8 O'CLOCK OVER WTAM, WLW AND WSPD

REMEMBER THE Rexall DRUG STORE FOR BEST VALUES IN TOWN
THE Rexall DRUG STORE Original ONE CENT SALE
TWO for the Price of ONE plus only ONE CENT
4 Big Days WED • THUR • FRI • SAT • NOV. 5-6-7-8
ANDERSON DRUG STORE
Millions of thrifty shoppers look for this gigantic value filled sale. On special occasions we offer a few of the items advertised here at prices lower than regular list prices. But at no time do we offer this merchandise at such rock-bottom prices as during this sale.
Notice: Due to National Emergency Conditions we may not be able to add additional merchandise when these stocks are exhausted. Be here early and avoid disappointment.
THESE ARE JUST A FEW OF THE MORE THAN 250 GIGANTIC VALUES DURING THIS SALE
Symbol Water Bottle — Made from pure, fresh, live rubber. Full 2 qt. size. $1.19 Size 2 for $1.20 A Rexall PRODUCT
Symbol Fountain Syringe — Same high quality as the water bottle. Complete with pipe, tubing, etc. $1.19 Size 2 for $1.20 A Rexall PRODUCT
Puretest Halibut Liver Oil Capsules — Rich in Vitamin A. Convenient, easy-to-take capsules. $1.00 Size Pkg. of 50 2 for $1.01 A Rexall PRODUCT
Puretest Percocod Tablets — Made from cod liver oil concentrate with Percomorph oil in easy-to-take tablets. $1.00 Pkg of 110 size 2 for $1.01 A Rexall PRODUCT
Puretest A B D G Capsules — Get the four vitamins A B D and G all in one easy-to-take capsule. $1.15 50 size 2 for $1.16 A Rexall PRODUCT
Compound Cherry Bark Flavored Cough Syrup — Loosens phlegm—soothes irritated membranes. 50c 7 oz. Size 2 for 51c
Klenzo Cocoanut Oil SHAMPOO — Mild, safe for proper cleansing. Brings out hair lustre. 50c Size 2 for 51c A Rexall PRODUCT
Protect skin with ILASOL — An aid to beauty in protection from wind, cold and strong sun. 50c Size 2 for 51c A Rexall PRODUCT
Rexall Milk of Magnesia TOOTH POWDER — Neutralizes mouth acids as it cleanses. Gives proper cleansing to keep teeth sparkling. 35c Size 2 for 36c
Modern Charm COLD CREAM — Full pound size—enough to last every one of the family. Fine quality—soft, quickly absorbed. 75c Full Lb. Size 2 for 76c
Rexall Analgesic Balm — So soothing, comforting for neuralgic aches, pains, etc. of colds and similar disturbances. 35c SIZE 2 for 36c
Rex-Mentho Brand Chest Rub — Counter irritant and inhalant for discomfort of colds, muscular aches, pains. 25c Size 2 for 26c
50c Full Pint Size Puretest MILK OF MAGNESIA 2 for 51c
25c Pound Size Puretest EPSOM SALT 2 for 26c
25c Size Puretest CASTOR OIL 2 for 26c
50c Size Rexall ORDERLIES LAXATIVE 2 for 51c
10c Size Cake BOUQUET RAMEE SOAP 2 for 11c
75c Full Lb. Size Rexall Theatrical Cold Cream 2 for 76c
50c Size Lorie LIPSTICKS 2 for 51c
50c Size Lorie ROUGES 2 for 51c
39c Size Klenzo TOOTH PASTE 2 for 40c
25c Size Pearl TOOTH POWDER 2 for 26c
BE HERE EVERY DAY FOR THESE SUPER SPECIALS
ONLY ONE TO A CUSTOMER . . . WHILE THEY LAST . . . SO BE HERE EARLY.
WEDNESDAY ONLY — AS LONG AS THE SUPPLY LASTS
Box of 6 Cakes SAVON AU LAIT SOAP — What a value! Just imagine—you get 6 full size cakes of this delicately scented high quality soap at this extremely low price. For home or guest use. REMEMBER—Only One to a Customer A Rexall PRODUCT COMPLETE PKG. ONLY 37c
THURSDAY ONLY — AS LONG AS THE SUPPLY LASTS
Medford Linear Check STATIONERY — The smartest stationery package you've seen in a long time. Smart, correctly styled—for every occasion. 48 sheets—48 envelopes to match. Especially easy writing paper finish. REMEMBER—Only One to a Customer A Rexall PRODUCT COMPLETE FOR 29c
FRIDAY & SATURDAY ONLY — AS LONG AS THE SUPPLY LASTS
Two Large 50c Bottles of ILASOL and Pkg. of 200 Klenzo FACIAL TISSUES — A value that you will especially appreciate during fall and winter days. You'll love Ilasol for keeping skin and hands soft despite wind and sun. REMEMBER—Only One to a Customer A Rexall PRODUCTS ALL FOR 51c
29c Size Klenzo SHAVING CREAM 2 for 30c
39c Size Stag Brushless SHAVING CREAM 2 for 40c
Mi 31 ANTISEPTIC SOLUTION — Big favorite as a mouth wash for discomfort of colds, as a gargle. Antiseptic even when diluted 2 to 1. 49c Full Pint Size 2 for 50c A Rexall PRODUCT
Beef, Wine, Iron — A favorite for many years as a tonic. Aids appetite and supplies iron for simple nutritional anemia, too. 2 for $1.26
3 FOR THE PRICE OF 1 SUPER VALUE COUPON
DURING THIS SALE ONLY
3 39c tubes Rexall KLENZO TOOTH PASTE with this coupon and only 39c
Here is a super value!—the way we make real friends. You get 3 tubes for the price of one. Removes film and mouth acids as it cleanses. Aids in keeping teeth clean, sparkling. Clip this gigantic value coupon now.
NAME ADDRESS
Cash redemption value 1/10 of One Cent
The offer herein contained is not extended in any state or locality where redemption or issuance thereof is prohibited or restricted.
ALL REXALL PRODUCTS SOLD ON A MONEY-BACK GUARANTEE OF SATISFACTION
ANDERSON DRUG STORE LITTLE BUILDING On the Diamond E. Liverpool

Is it Love? by MARGARETTA BRUCKER

CHAPTER 16
Another Caller

WAITING for the bus at the end of the Waller's drive, Sue Ellen tried to analyze just what Deedora had said. Deedora was the girl seen in White Sulphur Springs with Riv. Down in her heart she had known it all the time.

From the moment Major Faber described the girl he had seen as tall and smartly dressed, her thoughts had jumped immediately to Deedora. She had heard rumors throughout the summer of Riv's infatuation for Deedora Waller. Unlike herself, Deedora was modern and sophisticated and took what she wanted from life with no thought of conventions.

Now Deedora regretted her adventure. Regretted it bitterly and hated Riv. As for Riv—he no longer loved Deedora. She was sure of that after her talk with him on his last visit.

All that was necessary to make things right was her own understanding and forgiveness. That would be hard, but she must assure Riv that their life together depended upon mutual faith and understanding, then the future would be different.

She was growing up, she told herself standing there with the November wind stirring the dark oak trees overhead and feeling cool and welcome on her feverish face.

Absorbed in thoughts of Riv, she did not hear a car start down the drive from the house until its bright lights burst full upon her. Then she drew back with a little cry of surprise, for the car door opened and Johnny Harris stood beside her.

She had a wild impulse to run forward and throw herself in his arms. There was something so strong and yet so gentle in his glance, something so understanding in his grave, sweet smile.

Her underlip quivered, the tears sprang to her eyes and streamed down her face. She groped for her handkerchief and dabbed at her cheeks angrily. She was weeping, fast losing all self-control, unable to speak.

Johnny Harris caught her arm and led her toward his car: "Get in," he ordered. "I'll take you home."

She stammered a protest, but his fingers gripped her arm and urged her forward. She mopped away the tears, furious with herself that he should see her so hysterical—wondering how she could explain her presence in the Waller's drive, terrified as she realized that Johnny must have been at the Waller home this evening and probably had been a listener to her accusations.

But he would have heard Deedora's story, too, and surely Deedora would want no one, least of all Johnny Harris, to overhear the confession she had made.

She hated Johnny for overtaking her. She hated herself most of all, for she wanted nothing so much as to put her head on Johnny's shoulder and cry her heart out.

Ahead a road branched from the highway and Johnny turned off and stopped the car when he came to a twist in the road.

"Cry it out," he suggested.

He made no move to touch her. He lighted a cigaret, and stared straight ahead, while she wept softly for a while. Finally he said, without changing expression or moving his head: "You could solve your whole problem so easily, my dear."

"What problem?" She straightened up and angrily brushed aside her tears.

"Why not marry me? I love you, I'll be good to you. I'd take you on your own terms."

Sue Ellen said stiffly: "I'm not making any terms. I'm sorry to bother you, but please take me home."

Proposal

He turned then. It was dark—so dark that his face was in shadow, but she did not need to see his face to sense his emotion.

"I mean it. I'm offering to marry you tonight—tomorrow—whenever you want to accept it, tell me. I love you. Those three words are all I have to say. Loving you, I can promise you that willfully I shall never hurt you, Sue Ellen."

"Please take me home."

He started the motor and turned the car around.

At Magnolia house, Sue Ellen thanked him for bringing her back. "Deedora told me you were in the lane. I deserve no credit for bringing you home," he said briefly.

The thought that he might have overheard her conversation with Deedora made her face flame. Possibly pity incited this sudden proposal of marriage. Possibly he thought it clever to make his proposal at the moment when she was hurt and angry with Riv Moore.

"Good night," she said curtly. "I'm grateful to you and Deedora for being so thoughtful."

He made no reply to this. He did not start his car until after she had closed the door. She reached her own room without encountering anyone and went directly to the window. She saw that Johnny's car still was parked at the curb.

She was disturbed, curious, impelled by some strange impulse to raise her window and call: "Good night."

After this evening things would be so different. She would be Riv's wife when she saw Johnny Harris again. She wished she had talked over with him the whole miserable problem which upset her. He would have understood as no one else could understand. Her antagonism had been a silly attempt to defend herself against the emotion which he aroused in her.

Just for a moment, when she sat back there in the car, she had yearned to creep into his arms and have him hold her fast. Right now—she walked away from the window and sat down on the bed, lost in gloomy thought. She smiled grimly.

Pride

Just then her door opened softly and Aunt Carolina Fairhope entered. She wore the flannel dressing gown she had worn for years. Her soft grey hair was done up on curlers. Her eyes were anxious, her voice apologetic. "I'm sorry to disturb you—"

Sue Ellen interrupted: "I'm glad you came. Listen, Aunt Car, can you lend me the money you've put in the bank for the interest due on Belle Acres?" She hurried on to explain: "I have to go to Washington and see Riv. It's important. There's been some unpleasant gossip. We'll have to be married right away." Then, as her aunt stared at her wide-eyed, she smiled faintly. "You goose, there's no gossip about me. It's about Riv, but it concerns us both."

"Why should you marry Riv to cover up some silly gossip?"

"Because I must, Aunt Car. You would never understand."

"But I do understand."

Sue Ellen paused in the act of taking her dresses from their hangers in her closet. "How can you understand?"

"I know that you don't love Riv Moore, Susie."

It was not often that Aunt Car used the name by which she had called her when she was a little girl. Suddenly, Sue Ellen felt not at all grown up—suddenly she wondered if she had grown up and could understand what she really wanted. She was confused. The knowledge of her own uncertainty made her curt and defiant when she answered: "I do love Riv."

"You're not following your heart," Aunt Car insisted stubbornly, bending to smoothout the folds of the dress Sue Ellen was placing in the suitcase on the bed.

"Aunt Car's fingers linger, as though the garment were part of me," thought Sue Ellen miserably. "As though by touching the dress she can show me the tenderness which right now I resent, for if I allowed Aunt Car to touch me, I'd lose all self-control and never have the courage to carry through this trip to Washington."

She said carelessly: "What am I following, Aunt Car?" and moved away to collect her toilet articles from the dresser.

"Your pride. The foolish Fairhope pride which wrecked my life and is going to ruin yours, Sue Ellen."

"I love Riv," said Sue Ellen, as though repeating those three words would convince herself as well as her aunt, that she meant them. "I'm going to marry Riv. For years I've planned that, told it—boasted that I would be Riv's bride someday, and now I'll carry it through in spite of all the gossip in Tyler Springs—"

"And the gossips will go on gossiping after you are married to Riv Moore and you'll hate him because he's weak and unworthy of you and you'll have nothing but your pride to reward you for your folly. I know," said Aunt Car quietly. "I know what it means to lose real love, to pass it by."

"It's love I'm fighting for," cried Sue Ellen passionately.

"It's pride." Aunt Carolina arose and said: "I'll give you the money to go to Washington, if that is what you want, but you're turning your back on something else which you are too blind to see."

Sue Ellen whirled to face her and then turned before her steady glance. "Johnny Harris, I suppose," she said defiantly. "Because he's your John's son, you want a casual acquaintance to develop into romance. There's no use discussing that; I refuse to."

For the second time that night she had lost all self-control and wept bitterly, while her aunt's slender hand gently smoothed her tumbled hair.

"When do you leave?" asked Aunt Car finally.

Sue Ellen sat up and blew her nose. "Ten-thirty in the morning."

"I'll have the money, I'll explain to Pleas."

A moment later the door closed softly behind her. Sue Ellen worked on until her bags were packed. She dropped into bed at two o'clock, tired to the bone. She slept and dreamed nightmarish dreams in which she was following Riv through the darkness. Then the dream changed and Deedora was laughing hysterically and mocking her. She was crying and clinging to Johnny Harris . . .

"Sue Ellen! Wake up. It's nine o'clock and your train leaves at ten-thirty. I brought your money—" Aunt Car spread a sheaf of bills out on the bed.

(Copyright, 1941, Associated Press Feature Service)

Continued Wednesday.

Don't let slipping, dropping false teeth broadcast that your teeth are false. Retain them firmly, comfortably with DENTLOCK Denture Powder. And to keep your dentures sparkling clean and odorless use DENTGLO Brushless Cleanser. Recommended by Good Housekeeping Bureau. At drug and 10¢ stores.

Refinance that old mortgage

FEDERAL HOME LOAN BANK SYSTEM MEMBER

Use our modern plan

STOP paying endless interest and those continuous renewal costs. ✦ Refinance with our practical home loan plan that gradually and surely kills off your debt with convenient monthly payments. Your loan application will be acted upon promptly.

THE POTTERS SAVINGS & LOAN COMPANY
WASHINGTON AND BROADWAY STREETS

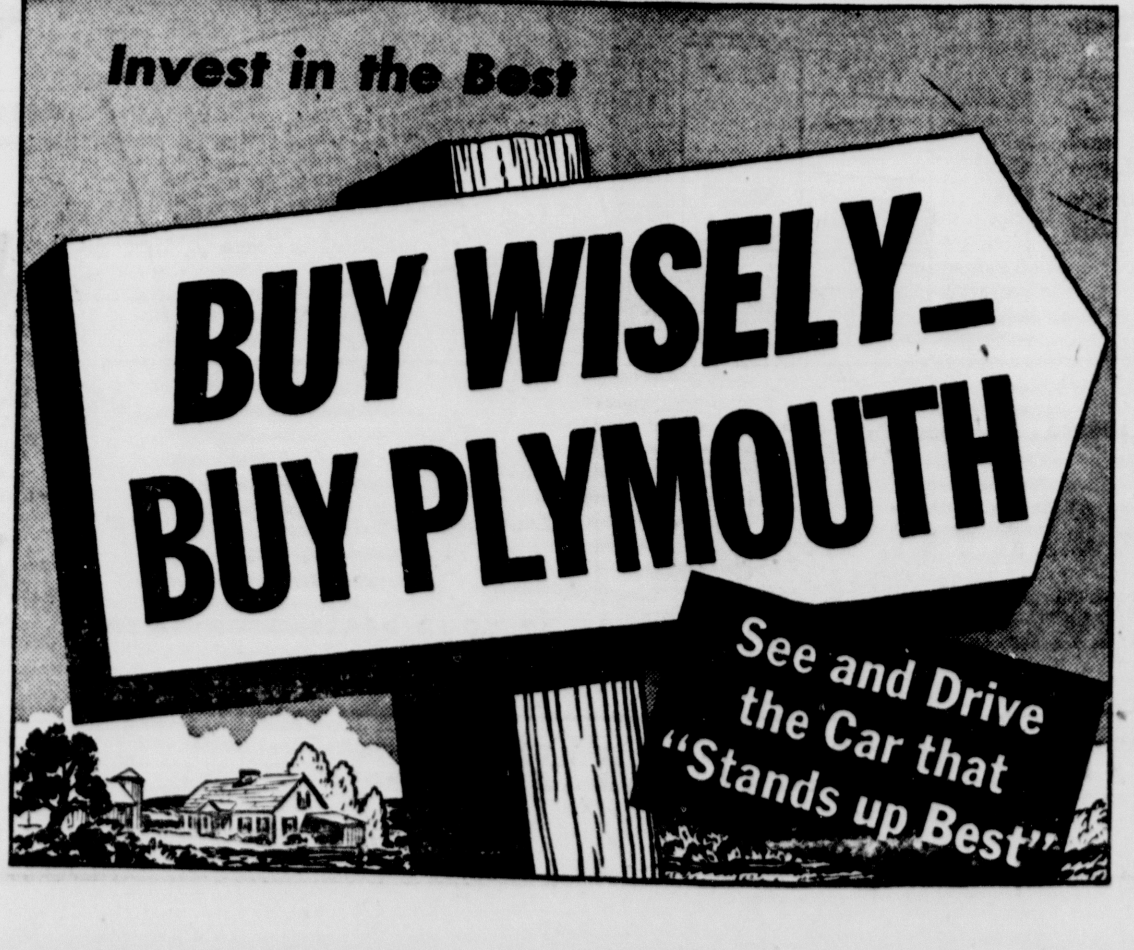

TODAY'S NEEDLEWORK DESIGN

COPR. 1941, NEEDLECRAFT SERVICE, INC.

SACRED HEART PATTERN 2901

This Sacred Heart picture is beautiful worked in softly colored wools—a treasured heirloom in needlepoint. Pattery 2901 contains a transfer pattern and a full-sized color chart of this 10½x14 inch picture; directions; illustrations of stitches; materials required.

Send 10 cents in coin for this pattern to The East Liverpool Review Needlecraft Department, 82 Eighth Avenue, New York City, N. Y. Write plainly the pattern number, your name and address.

NEW CUMBERLAND

The following teachers of the local school attended the West Virginia Educational association meeting over the week end: County Superintendent A. L. Rabenstein, C. D. Henderson, Miss Helene Beaumont, Miss Jane Brand, Miss Doris Bradley, Miss Martha Baxter, Miss Elizabeth Williamson, Miss Virginia Marshall, Miss Annie Cullen, Miss Willa Thompson, Miss Betty Brandon, Miss Edna Snowden, Miss Rowena Herron, Mrs. Kate Cramer, Melvin Thayer and R. E. Roach.

Lewis Polen and family of McKees Rock, Pa., spent the week-end with his parents, Mr. and Mrs. L. E. Polen, and Mr. and Mrs. John Mayhew of Gas Valley.

Miss Martha Hockenberry was a week-end visitor in Steubenville.

Mr. and Mrs. Wayne Reed of Chestnut street entertained a group of friends Saturday night. Their home was decorated in keeping with Halloween. Games and dancing were the pastimes. Luncheon was served by the hostess.

Mr. and Mrs. T. F. McKenzie and Mrs. J. A. McKenzie spent the week-end with Mr. and Mrs. David Evans of Covington, Ky. Mrs. J. A. McKenzie will remain for a visit with her daughter.

Mrs. J. W. Bryan is ill at the home of her daughter, Mrs. Francis Corbin, in Cleveland.

Rev. J. H. Lambertson, who served as pastor of the Trinity church here for four years and two years at Nessly Chapel and Point Pleasant, has been assigned to the Hopwood Methodist church, a suburb of Uniontown and also the Percy church, four miles from Uniontown.

CALCUTTA

Mr. and Mrs. A. C. Kimes of Beaver Falls, Pa., spent Sunday with H. L. Farmer and family.

Mr. and Mrs. Wayne A. Cottrill and son, Allen, have concluded a visit in Youngstown.

A meeting of local residents and officers of the Farmers' Institute was held Saturday night in the Calcutta hall when plans were made for the institute to be held here in December.

DON'T

Put off drinking
Your Milk every day.
You'll never get healthy
by doing it that way!

A glass of milk each day will do more toward keeping you on the road to health than any other food you can name. It keeps you feeling at your best simply because it keeps you sufficiently supplied with the essential elements you need—vitamins, proteins and calories. Try drinking milk daily. It's a delicious drink.

PURITY DAIRY and ICE CREAM CO.
PHONE 718
820 CHESTER AVE.

Try This Recipe As Vitamin Rich Stew Of Oysters

By BETSY NEWMAN
King Features Syndicate Writer

"EAT MORE fish" say dietitians and the Fish and Wildlife Service of the United States department of the interior.

Americans don't eat enough fish and it is too bad, as they tell us it is economical and contains vitamins and minerals that help insure our health. Seafoods also contain iodine which helps our glands function correctly. Oyster stew is a delicious seafood.

Today's Menu

Oyster Stew
Crackers or Hot Buttered Toast
Fruit Salad Hot Biscuits
Maple Pudding Coffee

Oyster Stew

¼ cp. butter	1½ tsps. salt
1 pt. oysters	Pepper
1 qt. milk	1 tsp. paprika

Melt butter, add drained oysters and cook three minutes or until the edges curl, add milk, salt, pepper and paprika and bring almost to boiling point. Serve at once with oyster crackers or hot buttered toast.

Maple Pudding

⅓ cp. maple or maple flavored syrup	2½ tsps. baking powder
⅓ cp. milk	¼ tsp. salt
¼ tsp. vanilla	¼ cp. butter
1½ cps. sifted flour	¼ cp. sugar
	1 egg

Combine syrup, milk and vanilla; sift flour, measure, add baking powder and salt and sift together three times. Cream butter, add sugar gradually, blending well. Add well beaten egg and beat thoroughly; add flour mixture alternately with syrup mixture, a small amount at a time, and beat until smooth after each addition. Bake in square, well greased pan in hot oven (400 degrees F.) for 25 to 30 minutes, or until cake shrinks from sides of pan and a silver knife inserted in center of pan comes away clean. Serve hot with maple sauce.

Maple Sauce

⅓ cp. maple or maple-flavored syrup	White of 1 egg
	¼ cp. cream, whipped

Bring syrup to full, rolling boil and boil three minutes. Beat egg white until stiff, add hot syrup slowly, beating constantly while adding. Whip cream until stiff, and slowly fold cream into egg and syrup mixture. Serve at once over maple pudding.

Find your lost articles with a lost ad. Phone 45—say Ad Taker.

ROGERS

Roy Shively, Lloyd Huff and W. Butler are on a hunting trip in Ontario, Canada.

J. C. Ashford and William Raley will leave Wednesday for Winter Haven, Fla., where they will spend the winter months.

Charles Knight has bought the Clyde Kellogg property, now occupied by Mr. and Mrs. Carl Spratt.

Mr. and Mrs. M. C. Cope attended the Pitt-Ohio State game in Pittsburgh Saturday.

Irwin Hays has bought the John Rudibaugh farm, south of Rogers.

Mr. and Mrs. J. O. Faulk have concluded a visit with their son, Rodney in Cleveland.

Mr. and Mrs. Irwin Hays are in Miami, Fla., where they will spend the winter.

Mrs. A. L. Evans and son, Arthur, and Miss Sylvia Morris of Lisbon were dinner guests of Mr. and Mrs. Seth Morris Sunday.

The Kate Newhouse property has been sold to Lew Hussar of Lisbon.

Mr. and Mrs. C. W. Britton of Girard, O., and Mr. and Mrs. Edgar Bell and daughter, Marilyn, of Columbiana have concluded a visit with Mrs. R. C. Shively.

Do you have a vacant room? Rent it with a Want Ad. Phone 45—say Ad Taker.

Relieve Misery of Your Colds Improved Vicks Way

Improved Vicks treatment takes only 3 minutes and makes time-tested Vicks VapoRub give EVEN BETTER RESULTS THAN EVER BEFORE!

ACTS 2 WAYS AT ONCE to bring relief... PENETRATES to upper breathing passages with soothing medicinal vapors ... STIMULATES chest and back surfaces like a warming poultice ... And WORKS FOR HOURS to ease coughs, relieve muscular soreness or tightness, and bring real comfort.

To get this improved treatment ... you simply massage VapoRub for 3 minutes ON BACK as well as throat and chest, then spread thick layer on chest and cover with warmed cloth. Try it!

"...all I know is what I read in the papers"

He was a cowboy—a plain man. But he was a great American because he thought straight.

Let all Americans in THESE times recall how a man of the people became the critic and confidant of princes and presidents. Will Rogers read the newspapers.

Will had a great ability which YOU can have, too, if you'll do as he did. He read FACTS—and the same kind of facts are in the papers today, as they were in his time—the acts of Congress, the fights, the fires, the prices, all the news of the day.

He read OPINIONS also. What this or that man THOUGHT about the facts. He read the urgings and persuasions of others, seeking to make "converts" or "customers" or "members"—the many sincere beliefs and opinions which ALL newspapers worthy of the name MUST print.

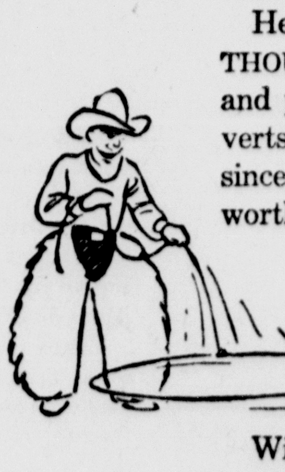

Then, armed with the facts and the opinions of the day, Will Rogers did what every man who deserves to be called a free citizen MUST DO. HE MADE UP HIS OWN MIND.

Will Rogers never complained that the papers were unreliable or one-sided. HE found enough good information in them to make himself loved, respected and listened to by almost the whole of America and Europe. How right he could be!

Herr Hitler doesn't believe the people are able to think for themselves. So he throws all but his OWN ideas in the wastebasket. Certain people in America—often they are college professors, government officials or leaders of some "ism" or movement—feel that way also. They aren't content to have their ideas and opinions offered along with the facts and along with the opinions of others.

If such people had their way, America could never have the sixty or seventy million informed, capable voting citizens who, given ALL the facts, ALL the opinions in straight, uncensored NEWS, are able to give us GOVERNMENT BY THE PEOPLE.

Read, each Tuesday in this space, the messages about your liberty and how America's newspapers help you defend it. Your letters of comment will be appreciated by the editor and by this committee—Newspaper Publishers Committee, 420 Lexington Avenue, New York City.

BE THRIFTY! Shop PENNEY'S

BE THRIFTY—SHOP PENNEY'S MEN'S TWEED TOPCOATS Choice of Green, Brown, Blue. See Them Tomorrow! $13.00

BE THRIFTY—SHOP PENNEY'S ALL WOOL MACKINAWS Colorful Plaids in Sizes 36-50. $4.98

BE THRIFTY—SHOP PENNEY'S MEN'S LEATHER GLOVES Snap or Plain Wrist in Black or Brown Lined or Unlined 98c

BE THRIFTY—SHOP PENNEY'S LADIES' ALL WOOL SWEATERS Button or Slip Over Styles in a Fine Assortment of Colors. 98c

BE THRIFTY—SHOP PENNEY'S LADIES' Flannelette GOWNS Colorful Prints, Stripes Pastels 79c

BE THRIFTY—SHOP PENNEY'S 52x52 LUNCHEON CLOTHS Greatly Reduced for Quick Clean Up 39c

BE THRIFTY—SHOP PENNEY'S MATTRESS COVERS Full or Twin Sizes $1.29

FINAL CLEAN UP WOMEN'S FALL SHOES Greatly Reduced for Quick Clearance $1.50

BE THRIFTY—SHOP PENNEY'S BOYS' SPORTCLAD SWEATERS Two-Tones in Zipper or Button Fronts $1.98 —Basement—

FULL BED SIZE 70x84 SHEET BLANKETS Be Sure To Get Yours. Can't Be Replaced at This Price. 59c —Basement—

Penney's J. C. PENNEY CO. Inc.

UPPER SANDUSKY FLIER KEEPS LEAD IN STATE'S RED-HOT SCORING RACE

Wolfe Tops Field With 138 Points In Seven Contests; Portsmouth East Flash But One Behind; Warren Knocked From Undefeated Ranks By Tigers

By FRITZ HOWELL
Associated Press Sports Writer

COLUMBUS, Nov. 4—Ohio's high school teams stepped off the stage momentarily today to allow the football spotlight to play on the most sensational and tightest individual scoring race the state ever has witnessed.

By the slender margin of one point, Russell (Flying Express) Wolfe, Upper Sandusky's scintillating halfback, paces the pack with a 138-point total for seven games. On his heels with 137 is Don Reinhardt, Portsmouth East's 140-pound quarterback, while third place, with 129, is held by Chauncey Dover's triple-threat luminary, Jack Ley.

Wolfe scored all 26 of Upper Sandusky's points Monday to beat Marysville 26 to 12, to snatch the lead from Reinhardt, who was "held" to 18 points as Portsmouth East beat Fullerton, Ky., 27 to 7. Ley, who counted all his team's 20 points a week ago to beat Glouster, did the same thing again Friday to beat The Plains 13 to 0. Wolfe's 26-point splurge was his second in a row.

Massillon Stops Warren

Chauncey Dover has scored 151 points this year, Ley getting 129 of them. Tom Harris, Canton McKinley's fine Negro fullback, has 90 points for the campaign, while Bobby Rawers, Bergholz quarterback, has 95.

Warren was the only unbeaten-untied team to fall by the wayside last week, the Presidents dropping a 21-0 tilt to Massillon's great Tigers, who rolled to their 40th straight without a defeat. Warren's downfall left 15 teams in the select class, three of them boasting uncrossed goal lines.

The "clean" contingent, with the week-end scores:

Portsmouth (27, Fullerton, Ky., 7); Upper Sandusky (26, Marysville 12); Chauncey Dover (13, The Plains 0); Canton Lehman (27, Youngstown Woodrow Wilson 7); Cleveland Collinwood (13, East Tech 0); Xenia O. S. & S. O. (27, West Carrollton 0); Cleveland Lincoln (13, Cleveland Holy Name 0); Bexley (21, Grandview 0); Mifflin (27, Gahanna 0); Logan (19, Gallipolis 6); Bergholz (48, Jefferson 0); Leetonia (40, Lisbon 0); Wyoming (39, Hartwell 0); Newcomerstown (37, Carrollton 0); Louisville (45, Canton Township 0), and Martins Ferry (27, East Liverpool 7).

Goal Line Crossed First Time

Fullerton's seven points were the first scored against Portsmouth East's powerhouse, while Xenia O. S. & S. O. home, Mifflin and Wyoming still are unscored on. The Xenia Cadets pace the teams in scoring with 299 points, Portsmouth East holding second with 290.

Along with the unbeaten-untied teams are several which haven't felt defeat but which have played deadlocks. In that category are two of the state's outstanding squads, Mansfield and Massillon.

Probably the most satisfying conquest of the week-end was the 13-0 victory chalked up by Glenville over Wickliffe—the first victory in four years by that club, which last year wanted to give up football but succumbed to alumni pressure to "stick to it".

Mansfield beat Cleveland Central 35 to 0 and Massillon bumped Warren out of the select class.

Canton McKinley and Mansfield tangle in one of this week's top games, while Massillon meets Toledo Waite. McKinley, which lost to Warren earlier in the season, beat Steubenville 58-6 Saturday, with Tom Harris and his brother Jasper getting three touchdowns each.

Other Events Stand Out

On other sections of the grid front, these events stood out:

Chillicothe made 13 first down to Dover's four, but lost 13-7; Massillon had only three first downs, all from rushing, in beating Warren 21 to 0, the losers also getting three first downs but no points; Piqua beat Xenia 20-14, the first loss for that club in Miami valley competition since 1938; Troy scored in the first period, Dayton Fairmont got one in the second, and then Fairmont intercepted a pass in the fourth to win 9-2; Sidney broke its string of five defeats by tying Urbana 0-0, and a fan tried to slug the referee with an umbrella because he called back a 50-yard scoring run by Carl Bach, Circleville left half, Washington Court House taking the game 7-0 to tie Greenfield for the South Central league title.

Rain forced postponement of several week-end games. Here are the results of those played last night: Upper Sandusky 26, Marysville 12; Logan 19, Gallipolis 6; Cincinnati Elder 34, Woodward 0; Delaware Willis 26, Columbus Academy 7; Mifflin 27, Gahanna 0; Pomeroy 26, Wellston 0; Tiffin Columbian 12, Tiffin Junior Home 6; Fremont Ross 13, Bowling Green 13 (tie); Ashland 21, Galion 0; Oberlin 20, Norwalk 6; Columbus East 13, Columbus North 7, and Xenia O.S.S.O. Home 60, Ohio School for the Deaf 0.

Sport Chatter

By HUGH FULLERTON JR.
Review Special News Service

NEW YORK, Nov. 4—Local sports writers are whooping it up for a Fordham vs. Texas bowl game now that they feel sure the Rams won't lose a game. . . . The reason isn't that Jimmy Crowley has enlisted their aid in getting the bowl dough (as one western paper suggested). . . . They really think the Rams are good and they'd like to spend New Year's day in a warm climate. . . . It cost Steve Owen a free lunch when the Giants lost to the Cards Sunday. Instead of making his usual appearance at the grid writers' gathering, where he's on the cuff, Steve called for the season's first Monday practice. . . . Ditto for Frank Leahy, who promised to give the Notre Dame boys a day off if they beat army. . . . Eddie (The Mouse) Munzel, the White Sox publicity director, has resigned to become a sports writer on Chicago's new morning daily.

Today's guest star.

Harry O'Donnell, Elmira (N. Y.) Star-Gazette: "Joe DiMaggio's becoming a father provided a 400-word editorial in The Sporting News. . . . What if Oliva Dionne had been a first baseman?"

Jacobs beachcombings.

Welterweight Champ Red Cochrane writes Jersey pals from the Newport (R. I.) naval station: "This is a swell place. Having a bully time." . . . Is it swell because Ray Robinson isn't around, Red? . . . Rodie O'Dooley of Steamboat Springs, Colo., whose name alone ought to be worth a million bucks in the fight racket, may get a chance to show he's a real fighter when he goes against Harold Blackshear next week at San Francisco. . . . New private office of Pinkie George, Des Moines promoter, is stool No. 1 in the Butterfly restaurant in the Iowa capital.

Future book.

Tom Dorais, son of Coach Gus, may be the regular quarterback at Detroit U. next season. . . . Andy Tomasic, Temple's pass pitcher, would like to be a big league baseball pitcher. The Yankees already have scouted him. . . . Instead of talking about his Penn State varsity, which licked NYU, 42-0, Bob Higgins does his raving about a couple of freshman backs, Dave and Harry Alston, of Midland, Pa. Dave, he says, is about the greatest kicker and passer he's ever seen.

Record roundup.

Howard Plasman, U. of Miami sophomore fullback, has averaged 45 yards on his 22 punts this season and booted one 74 yards on the fly. That's isn't a record but he hasn't booted over the goal line once—which probably is. . . . Another soph, Emery Nix, passed for 337 yards and three touchdowns for Texas Christian against Baylor Saturday. The previous high mark for a T. C. U. pitcher was Davey O'Brien's 259 yards against Centenary in 1938.

CHESTER END INJURED WHEN STRUCK BY SHOE

Wallace Simcox, left end on the Chester High school football team, suffered a slight concussion when accidently struck on the head by a football shoe in the dressing room after Monday's practice session.

He was treated by Dr. Milton Wolpert and probably will be confined to bed four or five days. He is the son of Mr. and Mrs. Frank Simcox of Pennsylvania ave.

Football Rowdyism Taboo

ROCHESTER, N. Y. — Boisterous juvenile after-game demonstrations in downtown areas threaten to result in discontinuance of night time high school football contests. Superintendent of Schools James M. Spinning warns that if the rowdyism continues, guilty individuals will be locked up with police as referees.

Meeting Proves Dud

FREMONT, O., Nov. 4 — Only two clubs—Findlay and Fremont—were represented at the scheduled Ohio State Baseball league meeting for the election of officers last night. Officials said they believe other clubs did not receive notice of the meeting in time to attend.

look for the Sign of the Old Lager Stein

'Twinkle Twinkle' . . . . . Star-Studded Games

GRAF TO RETURN FOR OHIO STATE

Brown Sees Heavy Scoring In Game With Badgers

By The Associated Press.

COLUMBUS, Nov. 4—Convinced that Wisconsin's dazzling offense "will score against any team in the country," Coach Paul E. Brown today began oiling up his Ohio State football machine for a free-scoring game with the Badgers at Buckeye stadium Saturday.

Brown is counting heavily upon the return of Fullback Jack Graf, out for two weeks with a knee injury, to improve the Buckeye scoring punch. Graf, rated as the team's best plunger, passer and kicker, sparked the Bucks in the season's first three games.

The squad will not be at full strength, however, since Lin Houston, first string guard, will be unable to play on a knee injured last Saturday in the 21-14 victory over Pittsburgh.

George Cheroke of Shadyside, 183-pound sophomore, will take over Houston's right guard post with sophomore Hal Dean of Wooster switching from left guard to understudy him.

Wisconsin, boasting the Big Ten's No. 1 scorer in sophomore fullback Pat Harder, combines the Notre Dame and "T" formations and shifts to a single wing. Passes form a major part of its offense.

"We'll probably have to pile up plenty of points if we are going to win this one," Assistant Coach Carroll Widdoes said after watching Syracuse down the Badgers 27-20 in Saturday's thriller.

TEXAS GRIDDERS TOP GOPHERS IN RANKINGS

By The Associated Press.

NEW YORK, Nov. 4—The University of Texas football team, which got into high gear for the opening game of the season and hasn't been throttled down since, has rolled into first place in the Associated Press football ranking poll.

The awesome scoring machine which Coach Dana Bible has perfected in the fifth year of his five-year plan ran a close second to Minnesota the first two weeks of the poll. A week ago the Longhorns moved up on even terms, and in the fourth weekly ranking went out in front by 37 points (one point less, by coincidence, than their average score for six games).

Of the 121 football experts throughout the country who took part in the voting, 73 made the Texans first choice, and one other split his ballot between Texas and Minnesota. The Longhorns were ranked first or second on 110 ballots, and accumulated 1,148 points to 1,111 for the Gophers, points being awarded on the basis of 10 for a first-place vote, nine for second, eight for third, and so on down.

Musical instruments sell with Want Ads. Phone 45 — say Ad Taker.

All-America Scrub In 1941, McCollum's Still On Bench

By MORTIMER KREEGER
Associated Press Feature Service

NEW ORLEANS—Big Harley McCollum, Tulane's "All-America" scrub whose heart was set on another great year at right tackle, has spent most of the season nursing injuries on the sidelines while his bigger running mate, Ernie Blandin, won the glory.

A neck injury forced McCollum out of the season's opener against Boston College, kept him out of the second game and most of the third. He was needed only a short while in the next tilt as Tulane ran up a score on North Carolina and turned affairs over to the reserves. A wrenched knee knocked him out of the Mississippi brawl after about 20 minutes of play.

Ineligible last season because of scholastic difficulties the 1939 All-America voluntarily worked out with the scrubs and says that he "learned a lot more last year than the year before."

Great Start

At the beginning of the season he was in perfect physical shape after a summer as a telephone company laborer.

"But I hurt my neck making a tackle," he explains, "and tore a couple of ligaments. I began having little 'blackouts.' Now my neck's all right but there's my knee giving trouble."

Line coach Charlie Rucker, tackle and captain for Tulane in the late twenties, says "McCollum is better than he was in 1939 and he's trying hard. He's exceptionally good offensively, but he's had some tough luck."

Blandin Shines

Rucker declared, however, that left tackle Ernie Blandin, a 256-pounder nicknamed "Meatball" for obvious reasons, had been "the best tackle on the field in every game we've played."

"Blandin is as good offensively as any tackle I've seen," he said, "and he's playing the toughest defensive spot because most teams run the largest number of plays at the opponents' left tackle.

"But Ernie hasn't been taken out of a play all year. No team has gained through him. If they've gone anywhere on his side of the line it's because the end or guard has been moved out of the play.

"And for all his size he's mighty fast. You ought to count the number of times he's been down under a kick to tackle the receiver."

So Harley sits in Blandin's shadow. And it has to be a big shadow to hide the 235-pound McCollum.

HARLEY McCOLLUM
Plenty of luck—all bad

Musician, Too

Wildcat Scooter One-Man Band On Gridiron

By EARL HILLIGAN
Associated Sports Writer

EVANSTON, Ill.—He plays a mean trumpet, French horn, piano, violin, harmonica—and he's a one-man band on the gridiron.

Step up, you football jitterbugs, and meet Otto Graham of Northwestern, who runs the yard lines with as much rhythm as he does the musical scale and is tooting one of the liveliest sophomore football tunes in the school's history.

He's 19 years old, this specialist in theme songs and touchdowns. His dad is band director at nearby Waukegan, Ill., High school. His mother is a church organist and his three brothers all are accomplished musicians, so it's obvious he comes by his musical talent naturally.

Good Booter, Too

He's good at tootin'—and equally good at bootin', shootin' and scootin' with a football, as attested by a record of three touchdowns against Kansas State, two against Wisconsin, one against Michigan and two scoring passes against Ohio State.

That kind of pigskin symphony has made him one of the sophomore backs of the year.

"My mother and dad taught me rhythm through music and if I'm shifty out there it's largely because of the timing I learned through musical rhythm," says this handsome, wavy-haired youngster with an engaging smile.

Popular On Squad

One of the most popular boys on the Wildcat squad, Graham has struck a high note in popularity with the fans. It's because of the way he operates. No blind bushes at a piled up line for him. Heads up, he picks his spots beautifully with the pose of a veteran. His passes are straight to the mark and he's a dependable punter.

It's no surprise to his mother that he can play good football. She is surprised, however, that Otto can play five instruments. Said Mrs. Graham:

"When he was supposed to be practicing the violin or French horn and the noise stopped coming out of the living room, I knew right where I'd find Otto.

"Out back of the garage, throwing the ball around with the neighborhood kids."

POTTER ELEVEN TO FACE SOUTH

Locals Open Drills For 5th Tussle With Youngstown

Far from disheartened by successive defeats the past two weeks, the Blue and White gridders Monday set out to "do something about it" as they launched preparations for the annual tussle with a strong Youngstown South eleven at Patterson field Friday night.

The Potters again were fortunate in not having any serious injuries to members of the squad. However, Billy Green suffered a blow on the leg which aggravated a "charley horse." He is expected to be ready for duty against Youngstown.

The entire line also was shaken up considerable by the hammering taken from the big forwards and backs of the Purple Riders of Martins Ferry in the mud battle last Friday. But Coach Joe Morbito announced today all will be ready to take the field this week.

Monday's session at Patterson field was devoted to limbering up exercises and signal drill, and last night the Potter mentor had charge of a chalk talk at the high school building. Today's practice will be taken up with defensive formations against Youngstown plays with a few new ones to be added to the Potter repertoire.

Friday night's joust with Coach John McAfee's gridders will mark the fifth annual renewal of a series started in 1937 when Coach Morbito's charges edged the South team, 7-6, but the Mahoning countians have emerged on the long end in all the subsequent engagements. They won, 13-6, in 1938, 13-0, in 1939 and last year, 13-6.

Coach McAfee will bring a veteran team to East Liverpool and one that has dropped only one game this season. South measured Girard and on the following week the Indians defeated the Potters. The McAfee-coached machine brushed off Salem, 56-6, a team the Potters downed in the mud here, 13-0.

NEWELL'S RESERVES ROMP OVER MIDLAND

Scoring in every quarter, the Wells High school reserves of Newell crushed Midland's second-stringers, 27-6, Monday on the Pennsylvanians' gridiron.

Long runs sparked the Newell attack, with Davis sprinting 90 yards for a score in the fourth period after intercepting a pass for the offensive highlight. Newell scored first on an off-tackle plunge by Owens after a long march. In the second quarter a Swan to Owens pass carried the ball from the Midland 35 to the 1, from where Davis drove over the second tally. The third came on a 50-yard dash off left tackle by Swan.

Midland tallied in the closing minutes on a "sleeper" play which netted about 50 yards, with Pradovich going over.

The lineups:

Pos.	Newell	Midland
LE	Babb	Dradovich
LT	Horoszko	Dimaggio
LE	Cordory	Basile
C	Cox	Kinsey
RG	Parsons	Doyle
RT	Wheatley	Leming
RE	Herdman	Bomestar
QB	Marang	Kadilaic
LH	Owens	Gohanna
RH	Swan	Migliore
FB	Davis	Vassallo

Score by quarters:

Newell	7	6	7	7—27
Midland	0	0	0	6— 6

Touchdowns: Newell — Owens Davis 2, Swan; Midland—Pradovich.

Points after touchdowns: Newell—Owens 2, Babb.

Camp Shelby Gridders Battle Toledo Rockets To Climax Bond Drive

By The Associated Press.

TOLEDO, Nov. 4 — The 30-man football squad of Ohio's 37th division from Camp Shelby, Miss., plays its first game on Buckeye soil tonight in a contest with the University of Toledo Rockets in Scott stadium.

Dotted with heavy, experienced players, the soldiers are expected to make Dr. Clarence Spears' boys earn anything they get in the encounter.

Anchoring the 200-pound average soldier line are Sgt. Harry Bolster, 240-pound former Ohio State tackle, and Pvt. Joe Fitzgerald, 235-pound former Purdue university tackle and captain.

Other linemen include Sgt. Westfall, Tampa university center; Sgt. Herb Trattner, Ohio Northern guard; Sgt. Emery Preston, Norwalk tackle; Corp. Robert Hauser, former Ohio State guard, and Pvt. Dave Nemeth, former Penn State guard.

Backs include Corp. William Luther, former Michigan halfback; Sgt. Frank Toth of Wittenberg, Louie Disalle of Todedo university; Sgt. Steve Polachek of John Carroll, Pvt. Robert Ramshaw of Ohio university, Sgt. Frank Crockett of Baldwin-Wallace and Sgt. John Collins of Manchester college.

The game will climax a defense bond day celebration.

CAMILLI, DODGER STAR, VOTED MOST VALUABLE PLAYER IN SENIOR LOOP

Finishes Far Ahead Of Reiser, His Closest Rival, In Writer's Poll; Siege Gun Of Brooklyn's Attack Is Only One Selected On Every Ballot

By JUDSON BAILEY
Associated Press Sports Writer

NEW YORK, Nov. 4 — The most valuable player in the National league this year was Adolph Louis Camilli, the siege gun of the Brooklyn Dodgers, a committee of the Baseball Writers Association of America announced today.

The stocky first baseman, whose blasting bat and skillful defensive play led the Dodgers to their first pennant in 21 years, carried off the highest individual honor in his league without a contest.

Of the 24 members on the committee, 19 voted for Camili for first place, two listed him second and he received one vote each for third, fourth and 10th.

Named On Every Ballot

He was the only player named on every ballot. On the basis of 14 points for first, nine for second, eight for third, etc., he received a total of 300 points, compared with 183 for his closest rival, Pete Reiser, and 151 for Whitlow Wyatt, both teammates and also outstanding figures in Brooklyn's success.

There was no question in the minds of the committee—headed by Tom Swope of Cincinnati and made up of three writers from each city in the National league—as to which player was the most valuable.

Wyatt received votes from 23 committeeman, although none listed him first, and Reiser was tabbed by 22, including three for the top honor.

Reiser was the rookie of the year in the National league. He became the first freshman in the history to win a major league batting crown, and besides hitting at a .343 clip, he also led the league in triples with 17, in doubles with 40 and total hits with 184.

Elmer Riddle Places Fifth

Wyatt, a genial 32-year-old cast-off from the American league, was Brooklyn's pitching ace with 22 victories and 10 defeats.

Frank McCormick, first baseman of the Cincinnati Reds, who was chosen the most valuable player in 1940 because of his help in lifting the Reds to the world championship, did not receive a single vote this year. But his rookie teammate, Elmer Riddle, who topped the senior circuit pitcher in percentage with 19 victories and four defeats, placed fifth.

The ranking for players receiving 20 or more points: Camilli, 300; Reiser, 183; Wyatt, 151; Tim Brown, St. Louis, 107; Riddle, 98; Ernie White, St. Louis, 77; Kirby Higbe, Brooklyn, 64; John Hopp, St. Louis, 61; John Mize, St. Louis, 48; Dixie Walker, Brooklyn, 34; Billy Herman, Brooklyn, 27; Terry Moore, St. Louis, 26; Stan Hack, Chicago, 26; Elbie Fletcher, Pittsburgh, 22; and John Cooney, Boston, 20.

CLEVELAND, Nov. 4 — In the opinion of the local baseball writers, Outfielder Jeff Heath was the Cleveland Indians' most valuable player of 1941.

The Cleveland chapter of the Baseball Writers association selected him at its annual meeting and will honor him at its baseball dinner in January. Pitcher Bob Feller and Shortstop Lou Boudreau, previous winners of the designation, were not eligible.

Bowling SCORE SHEET

NATIONAL LEAGUE

Team	W.	L.
Maxie's Tavern	18	6
E. M. Knowles	14	10
Martino's Groc.	14	10
Fredland's	13	11
Firestone	12	12
Hall China	11	13
Erlanger's	11	13
Central Shoe	10	14
I.O.O.F. No. 379	9	15
Yellow Cab	8	16

Hall China	879	889	874
Maxie's Tavern	886	1035	939
Fredland's	926	893	904
Erlanger's	903	876	867
Yellow Cab	830	1026	881
E. M. Knowles	812	883	810
I. O. O. F.	758	815	995
Martino's	788	712	783
Central Shoe	783	885	911
Firestone	753	901	914

* * *

Three game highs — Treleven 610, Stahl 598, Wolfe 583, Wagoner 574, Mackey 573, Kaiser 568, Richardson 563, Delaney 550, F. Davis 547, Logue and B. Davis 533, W. Welch, Simms and Beck 528; Mountford and B. Smith 527. Single highs—F. Davis 243, Ferrello 224, Stahl and B. Welch 222, Treleven 217-202, Daiser 217, Logue, Larkins and Mackey 212; Wagoner 209, Bailey 207, Richardson 204, Wolfe 203-201, Delaney and Beck 201, Franzetta 200.

* * *

GIRLS COSMO LEAGUE

Team	W.	L.
Stern and Jameson	11	7
Metz's	11	7
Knight's	10	8
Blinn's Grill	10	8
Azdell's	10	8
Zack's	9	9
Miller's Service	8	10
E. M. Knowles	8	10
Fredland's	6	12
Greenawalt's	5	13

Greenawalt's	755	724	704
Azdell's	666	764	721
Blinn's	779	788	723
Knight's	695	725	782
Zack's	737	726	665
Fredland's	663	723	725
E. M. Knowles	746	766	680
Miller's	671	757	765
Stern and Jameson	714	806	744
Metz's	747	789	791

* * *

Three game highs — Canne 437, Hindall 435, Shannon 432, Azdell 434, Jameson 426, Strobel 429, Merchant 414. Single highs — Hindall 183, L. Merriman and Smith 163, Azdell 158, D. Jewett 157, Merchant 155, Canne 150.

Following are the results of a special match between the East Liverpool Yellow Cab bowling team and the Hub-Toronto keglers played Sunday night on the Toronto alleys.

The Toronto team defeated the locals by the bare margin of 41 pins in a total pin match.

YELLOW CAB

Wolfe	182	173	141— 546
Larkins	130	168	138— 436
Wagoner	164	169	130— 463
Beck	209	148	157— 514
Delaney	186	207	208— 601
Totals	871	865	824—2560

TORONTO HUBS

Smith	180	157	176— 513
Ourich	152	182	172— 506
Elliott	147	143	233— 523
Burchfield	163	137	185— 485
Stasko	178	195	201— 574
Totals	820	814	967—2601

Week-End District Football Schedule

Friday

East Liverpool vs. Youngstown South here (night).
Midland at Wellsville (night).
Damascus at Newell.
New Cumberland at Powhatan.
Scio at Irondale.

Saturday

Wintersville at Chester.

CASTERS TO BE HOSTS TO LOCAL SPORTSMEN

Members of the Tri-State Casting club will be hosts to all sportsmen of the district tonight at 7 o'clock in the club rooms, near Calcutta, Robert Schubert, vice president, announced today. Mr. Schubert will be in charge.

Motion pictures will be shown during the evening, and refreshments will be served at the conclusion of the "get-together".

Fights Last Night

CINCINNATI — Lenn Bennett, 144, Chicago, outpointed Herschel Joiner, Cincinnati, 145 (10).

CHICAGO — Harvey Dubs, 145, Windsor, Ont., outpointed Tito Taylor, 146, Chicago, (10).

CRASH THROUGH WITH CASH!

If money problems are "tackling" you, let us help you crash through with cash . . . today! Money can be obtained here to buy winter clothes, fill the coal bin, fix up the car or home, pay bills . . . and for needs of every description.

THE COLUMBIANA COUNTY FINANCE CO.
613 Dresden Ave. Ph. 1076
GEO. STEELE, Mgr.

ARVIN Heats Your Car the BEST WAY

DASH MODELS AS LOW AS . . . $10.50

● Let an Arvin heater keep you warm in your car this winter.
● Millions agree it's the best way to heat cars.
● Uses free hot water for fuel and gives plenty of heat.

Dash and Underseat models to fit every budget and every car. Drive in today!

BURKE'S Auto Stores
ON THE DIAMOND
PHONE 210

Social Affairs

AT A JOINT MEETING of the Bible Literary club and Esther Bible club at the Mary Patterson memorial, 95 members and guests were entertained.

Mrs. C. M. Mayberry, president of the Esther club, greeted the guests. The Esther club conducted the program with Miss Ann Welch chairman. Those taking part were Mrs. G. E. Byers of Salem, who gave readings, and Miss Betty May Leonard, who played two accordion selections.

The Literary club was in charge of the social hours with Mrs. W. A. Wolfe, president, receiving the guests. Fall flowers and autumn leaves decorated the tea table, at which Mrs. Wolfe and Mrs. Mayberry poured. Refreshments were served by Mrs. E. K. Bennett, Mrs. Bess McManus, Mrs. C. R. Boyce, Mrs. G. L. Brokaw and Mrs. A. E. Belden.

The next meeting of the Literary club will be Nov. 22 at the home of Mrs. James K. Moffat, St. Clair ave., and the next meeting of the Esther club will be Nov. 17 with Misses Virginia Usler and Bernice Myler associate hostesses.

⁂

Mrs. Everson Hall of St. Clair ave. was hostess Monday night to members of the East Liverpool Junior Women's club with Mrs. Fred Winland Jr., associate hostess. Plans were completed for the annual guest night next Monday in the Mary Patterson memorial, when R. A. Kirkpatrick, a representative of the Union Pacific Railway Co., will speak.

The social committee will include Mrs. Clarence Scott, Mrs. Allen Willis, Mrs. Robert Dunlap, Mrs. John Hall, Mrs. Richard Sant, Miss Ruth Buxton, Mrs. W. Richard Boyce and Mrs. T. I. Fannin.

At last night's meeting sewing and knitting for the Red Cross, this year's project, was featured. The club has completed 75 baby garments and five children's sweaters. Current events were given in response to roll call.

Covers were arranged for 30 at the luncheon served by the two hostesses.

⁂

"Noted Churches of America" was discussed Monday night, when members of the Travelers club met with Mrs. F. B. Chambers on St. George st. Mrs. Homer O. Huston, president, opened the meeting by reading the quotation for the day.

Mrs. J. O. Heddleston gave piano selections; Mrs. Thomas H. Fisher spoke on the first churches of the United States; Mrs. J. D. Holloway told of churches 75 or 80 years ago; Mrs. J. T. Carey and Mrs. H. Dan Smith gave several vocal duets, after which Mrs. Carey spoke of unusual churches. Miss Roberta Chambers closed the program with a piano medley. Mrs. Huston conducted the business session.

Covers were arranged for 18 at the luncheon served by the hostess, assisted by her granddaughter, Miss Chambers. Guests were Mrs. Lloyd Fisher of Corpus Christi, Tex., and Miss Chambers.

Miss Bess Gamble of West Fourth st. will be hostess Nov. 24.

⁂

An open meeting of the Monday Literary club was held yesterday afternoon in the home of Mrs. W. Edwin Wells, Newell Heights. Mrs. Joseph M. Wells, president, greeted the guests.

During the musical program Mrs. Charles Riel gave several vocal selections, accompanied by Mrs. Emmett J. Gaston, and Mrs. A. W. Thomas pleased with a piano selection.

Chrysanthemum pompoms decorated the tea table, at which Mrs. Joseph M. Wells and Mrs. J. Donald Thompson poured. Refreshments were served 23. Guests were Mrs. Lloyd Fisher of Corpus Christi, Tex., and Mrs. Gerald Boyd of Portsmouth.

Sewing for the Red Cross, this year's project, will be held Nov. 17 at the home of Mrs. J. Norman Vodrey, Highland colony.

⁂

Miss Barbara White, a sophomore at the University of Michigan, Ann Arbor, and daughter of Mr. and Mrs. A. D. White of Highland colony, has been honored by being chosen for the leading role in the play, "Jim Dandy," which will open Wednesday night in the Lydia Mendelssohn theater at Ann Arbor and will continue through Saturday.

Miss White was active in East Liverpool High school dramatics. She has been accepted as a member of the Zeta Phi Eta, national honorary women's speech society. She was graduated from the high school in 1939 and last year attended Bradford Women's college at Bradford, Mass.

⁂

The third anniversary of the Women of the Moose, chapter 642, was celebrated Monday night with a 6 o'clock dinner in the Moose hall, East Fourth and Washington sts. Patriotic colors decorated the tables, at which covers were arranged for 37. The dinner committee chairmen were Mrs. Homer McVey and Mrs. Edith Bowyer.

Mrs. Bessie Johnson was in charge of the entertainment, which included short talks by Mrs. Johnson, Mrs. Bowyer, Mrs. Gertrude English and Mrs. Laura Andrews and vocal selections by Mrs. Bowyer, Mrs. McVey, Mrs. Helen Wilson and Mrs. English.

A business session will be held Nov. 17 with the senior regent, Mrs. English, in charge.

⁂

Mrs. C. A. Ferguson was program leader Monday night, when the Women's Missionary society of the First United Presbyterian church held its monthly meeting in the church. Devotionals were led by Mrs. Sue Mills.

Vocal duets were given by Misses Evelyn Sutherin and Peggy Carpenter. Reports of the Steubenville Presbyterial meeting Oct. 1 at Richmond were given by Mrs. I. A. Hoffman, Mrs. John Butler, Mrs. Elmer Croft, Mrs. William Ramsey, Miss Ida McBride, Mrs. Frank Miller and Mrs. Mary Warner.

Mrs. Hoffman, president, conducted the business session.

The next meeting will be Dec. 1 in the church.

⁂

Honoring Miss Susie Groner of First ave., Mr. and Mrs. Alfred Ruckman entertained with a surprise party Monday night at their home on Erie st. The honor guest was presented with a handkerchief chower.

Two tables of 500 were in play, after which refreshments were served by the hostess and her daughter, Miss Bernadine Lincoln.

⁂

Monthly dinner of circle 4 of St. Stephen's Episcopal church was held Monday night in the parish house. Mrs. James Bowen and Mrs. Clarence Rigby were in charge and Rev. R. K. Caulk was a guest.

Mrs. Albert Michels, president, conducted the business session and officers were elected as follows: Mrs. Rigby, president and Mrs. Bowen, vice president. Mrs. Frank Oyster and Mrs. Alvin Hartzell were received as new members.

Mrs. Michels and Mrs. Percy Frost will be in charge of the next dinner Dec. 1 in the parish house.

⁂

Robert Finley, son of Mr. and Mrs. Harlan C. Finley of 316 Thompson ave., and a junior at Ohio university, Athens, is one of 11 students chosen from the junior class for membership in the "Y" club, an honorary social fraternity for boys prominent in school activities.

Mr. Finley is secretary of the Beta Theta Pi fraternity and a member of the Sigma Delta Chi.

⁂

Mr. and Mrs. Claude Brookes entertained Saturday night at their home in LaCroft with a Halloween party. The home was decorated in keeping with the season. Dancing and games were the pastimes and a costume prize was awarded Mrs. William Brookes. A guessing contest was won by Mrs. Gloria White.

Refreshments were served by the hostess, assisted by her daughter, Mrs. Charles Sandel, and Mrs. John Brookes. Covers were arranged for 25. Out-of-town guests were Mr. and Mrs. Clarence Buns of Follansbee. Mr. and Mrs. Sandel of Youngstown and Mrs. Marie Hull of Salineville.

⁂

Chatterbox club members were entertained Monday night in the home of Mrs. Charles Hohman, East Eighth st., when two tables of 500 were in play. Honors were awarded Mrs. John Cunningham, Miss Gladys Robinson and Mrs. Norman Brown. A traveling prize was won by Mrs. Thomas Curley.

The hostess was assisted in serving refreshments by Mrs. Jeanette Keener.

Mrs. Cunningham of Carolina ave., Chester, will receive the club Nov. 19.

⁂

Sixteen members of the Hillel Study club met in the B'nai Israel temple, West Fifth st., Monday night. Miss Nette Bondy, president, conducted the business session.

During the social hours Dr. and Mrs. Z. Segal of Midland entertained the club with motion pictures of their tour through western states. Mrs. Segal explained the scenes.

The next meeting will be Nov. 12 in the temple.

⁂

Mrs. Dora Swift entertained members of the M. N. S. club Monday night at her home in Newell Heights. Miss Ellen Barrett, president, conducted the business session, after which needlework and games were the pastimes. Trophies were awarded Mrs. Lora Geon and Miss Goldie Wilcken.

Luncheon was served by the hostess, assisted by her sister, Miss Barrett.

Mrs. Wilcken of Washington st., Newell, will be hostess Nov. 17.

⁂

East Liverpool encampment 107, Odd Fellows, will hold a business session in the Sixth st. Temple Wednesday night at 7:30 o'clock. Donald Kennedy, chief patriarch, will conduct the business session, after which refreshments will be served by Claude A. Smith and his committee.

⁂

Miss Harriet Porter, daughter of Mr. and Mrs. Sidney C. Porter of Kenilworth, has been chosen chairman of the dinner-dance to be given by resident students at Laurel school, Shaker Heights, Cleveland, on Saturday from 7 until 12 o'clock. Miss Porter was recently elected president of resident students.

⁂

Sisterhood of B'nai Israel temple will serve its annual public turkey dinner in the temple Thursday, Nov. 13, with two servings, one at 5:30 o'clock and the other at 6:45.

Mrs. Gus Rickersburg and Mrs. A. E. Hepps will be co-chairmen.

⁂

Win One class of the Calcutta United Presbyterian church will meet Thursday all day at the home of Mrs. Ora Chamberlain, Cannons Mills. A coverdish luncheon will be served at noon.

⁂

Personals

Mr. and Mrs. W. O. McDonald and children, William Jr. and Jean, of Glenmoor have returned from Pittsburgh, where they attended the O.S.U.-Pitt football game.

Byron R. Eells of Seventh st. has returned from spending the week-end at Ohio university, Athens, where he attended the annual homecoming celebration.

Mr. and Mrs. Thomas R. Davison of Dresden ave. have concluded a visit with their son-in-law and daughter, Mr. and Mrs. Robert Lambert, in Carrollton.

Mr. and Mrs. Carl Weimer of Akron were week-end guests of Mr. and Mrs. H. Kenneth Williams, Montgomery ave.

George I. Zollinger of the soil conservation service in Coshocton spent the week-end with his mother, Mrs. Rose Cape, West Second st., and with his brother, Lawrence Zollinger, East Fourth st.

Miss Minnie Schmidt of Salem has concluded a visit with her uncle and aunt, Mr. and Mrs. T. R. Davidson, Dresden ave.

George Hargraves Jr., a student at Ohio State university, Columbus, spent the week-end with his parents, Mr. and Mrs. George Hargraves, Pennsylvania ave.

Mr. and Mrs. John Vogel and daughter, Patty, of East McKeesport, Pa., are visiting Mrs. Vogel's sister, Mrs. William Fay, 1219 Erie st.

Mrs. Lawrence Zollinger of East Fourth st. and son-in-law, Kenneth Lane, have returned from spending several days with the latter's wife, who is a patient at the Rocky Glen sanatorium at McConnellsville.

Mr. and Mrs. Gilbert Birkhimer, Mr. and Mrs. John Strobel and Mr. and Mrs. Ray Wagoner attended the Ohio State-Pitt football game at Pittsburgh Saturday.

Among those attending the missionary conference held in Steubenville Monday were Mrs. Everson Knoblock, Mrs. Frank Harding, Mrs. O. A. Swan, Mrs. Elmer Carey, Mrs. Clarissa Burford, Mrs. Louis Provost, Mrs. S. W. Smith, Mrs. A. C. Lang, Mrs. C. H. Risinger and Rev. and Mrs. D. Roy Isler.

⁂

Wellsville Social Notes

Observance of Thanksgiving and Armistice day and a film on traffic safety will highlight a meeting of the MacDonald Parent-Teachers' association Monday night in the high school auditorium.

Grades four, five and six of the MacDonald building will present the Thanksgiving program, while State Rep. John P. Stephenson of East Liverpool is scheduled for the Armistice address.

The association will screen the sound picture, "Once Upon a Time," a technicolor production with a fairy tale setting, showing how traffic accidents may be reduced through courtesy on the part of motorists and pedestrians.

Mrs. E. J. Platt, president, will preside. Paul Miller is program chairman.

⁂

The Women's Missionary society of the First Christian church met Monday night at the church, with Mrs. Charles J. Robb leading the theme, "Toward A Better Life". Mrs. Ama Crawford conducted the devotions. Talks were given by Miss Marjorie McCown, Mrs. Charles D. Grafton, Mrs. R. L. Bolon and Mrs. Delmar T. O'Hara.

Miss Marie Headley and Mrs. Bolon gave a duet. Following the meeting, the hostesses, Mrs. Harry Ridge, and Miss Marie Headley served a lunch.

The next meeting will be held at the home of Mrs. Grafton of Center st., Monday, Dec. 1. During the business session conducted by the president, Mrs. Bolon, plans were made for the penny supper Thursday night in the dining room of the church from 5:30 to 7.

Announcement was made of the coming of Willard Wickizer of St. Louis this Sunday night when all members were urged to hear him speak on "Emergency Million".

The annual Women's day, usually held on the first Sunday of December, will be held Jan. 4, when Miss Bertha F. Park, state women's leader of Cleveland will speak.

The other three mission groups will join in a coverdish dinner with Miss Park as speaker.

⁂

The following persons attended the Steubenville district Mission institute at the Fifth st. Methodist church in that city Monday.

Miss Florence Dunn and Rev. and Mrs. Alva E. Beers of the First Methodist church, Mrs. Paul L. Lafferty and Mrs. Clifford Johnson of the Central Methodist church.

⁂

A class of Intermediate girls of the First Methodist church, taught by Mrs. A. E. Beers, will be entertained tonight by Miss Betty Murphy at the home of her mother, Mrs. Roy Hunter of Broadway.

⁂

The Missionary guild of the First Christian church will meet Thursday night at the home of

(Continued On Page Nine)

PATTERN SUGGESTION

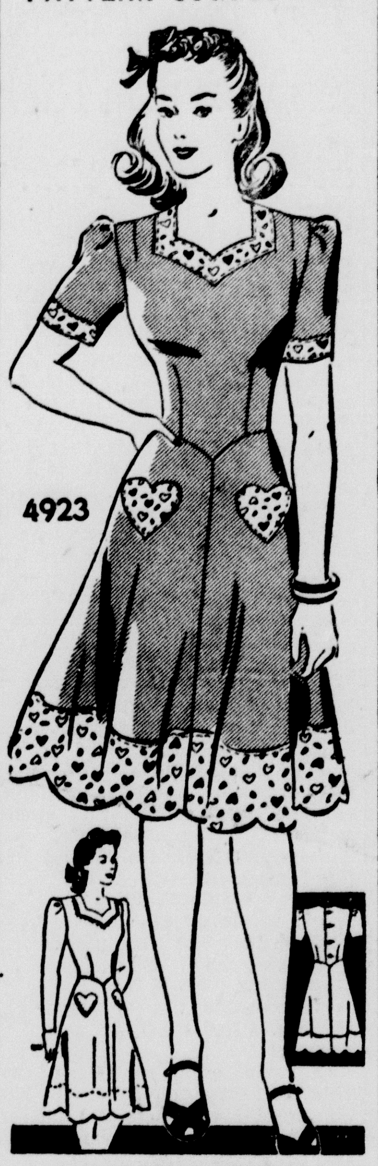

A HOME FROCK THAT IS GAY
Pattern 4923
By ANNE ADAMS

At last—a home frock pretty enough so you don't have to dress for company! "People will love its youthful charm," says Anne Adams about her pattern, 4923. The basque waist dips in front and in back, matching the dipping neckline. Note, too, that the bodice buttons down the back. The banding at the neckline and sleeves may be made of contrasted fabric like this frock all one fabric, the gay contrast border of this prettily scalloped skirt may be used on the inside as a hem facing. Optional, of course, is the length of the sleeves . . . you may make them short, three-quarter or long. The Sewing Instructor guides you step by step.

Pattern 4923 is available in misses' and women's sizes 12, 14, 16, 18, 20, 30, 32, 34, 36, 38 and 40. Size 16 takes 3 yards 35 inch fabric and ⅞ yard contrast.

Send 15 cents in coins for this Anne Adams pattern. Write plainly SIZE, NAME, ADDRESS and STYLE NUMBER.

The merry-go-round of holiday time in fast approaching so order the latest Anne Adams Pattern Book—and be clothes-ready! It's a colorful fashion success-story, with afternoon and after-dark glamour wear, with north and southbound sportsters, with distinctive budgeteer styles for brides, career girls, housewives and the younger generation. Smart gift-making ideas too—and a special gift for you in a Free Hat and Bag Pattern! Book 15 cents. Pattern 15 cents. Book and Pattern together, 25 cents.

Send your order to The East Liverpool Review, Pattern Department, 243 West 17th St., New York, N. Y.

Do you have a vacant room? Rent it with a Want Ad. Phone 45 —say Ad Taker.

Wonderful To Relieve
ITCHING SCALP
Odorless *liquid* Zemo — a Doctor's formula — *quickly* relieves itching, burning distress. Being such a clean, stainless, invisible *liquid* — Zemo is especially fine for the scalp. Over 25,000,000 packages sold. Only 35¢. All drugstores.
ZEMO

For Her Birthday

Wondering what to give her? We suggest a Hamilton watch. Dainty, dependable and accurate, it is America's Preferred Gift Watch. Besides—that's probably what she's hoping for!

HAMILTON
Above prices include Federal Tax
Convenient Terms
LEON RUBIN
Jeweler Since 1911
513 WASHINGTON ST.

Christmas Photographs
Does your family live in another city? Have you a sweetheart in the army service? Would your friends in other parts of the country like to see you more often? Then you have from one to three good reasons for having photographs made for Christmas.
The Fischer Studio
Makers of Artistic Photography
207½ EAST FIFTH STREET PHONE 751-J

What do You wear on dates?
and where do you go?
If you wear Gay Gibsons exclusively, we already know — because Gay Gibsons lead a GAY life and take smart girls like you to only the BEST PLACES!
So you dance—here's just the ticket! So you go to games—allright, try a sportle. Movies? Bowling? Bridge? Cocktails?
$5.95 UP

Wear a new Gay Gibson with flower-stem look. Try a style of Gayla Crepe (acetate and rayon) in Black, Rhapsody Blue, or Bowling Green. Sizes 9 to 17.

Evergay Crepe (Tubize rayon). Black, Brown. Sizes 9 to 17.

Gayla Crepe (acetate and rayon). Black, Bowling Green, Kings Crown Gold. Sizes 9 to 17.

"Gay Gibson" are important, wherever the Young Crowd gathers. Be a wise gal and get your wardrobe ready for the fun. No budget-bugaboo either, cause Gay Gibsons, designed for Junior figures, are also priced for Junior budgets!

Metz's
118 west fifth st.

FALL SPECIAL!
GUARANTEED
PERMANENTS
Reg. $3.50 Individual
Croquignole
Get your new permanent now and Save!
$2.50 Complete

Reg. $5 Revitalizing OIL WAVE .... $3.50 Comp
Recommended for Dry, Brittle Hair
Reg. $7.50 OIL WAVE .... $5.50 Comp
Jo Ann Beauty and Slenderizing Shop
"Beauty From Head To Toe"
107 East 5th St. Phone 1410

broil
in 3 different ways . . .

1 In one of today's new C/P—Certified Performance—Gas ranges you can broil in 3 different ways. One is the searing method, used so often for rare steaks. You simply set the heat control at "high," with the meat from one to three inches from the flame.

2 Then there is the constant temperature method approved by food authorities. Heat control is set at "high," meat placed from three to five inches from the flame. This gives you a medium or well-done steak with minimum shrinkage.

3 The third method permits you to place the meat close to the flame and to broil at between 350° and 500°. This method can be used when you are broiling at the same time you bake. It gives a minimum of shrinkage and either a medium or well-done steak.

Why do you hate to broil foods, even though you know your menfolk like broiled foods when they eat out? Because of the bother and general unsatisfactory conditions involved. But today—with one of the modern Gas ranges you can broil foods perfectly without messing up your range. No sputtering, smoking or burning. And you can get finer tasting foods, too.

That's only one of many features you can have with today's improved Gas ranges, which are built to satisfy modern women who want precision cooking and baking, more kitchen leisure, and greater food and fuel economy. See them here or at your gas appliance dealer's. You'll be amazed at their many convenience features and their automatic operation.

More years of carefree service . . . complete silence . . . longer life

Today, more than ever, you need to get maximum life and minimum operating cost from your household appliances. The Servel Electrolux, the Gas refrigerator, is right down your alley in this respect. It costs less than two cents per day, gives you permanent low cost.

with a SERVEL ELECTROLUX

Low Prices... Liberal Trade-In Allowance ... Moderate Down Payment... Convenient Terms
AT YOUR DEALER'S OR YOUR GAS COMPANY

THE MANUFACTURERS LIGHT and HEAT CO.
110 WEST SIXTH ST. PHONE 85

You Get Power Plus Safety in this One Soap!
WASHES CLOTHES WHITER AND CLEANER
...yet so Gentle it's RAYON-SAFE!

Get SUPER SUDS Today! Enjoy quicker, easier washdays with this dirt-tackling soap, that is safe enough for rayons, too!
*⅓ more suds, cup for cup, than the average of 8 brands tested!

AND RAYON EXPERTS SAY SUPER SUDS IS SAFE FOR RAYONS, TOO! THIS SAME GO-GETTIN' SOAP IS GRAND FOR MY DAINTY RAYONS, COTTONS!

A PRODUCT OF COLGATE-PALMOLIVE-PEET CO.
QUICK FOR DISHES... KIND TO HANDS... LESS SNEEZY DUST THAN OTHER LEADING BRANDS!

RED CROSS PICKS ROLL CALL CREW

Wellsville Districts Allotted For Annual Campaign

Captains and workers for the annual Wellsville Red Cross roll call have all been assigned districts for the campaign which opens Nov. 11.

This year's quota has been set at 1,500 or triple that of 1940's.

Mrs. Linton Barnes, chairman, announced the following workers and their areas:

East to Calhoun alley, Mrs. H. F. Banfield, James Scott and Mrs. W. J. Ferguson.

Calhoun alley to Sixth st., Wilbur MacLean, Miss Etta Crubaugh, Miss Martha Taylor, Miss Margaret Ann MacLean, M. L. Clendenning, Mrs. Vashti Roberts, Mrs. John Minor and Mrs. Charles Glover.

Sixth to Eighth sts., Clell Warner, Miss Jennie Calhoun, Miss Esther Keay, Miss Ruth Dales and Miss Catherine Bushong.

Eighth to 10th sts. Mrs. Herbert Bar, Mrs. Cletus Patterson, Miss Eleanor Drysdale, Mrs. Collin Hyde and Miss Luella Thompson.

Tenth to 12th sts., Mrs. G. W. McMillan, Mrs. Edgar Platt, Mrs. Martin Abbot, Mrs. C. O. Berger, Mrs. C. W. Jeffrey and Mrs. Mary O'Grady.

Twelfth to 15th sts., Seward E. Daw, Mrs. Grace Payne, Miss Jonnie Shannon, Pat Broderick and Miss Nancy Ross.

Fifteenth to 18th sts., Mrs. George Sattes, Mrs. Edna Arbaugh, Mrs. Mable Kampmann, Mrs. Bessie Dustman, Mrs. Cora Nickels and Mrs. Sara Stewart.

Eighteenth to 25th sts., Mrs. H. M. Hershberger, Mrs. Paul Meade, Mrs. J. C. Reed and Mrs. Eva Wilson.

Over the crossing, Miss Mary Thornton.

Yellow Creek Township and Hillcrest, Rev. Jesse Houk and Mrs. Myrtle Miller.

New Salsbury, Paul McKeone.

Charles Couts is the industriial chairman, Rev. E. L. Temple the church activity captain, and W. A. Storer, high school principal, is in charge of publicity.

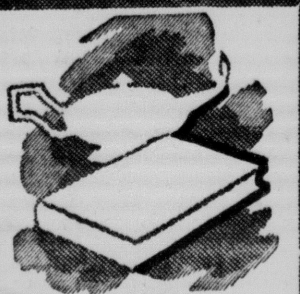

About the Cost of Drugs

It's possible to forego the purchase of a dress, pair of shoes, chair, etc., you particularly like, and select a less expensive one until you can afford the best, without harming yourself. But a prescription is different. Your doctor knows which drugs you need—and substitution may be dangerous. Here we use only the purest drugs to compound prescriptions, yet you'll always find our charges fair.

Rx

Herche's DRUG STORES

WHERE PHARMACY IS A PROFESSION, NOT A SIDE LINE

EAST LIVERPOOL, OHIO & CHESTER, WEST VIRGINIA

Last Envoy To Berlin Sees War As Contest Of World Domination

By The Associated Press.

COLUMBUS, Nov. 4—Russian entry into the war and the Russian-British invasion of Iran stamped the current conflict definitely as a "struggle for world domination," says Hugh Wilson, last United States ambassador to Nazi Germany.

"For a time this country was navigating in a sea of ideology but the entrance of Russia in this war dispelled that," he asserted in an address before the Crichton club, exclusive social organization here.

Wilson said he foresees bright possibility of Germany's downfall if American aid to the Allies is substantial and "our people look toward the future with an attitude of realism."

He reported a German attack on this country improbable unless the Nazis could seize the British navy and provoke a Japanese attack in the west.

"I think it would be exceedingly wise for us, however, to do nothing to cause the Japanese to lose face at home," he declared.

Wilson said the attitude of labor indicates "it thinks it is the favored of all classes", and asked:

"Can we face the crisis adaquately when any section of the nation thinks it is exempt from that crisis?"

He urged rigid price control, stability of wages and every effort to prevent inflation.

MARRIAGE LICENSES

Issued At Lisbon

Orlando H. Smith, farmer, Salineville, r. d. and Nettie Webber, East Liverpool.

Charles Bridges, potter, Youngstown, and Claira Villani, East Liverpool.

Thomas Adams, laborer, and Wanda Faith, East Liverpool.

Robert Wheeler, steel worker, North Lima, and Corinne Foote, Columbiana.

William Plantz Jr., laborer, Wellsville, and Virginia Shenkel, East Liverpool.

Manuel Riberio, laborer, Midland, and Margaret Allendar, East Liverpool.

Roland E. Daniels, checker, and Rhoda Jane Readshaw, Columbiana.

Ang J. Bonidie, painter, and Laura Fowler, Wellsville.

The Radio Program

TUESDAY—Night

	WTAM	KDKA	WJAS
5:00	When Girl Marries	When Girl Marries	Mary Marlin
5:15	Portia Faces Life	Portia Faces Life	Judy and Jane
5:30	We The Abbotts	We The Abbotts	The O'Neills
5:45	Pepper Young	Magic Hour	Entertainment
6:00	Evening Prelude	News	Music, Sports
6:15	News	Shall We Waltz?	Beckley Smith
6:30	Dinner Music	Sports, Kinders	Outdoors With Edge
6:45	Lowell Thomas	Lowell Thomas	Voice Of Broadway
7:00	Fred Waring	Fred Waring	Amos 'n' Andy
7:15	News	News	Lanny Ross
7:30	Burns and Allen	Tap Time	Helen Menken
7:45	" " "	" "	" "
8:00	Johnny Presents	Johnny Presents	Missing Heir
8:15	" "	" "	" "
8:30	Horace Heidt	Horace Heidt	Arkansas Traveler
8:45	" "	" "	" "
9:00	Battle Of Sexes	Battle Of Sexes	We, The People
9:15	" " "	" " "	" " "
9:30	Fibber McGee	Fibber McGee	Report To Nation
9:45	" "	" "	" " "
10:00	Bob Hope	Bob Hope	Glenn Miller
10:15	" "	" "	Public Affairs
10:30	Red Skelton	Red Skelton	Juan Arvizu
10:45	" "	" "	Evening Serenade
11:00	News	News	News
11:15	'Myth Of Isolation'	Honored Music	Pittsburgh Prepares
11:30	Music You Want	Election Returns	Blue Barron
11:45	" " "	" "	" "

WEDNESDAY—Daylight

	WTAM	KDKA	WJAS
7:00	Music	Music	....
7:30	Time To Shine	Musical Clock	Serenade
8:00	Chet Gaylord	News	Cheerie Melodies
8:30	Musical Clock	As Twig Is Bent	U. S. Army
9:00	Jane Weaver	....	Alice Blair
9:30	True Life Stories	Editor's Daughter	School Of Air
10:00	Bess Johnson	Bess Johnson	Betty Crocker
10:30	Helpmate	Helpmate	The Stepmother
11:00	Mary Marlin	Mary Marlin	Treat Time
11:30	Bud Barton	Bud Barton	Bright Horizon
12:00	News	News	Kate Smith
12:30	Linda's First Love	Arthur Godfrey	Beckley Smith
1:00	Hearts In Harmony	News	Beautiful Life
1:30	Lone Journey	Home Forum	Happiness
2:00	Light Of World	Light Of World	Dr. Malone
2:30	Valiant Lady	Valiant Lady	Fletcher Wiley
3:00	Against The Storm	Against The Storm	Orchestra
3:30	Guiding Light	Guiding Light	Renfro Valley
4:00	Backstage Wife	Backstage Wife	Songs Of Centuries
4:30	Lorenzo Jones	Lorenzo Jones	Landt Trio

ANTI-BERGDOLL MOVE GIVEN CONSIDERATION

The demand of four East Liverpool veterans' organizations that Grover C. Bergdoll, World war draft dodger, be required to serve his penitentiary sentence "is receiving consideration by the secretary of war who has jurisdiction over the case," East Liverpool American Legion post 4 was advised at Monday night's meeting.

The Legionnaires two weeks ago went on record opposing a pardon for Bergdoll, now a prisoner in the U. S. Army disciplinary barracks at Fort Leavenworth and who has filed an application for a parole. The Veterans of Foreign Wars and the United States war veterans took similar action and also demanded that Bergdoll be deported at the expiration of his term. The 40 and 8 society also opposed freedom for Bergdoll.

The action of the Legion post also was placed before the executive committee of the Ohio American Legion in Columbus last Saturday by J. J. Saslavsky, department adjutant. The post is awaiting word from Columbus as to the action of the committee.

Furniture — Its an item everybody is looking for. Tell them about your offer with a Want Ad.

NEWS of the COURTS

Common Pleas

NEW ENTRIES

National Guarantee and Finance Co. vs. Ray Birch and Ray Ridgeway; dismissed by plaintiff with prejudice, at plaintiff's costs. No record.

William Shepherd vs. Mattie Shepherd; divorce granted plaintiff, gross neglect. Plaintiff to pay costs and decree to be entered on payment of costs.

John Walski vs. Francis Walski; same, same.

NEW CASES

Alice M. Tobarnak vs. Joseph Tobarnak, Youngstown; action for divorce, gross neglect and wilful absence.

Automobile Insurance Co. of Hartford, Conn., the J. S. Stone Coal Co.; action for money only, amount claimed, $533.18.

PROBATE ENTRIES

Estate of Joseph F. Harten, East Palestine; application for release of estate from administration filed and approved.

Harvey Carpenter, East Liverpool, appointed administrator of estate of Earnest M. Carpenter, East Liverpool.

Ira H. Brown, East Liverpool, appointed administrator of estate of Meda Brown, East Liverpool.

Curtis F. Hively, New Waterford r. d., appointed administrator of the estate of Wilhelmina Hively, Unity township.

Estate of Nora Dell Digman, San Francisco; application to transfer real estate filed and approved.

Samuel V. Fowler, East Liverpool, appointed administrator of the estate of Cornelia S. Fowler, East Liverpool.

Estate of Herbert A. House, East Palestine; application for release of estate from administration filed and approved.

Effie R. Shoe, Salem, named executrix of estate of Mary E. Miller, Salem.

NOW IT'S WHEY CANDY

BERKELEY, Calif.—The little Miss who sat on a tuffet eating her curds and whey, will eat candy after this. Scientists at the University of California have developed a formula for making nutritious candy from whey.

This KING of All Cough Mixtures

Acts Like A Flash

The King of all cough medicines—Buckley's CANADIOL Mixture—has been used for years in over 70% of Canada's homes. Fast working, triple acting Buckley's Mixture quickly loosens and raises phlegm lodged in the tubes—clears air passages—soothes rasped raw tissues, one or two sips and worst coughing spasm ceases. You get results fast. You feel the effect of Buckley's **instantly.**

Compounded from rare Canadian Pine Balsam and other soothing healing ingredients Buckley's CANADIOL Mixture is different from anything you ever tried. Do get a bottle of this great Canadian cough medicine today at Herche's Drug Store, Rand's Cut Rate Drug Store or any other good drug store on our standing guarantee of satisfaction or money back.—Adv.

Milk Mixture For Stomach Ulcers

A recent medical discovery now being used by doctors and hospitals everywhere has proven unusually successful in the treatment of stomach ulcers caused from excess acid. It is a harmless preparation yet so effective that in many cases the pains of stomach ulcers disappear almost immediately after it is used. Also recommended for gas pains, indigestion and heartburn due to hyperacidity. Sufferers may now try this at home by obtaining a bottle of Lurin from their druggist. Lurin contains this new discovery in its purest form. Easy to take. Just mix two teaspoonfuls in a half glass of milk. Costs but little. Try a bottle, it must satisfy or money refunded. Lurin for sale by Fortiner's, Reznor's and drug stores everywhere.—Adv.

Is self-reliance important?

It is almost impossible to make a place in this world without it. Many parents realize the great value of teaching children between the age of 10 and 16 to save a small amount each week. This is the best way we know to give a child a sense of values. Self-reliance is built that way. Help them to open a savings share account.

CENTRAL FEDERAL

Savings and Loan Association

601 Main St. Wellsville, O.

"SAFE FOR SAVINGS SINCE 1892"

Chartered and Supervised by the United States Government

IF YOUR BUDGET WON'T PERMIT A NEW CAR!

-Come see these splendid used cars!

CHRYSLER DEALERS'

USED Quality CARS

● THERE'S more than one solution to your motoring problem! And if your budget doesn't seem to warrant a new car...how about a fine used car of high quality and low mileage?

How about a car with less than a tenth of its mileage used up... a car that originally cost a lot of money and can now be had for a song?

How about a car that's been reconditioned and repaired by a responsible dealer... a car with radio and heater and all the trimmings... a car that will solve your transportation problems for years... probably for the duration?

Come in and see how we're meeting this emergency, with wonderful used cars that you'd be proud to drive anywhere. We have a wide selection in makes and body styles, some nearly new... a wide range of prices... the finest stock of used cars in our history.

Special Chrysler Sales Bargains listed in Classified Section!

DOUGLASS MOTOR COMPANY

312 W. Fourth St. Phone 328

Chrysler — Plymouth

"All-out defense" requires all of us to give up some of the luxuries and pleasant things we want—*but*

You can still enjoy luxurious driving with Nu-Blue Sunoco—without paying a premium!

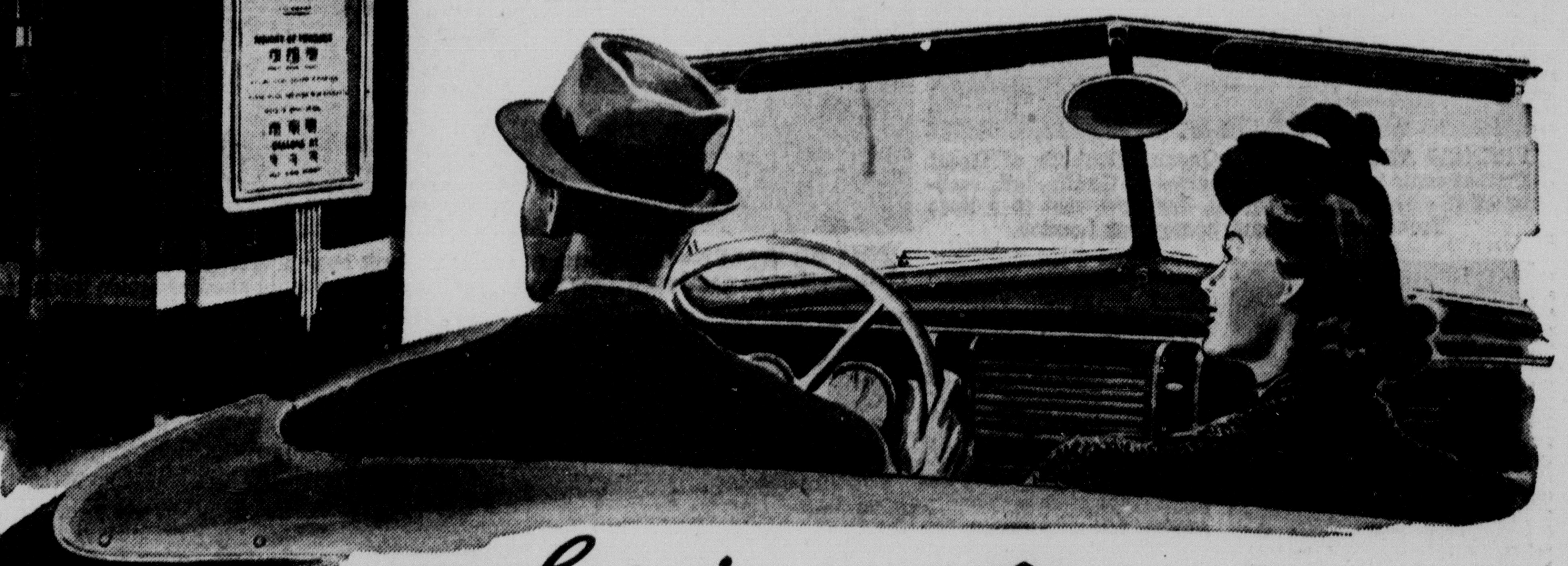

Today's **NU-BLUE SUNOCO**

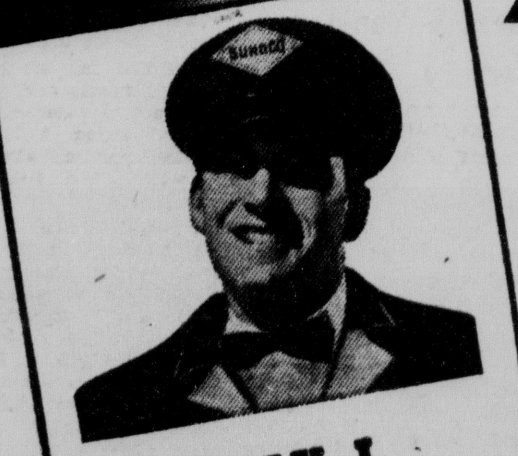

"MAY I FILL 'ER UP?"

combines high-test quick starting, high knockless power and economical mileage.

IT'S THE FINEST MOTOR FUEL WE'VE EVER MADE... AND

IT STILL SELLS AT REGULAR GAS PRICE

Social Affairs

(Continued From Page Eight)

Mrs. Dorothy Price of Clark ave. with Mrs. Wilmer Fife as co-hostess. Mrs. Page Worley will lead devotionals.

Grand International auxiliary to Brotherhood of Locomotive Engineers will meet Wednesday at 2 p. m. for a business session in the I. O. O. F. hall.

Mrs. Minnie Roller, vice president, will conduct the meeting.

Wellsville Personals

Mrs. O. W. McCaleb and daughter, Joanne of Chester ave., were Pittsburgh visitors Monday.

Richard Shawke of the Campground rd. has returned from visiting with an Ohio State university friend at Columbus. He was accompanied by Miss Margaret Ann Wilson who was called home by the death of her uncle, Frank Wilson of Calcutta.

Miss Beulah Powell and Harold Knode of East Palestine have concluded a visit with Mr. and Mrs. Herman Powell of near Wellsville.

Mr. and Mrs. A. T. Frail of Kountz ave. and Miss Betty Egger of Pittsburgh spent Sunday with Mr. and Mrs. Oliver Thompson of Kensington.

Mrs. E. M. Andrews of Lincoln ave. has returned from Cleveland where she had been in the Cleveland clinic for observation.

Dr. and Mrs. Dudley Beatty and family of Canton visited Mr. and Mrs. William J. Haugh of Seventh st., Sunday.

Harvey Newlan of 2007½ Nevada st. has entered the U. S. Veterans' hospital at Aspinwall. He has been ill for several weeks.

Chester Social Notes

The Senior Women's club voted to give $10 to the Red Cross roll call drive when it met Monday afternoon in the Junior Women's clubrooms.

The program included: Group singing, the story of National Book week, Mrs. E. H. Lintz; book review, Mrs. Donald Young, impersonation, Mrs. Bennett Porter, and roll call and business, Mrs. C. A. Briggle.

Guests were Mrs. Ruth Baxter of Chester, Mrs. Ella Blackburn of New Philadelphia, and Mrs. George Snyder of Chicago.

Refreshments were served by the hostesses, Mrs. J. A. Billman and Mrs. Smith Culp.

A Thanksgiving tea will be held Nov. 17 at the home of Mrs. A. H. Dornan of Columbia ave. with Mrs. DeMar Miller as co-hostess.

Eighty attended the W.C.T.U.'s annual dues-paying dinner Monday night in the tabernacle of the Methodist church.

The program follows: Devotionals, Mrs. L. A. Britton; group singing of hymns, prayer, Rev. M. M. Benner, pastor of the Newell Church of the Nazarene; piano duet, Mrs. Harry Shaw and Mrs. Harry Bond .

Scripture lesson, talk, J. F. Messenger of Somerset, Pa.; vocal duet, Mrs. Harley Ferguson and Mrs. Enid Ferguson, accompanied by Mrs. W. A. Sprouse and illustrated by George H. Whaley of Newell; talk, Mrs. A. C. Crowe of Holidays Cove, Hancock county W.C.T.U. president, and benediction.

The hospitality committee included Mrs. T. M. Gladden and Mrs. Harrison Smith. Dinner was served by the social committee, consisting of Mrs. J. E. Allen, chairman; Mrs. E. Y. Miller, Mrs. Roy Bartley, Mrs. Albert Kell, Mrs. Claire Temple, Mrs. J. H. Caldwell, Mrs. Elmer Eppley, Mrs. William Bloor, Mrs. Harry Springer, Mrs. Anna Grewell and Mrs. William Stevenson.

Chester and Newell pastors were guests.

The next meeting will be Dec. 1.

Miss Meriam Rowland of Wellsburg, gave a lecture-demonstration on cooking Monday night when members of the Junior Women's club met in their clubrooms on Third st. She was assisted by Miss Jane Marshall of Wellsburg.

During a business meeting conducted by Miss Aletha Shaw, the following new members were accepted: Misses Regina Wehner, Louise Dailey, Audrea Mellott, Martha Mansfield and Mary Wilson and Mrs. Nick Stewart Jr., Mrs. Max Beatty, Mrs. Paul Clunk, Mrs. F. W. Porter and Mrs. Eugene Seely.

Miss Dorothy Zimpfer was appointed director of the annual spring play.

Refreshments were served by the hostesses, Miss Helen Beatty and Miss Edith Campbell.

The club will meet Nov. 17.

Chester Personals

Mrs. George Snyder of Chicago is visiting her sister, Mrs. Donald Young of Florida ave.

Mrs. Ella Blackburn of New Philadelphia, is visiting friends and relatives here.

Mr. and Mrs. Howard Hayward of Dunn st., Mrs. and Mrs. William McKnight of Louisiana ave. and Miss Shirley Evans have concluded a visit with Mr. and Mrs. E. W. Gordon of Bethany.

John Seevers of Cincinnati has concluded a visit with his parents, Mr. and Mrs. L. W. Seevers of Third st.

Mr. and Mrs. Ellsworth Reardon of Clinton, Pa., and Don F. Matson of Wheeling were week-end visitors here.

Joseph Seevers of New York city has concluded a visit with his parents, Mr. and Mrs. Everett Seevers of Middle Run rd.

Newell Personals

Jack McPherson, son of Mr. and Mrs. L. A. McPherson of Grant st., has been accepted by Sigma Gamma Upsilon, honorary chemical society at West Virginia university, Morgantown.

Miss Lucille Young and Miss Florence Graham of Grant st. have concluded a week-end visit at Glenville State college.

Miss Nina Young has resumed her nurse's training in the Akron Children's hospital after a month's vacation with relatives here.

Dr. and Mrs. J. E. Hall of near here left today for Ft. Thomas, Ky., where Dr. Hall will assume his duties as a first lieutenant in the army medical corps.

Midland Social Notes

The cabinet of the newly-organized Youth's fellowship of the Methodist church met Monday night at the home of Rev. and Mrs. H. G. Trimmer of Beaver ave.

Officers for the year are: Virginia Trimmer, president; Lloyd Murphy, secretary, Robert Trimmer, treasurer, and Mary Lee Beglin, pianist.

The group of 23 includes all young people from 15 to 23.

In charge of the first commission, "Spiritual Life", is Charles Koerber; Walter Russell heads the second commission, "Worship and Evangelism"; Betty Anne Nohe leads the third commission, "World Friendship", and Neil Scholl is in charge of "Recreation", the fourth commission.

Tentative plans for the first three months of the season were discussed.

Midland Personals

Mrs. C. A. Painter has returned to her home in Pitcairn, Pa., after spending several days with Mrs. J. F. Stewart and family of Penn ave.

Miss Gladys Cook of Ohio ave. and Mrs A. W. Westfall of Eighth st., visited over the week-end with Mr. and Mrs. Gordon Harris of Mt. Lebanon, Pa. Mr. and Mrs. M. S. Cook of Ohio ave., were Sunday guests of Mr. and Mrs. Harris.

Miss Doris Griffey and Mrs. Leslie Jacobs of Ohio ave., spent the week-end at the former's home in Conneaut, O.

Miss Barbara Mattes of Beaver ave. has concluded a week-end visit with Mr. and Mrs. William Coghlan of Beaver.

Mr. and Mrs. Max Lightner of Pittsburgh were Sunday guests of Mr. and Mrs. George Lightner of Penn ave.

Mrs. Ed Stefl and daughter, Inez, of Beaver ave. spent the week-end with Mrs. Andrews Bennett of Pittsburgh.

Wayne Hunter has resumed his studies at Wooster college, Wooster, O., after a week-end with his parents, Dr. and Mrs. L. L. Hunter of Beaver ave.

Mr. and Mrs. E. M. Wallover of Ohio ave., and Mr. and Mrs. A. W. Gittins of Park Pl. E., visited over the week-end at Mercersburg, academy, Mercersburg, Pa., with her sons, Ted Wallover, and Arthur Gittins.

Mr. and Mrs. John Aklin and family of Emsworth were Sunday guests of Rev. and Mrs. H. G. Trimmer of Beaver ave.

Miss Winifred Ross of Marion Center, Pa., has concluded a week-end visit with Miss Virginia Trimmer.

Mrs. R. B. Stevenson of East Liverpool visited over the week-end with Mr. and Mrs. James Scholl of Ohio ave.

COLUMBIANA

Mr. and Mrs. J. A. Wilson of East Park ave. announce the birth of a daughter, Lois Arleen, in the Salem City hospital.

Rosalie, daughter of Mr. and Mrs. Ashby Brennan of South Main st. is a patient in the Salem City hospital.

Mr. and Mrs. C. F. Readshaw of the Columbiana-Leetonia rd. announce the engagement of their daughter, Miss Rhoda Jane, to Mr. Charles Miller Jr., son of Mr. and Mrs. Charles Miller of South Main st. The marriage will take place Nov. 15.

Mr. and Mrs. Tom Elder and Mrs. Margaret Elder of Washington, Pa., visited Thursday and Friday with Mr. and Mrs. G. W. Griffith.

Mr. and Mrs. W. F. Kabler of East Park ave. announce the marriage of their son, Earl Kabler, to Miss Florine Howell, daughter of Mrs. Esther Howell of Glendale, Calif. Mr. Kabler is a graduate of the local high school with the class of 1938 and of Curtis Wright Technical school in Glendale. He is employed as lead man of final assembly in the Lockheed Aircraft Corp., Burbank. The bride is employed by the Burbank Board of Education.

Emmett Mentzer of Union st. is ill.

Mrs. Charles Fuhrman and daughter, Kathryn, entertained Wednesday honoring the former's niece, Mrs. Glen Dickens, nee Miss Elizabeth Shaffer. Covers were arranged for 16. Guests were Mrs. Robert Basinger, Mrs. Clair King, Misses Dorothy Tidd and Jane Slagle.

Church of the Nazarene will open revival services tonight in the church. Rev. Robert Mortenson of Collingswood, N. J., author, poet, preacher and singer, will be in charge.

Members of the U-Name-It club met Thursday night for a Halloween party at the home of Helen Mae Hetrick, Salem st. Refreshments were served by the hostess, assisted by her sister, Mrs. John Steele.

Harry Wilson of South Main st. has purchased the Bell property on West Park ave.

Mrs. Earl Patterson entertained with a galloping breakfast Thursday morning. Those present were Mrs. W. O. Wallace, Mrs. Craig Slagle, Mrs. Emmett Coblentz, Mrs. Raymond Mackall, Mrs. Dallas Hepburn, Mrs. Robert Chestnut, Mrs. Elmer Boyer, Mrs. Frank Griffin, Mrs. Robert Esterly and Mrs. J. E. Hollenshead.

Mr. and Mrs. Robert Nolan and Mr. and Mrs. Bert Dickinson are visitors in New York city.

Mrs. Andrew Dubiel and Miss Grace Edythe are visitors in New York city.

Mrs. Elizabeth Decker left Friday for Phoenix, Ariz., to spend the winter with her son, Theodore Decker.

Herman Schwab, who has been located in Honolulu, has returned to San Francisco, Calif. He has been in selective service since March and soon will receive his discharge by the age limit law. His parents are Mr. and Mrs. Godfrey Schwab.

Martin Would Oppose Any Attempt To Read Willkie Out Of G.O.P.

By The Associated Press.

WASHINGTON, Nov. 4 — Rep. Short (R) of Missouri forecast Monday a move by some congressional Republicans to read Wendell L. Willkie out of the party but the minority leader, Rep. Martin (R) of Massachussetts, said he would oppose it.

Short said in an interview that Willkie had angered many Republicans by his reported intention of campaigning against any who oppose the administration's foreign problems.

"That's the quintessence of assininity," Short asserted. "It's all right for a political prostitute to join the church, but we don't want to see him leading the choir the first day. Let him serve his probationary period.

Comparing Wilkie to President Roosevelt, Short said "they talk alike, they think alike and they're backed by the same crowd."

"We're fed up on personal charm," he added. "What we want is more candor, less chicanery."

Martin said he is not in favor of reading anyone out of the party.

"This is an American issue," he said, referring to the question of foreign policy, "and we've divided over it just like all other parties. We ought to be tolerant of one another."

FIRST PRESBYTERIANS ARRANGE HOME VISITS

Plans for visiting the homes of every member of the First Presbyterian church, except officers, were outlined at a dinner-meeting Monday night of about 100 men and women leaders of the church.

The visitation will be made before Nov. 16 by teams of church members who will urge improved attendance at services and added interest in the work of the church. A. C. Wirth is directing the campaign.

Rev. M. Rudolph Miller, the pastor, explained the plan. Each team has been furnished with a list of from eight to 10 homes to make calls.

The dinner was served by the social committee of the Woman's association of which Miss Dorothy Leigh is chairman.

Egged!
Women 'Shower' Halifax During Detroit Visit

By The Associated Press.

DETROIT, Nov. 4—Women peace demonstrators showered eggs and tomatoes on Lord Halifax, British ambassador to the United States, today as he entered the Chancery building on Washington blvd. in downtown Detroit for a meeting with Archbishop Edward Mooney of Detroit.

The ambassador, making a two-day tour of Detroit's defense industries, was struck by several eggs before police broke up the demonstration.

Detective Inspector Charles E. Searle, who was accompanying Lord Halifax, said the women apparently are the same who picketed the entrance of the Book-Cadillac hotel Monday during Halifax's visit, carrying placards reading "Down With England" and "Halifax Is A Warmonger."

Halifax, his aplomb unshaken by the barrage, said after he was safely inside the building: "Well, I came in this way and I intend to go out this way."

Police said the demonstration was started by a group which calls itself "The Mothers Of America."

Besides meeting with Archbishop Mooney, Halifax had arranged to talk here today with Bishop Frank W. Creighton, Protestant Episcopal Bishop of Michigan, and other church dignitaries. A private meeting with Henry Ford also is scheduled, as well as an appearance before the Convention of the National Association of Real Estate Boards.

BROTHERHOOD VOTES TO BUY 100 HYMNALS

The Wesleyan Brotherhood will purchase 100 new hymnals for the Central Methodist church of Wellsville as its first project for the season, it was voted at the opening dinner-meeting of the fall Monday night in the church.

O. A. Tarr of Mingo Junction, Steubenville district lay leader, spoke on the subject, "The Seven Virtues of a Victorous Life", Group singing was led by Ralph Merriman, accompanied by Mrs. Mary Cummins. John Call, vice president, presided at the business session.

At the suggestion of Rev. Paul L. Lafferty, the pastor, the Brotherhood voted to assume charge of the evening church service on Sunday, Nov. 30. A committee consisting of Ancel Moore, Harold Driggs and Ed House was appointed to arrange the program.

Rain Too Much For Ducks

BATTLE CREEK, Mich.—Nice weather for ducks? They did not think so, and 27 white Pekings and 38 mallards at Battle Creek's Irving Park refused to come out of their shelter for feeding when it rained 1.68 inches in 24 hours.

Fireman Rescues Son On Pittsburgh Bridge To Nip Suicide Threat

By The Associated Press.

PITTSBURGH, Nov. 4—Fireman Leroy McIntyre may battle a thousand fires and save a thousand lives, but he'll probably never duplicate the rescue he made yesterday.

Called upon to stop a man from jumping off the 70-foot high superstructure of the Sixth st. bridge which spans the Allegheny river downtown, McIntyre found the man to be his own son, Edwin McIntyre, 25.

The son had been disheartened by a squabble with his wife, who has a 3-week-old baby. He climbed the superstructure in mid-afternoon. Firemen quickly sent up a ladder and called to Edwin to come down.

"Nothing doing," the young man shouted.

The firemen kept talking with McIntyre until he disclosed his father was a fireman. The father was called.

As soon as the elder McIntyre arrived, he looked up the ladder and shouted:

"I'm coming up, son!"

Then calmly the father climbed the ladder, as thousands watched below.

Soon Edwin and the father climbed down.

When the two reached the street the father embraced Edwin.

Edwin was taken to the police station pending a hearing on a charge of disorderly conduct.

HOOKSTOWN

The Women of the Hookstown Presbyterian church will hold their annual chicken supper in the basement of the church Wednesday from 5 to 7:30 p. m.

Mr. and Mrs. D. E. Mackall, Mrs. Lucy Gault, Mrs. B. C. Laughlin and Miss Luella Stevenson have returned from a motor trip to Gettysburg, Pa.

Mr. and Mrs. George W. Dawson motored to Bradford, Pa., Sunday to visit their son and his wife, Mr. and Mrs. George Dawson Jr.

NOW...Big Bargain
FREE
BIG CANNON DISH TOWEL
when you buy a box of
SILVER DUST
IT'S THE WHITE SOAP... THE RIGHT SOAP...FOR A SNOW WHITE WASH, SPARKLING DISHES. BIG 17 X 30 DISH TOWEL WORTH 10¢ OR MORE PACKED INSIDE

SHOE REPAIRING
WHILE-U-WAIT SERVICE
FACTORY METHOD
Get factory-method shoe repairing in quick time! Bring your shoes to us for soles, heels, tips, refinishing, relining. You'll be satisfied—with our workmanship, materials, prices.
Boston Factory Shoe Repair
ON THE DIAMOND
OPEN WEEK DAYS TO 6 P. M. SAT TO 9 P. M.

I Resigned from "The Look-of-the-Month League"—thanks to the help of CHI-CHES-TERS PILLS in relieving symptomatic functional pain and discomfort. Absolutely safe to take as directed. Contain no habit-forming drugs nor narcotics. 50¢ and up
CHI-CHES-TERS DIAMOND BRAND PILLS

Relieves STUFFY NOSTRILS
●You've won half the battle against cold discomforts if you can open those stuffy nostrils and breathe through your nose without that smothery feeling. If your nostrils are clogged up, insert Mentholatum. Note how effectively it eases your breathing and relieves the sneezing, sniffling, soreness, swelling, and redness. With all these annoyances checked, you can go about your activities in comfort. Jars or tubes, 30c.
MENTHOLATUM

SPRY • SWAN SOAP
CITY MARKET
Phone 212—Free Deliveries
Veal Steak lb. 39c
Lamb Shoulder Chops lb. 27c
Lean Ground Hamburg lb. 22c
Large Link Sausage lb. 28c
Sauer Kraut lb. 5c
Log Cabin Syrup bottle 15c
Rice 3 1 lb. boxes 25c
Orange Pekoe Tea Bags Box of 50 39c
Pure Raspberry Jelly 2 glasses 21c
Mince Meat lb. 19c
Oleo 2 lbs. 29c
Medium Sharp Cheese lb. 33c
Big 5 Dog Food 4 cans 19c
Home Grown Turnips 3 lbs. 10c
Home Grown Delicious Apples 5 lbs. 25c
Good Eating or Cooking Apples bushel 98c
SPRY • SWAN SOAP
CLIMALENE • HEINZ SOUPS • RUMFORD BAKING POWDER • CLIMALENE • HEINZ COUPS • RUMFORD BAKING POWDER
SILVER DUST • N. B. C. SHREDDED WHEAT • PILLSBURY'S BEST FLOUR • HEINZ KETCHUP • CLIMALENE • SILVER DUST

In thanking us for the way a young woman in the business office handled a service matter for her, a customer wrote: "Telephone People are so Helpful."

Ohio Bell men and women—all 11,000 of us—strive to deserve such a compliment. What the young woman did was all in a day's work but it was in line with the telephone tradition of helpfulness.

Because of the fast growing demands of the government and industry in the national emergency we never have been so busy, but we never will be too busy to serve you with courtesy. We will try our level best to meet all your requirements. However, the time might come when we cannot connect your telephone when you want it, or put through your long distance calls as quickly as you would like to have them. Then you will know the delay was due to the demands made on the service in the program to make our country and its institutions secure.

"TELEPHONE PEOPLE ARE SO HELPFUL"

THE OHIO BELL TELEPHONE CO.

TUNE IN "THE TELEPHONE HOUR" EVERY MONDAY EVENING AT 8 O'CLOCK OVER WTAM, WLW AND WSPD

REMEMBER THE Rexall DRUG STORE FOR BEST VALUES IN TOWN

THE Rexall DRUG STORE Original ONE CENT SALE
TWO for the Price of ONE plus only ONE CENT
4 Big Days WED • THUR • FRI • SAT •
NOV. 5-6-7-8

ANDERSON DRUG STORE

Millions of thrifty shoppers look for this gigantic value filled sale. On special occasions we offer a few of the items advertised here at prices lower than regular list prices. But at no time do we offer this merchandise at such rock-bottom prices as during this sale. Notice: Due to National Emergency Conditions we may not be able to add additional merchandise when these stocks are exhausted. Be here early and avoid disappointment.

THESE ARE JUST A FEW OF THE MORE THAN 250 GIGANTIC VALUES DURING THIS SALE

Symbol Water Bottle — Made from pure, fresh, live rubber. Full 2 qt. size. $1.19 Size 2 for $1.20 A Rexall PRODUCT

Symbol Fountain Syringe — Same high quality as the water bottle. Complete with pipe, tubing. $1.19 Size 2 for $1.20 A Rexall PRODUCT

Puretest Halibut Liver Oil Capsules — Rich in Vitamin A. Convenient, easy-to-take capsules. $1.00 Size Pkg. of 50 2 for $1.01 A Rexall PRODUCT

Puretest Percocod Tablets — Made from cod liver oil concentrated with Percomorph oil in easy-to-take tablets. $1.00 Pkg of 110 size 2 for $1.01 A Rexall PRODUCT

Puretest A B D G Capsules — Get the four vitamins A B D and G all in one easy-to-take capsule. $1.15 50 size 2 for $1.16 A Rexall PRODUCT

Compound Cherry Bark Flavored Cough Syrup — Loosens phlegm—soothes irritated membranes — 50c 7 oz. Size 2 for 51c

Klenzo Cocoanut Oil SHAMPOO — Mild, safe for proper cleansing. Brings out hair lustre. 50¢ Size 2 for 51c A Rexall PRODUCT

Protect skin with ILASOL — An aid to beauty in protection from raw winds and strong sun. 50¢ Size 2 for 51c A Rexall PRODUCT

Rexall Milk of Magnesia TOOTH POWDER — Neutralizes mouth acids as it cleans. Gives proper cleansing to keep teeth sparkling. 35¢ Size 2 for 36c A Rexall PRODUCT

Modern Charm COLD CREAM — Full pound size—enough to last for a long time. Fine quality—soft, quickly absorbed. 75c Full Lb. Size 2 for 76c A Rexall PRODUCT

Rexall Analgesic Balm — So soothing, comforting for muscular aches, pains, etc. of colds and similar disturbances. 35c SIZE 2 for 36c

Rex-Mentho Brand Chest Rub — Counter irritant and inhalant for discomfort of colds, muscular aches, pains 25c Size 2 for 26c

50c Full Pint Size Puretest MILK OF MAGNESIA	2 for 51c	75c Full Pound Size Rexall Theatrical Cold Cream	2 for 76c
25c Pound Size Puretest EPSOM SALT	2 for 26c	50c Size Lorie LIPSTICKS	2 for 51c
25c Size Puretest CASTOR OIL	2 for 26c	50c Size LORIE ROUGES	2 for 51c
50c Size Rexall ORDERLIES LAXATIVE	2 for 51c	39c Size Klenzo TOOTH PASTE	2 for 40c
10c Size Cake BOUQUET RAMEE SOAP	2 for 11c	29c Size Pearl TOOTH POWDER	2 for 30c

BE HERE EVERY DAY FOR THESE SUPER SPECIALS
ONLY ONE TO A CUSTOMER . . . WHILE THEY LAST . . . SO BE HERE EARLY.

WEDNESDAY ONLY — AS LONG AS THE SUPPLY LASTS
Box of 6 Cakes SAVON AU LAIT SOAP
What a value! Just imagine—you get 6 full size cakes of this delicately scented high quality soap at this extremely low price. For home or guest use. REMEMBER—Only One to a Customer A Rexall PRODUCT
COMPLETE PKG. ONLY 37c

THURSDAY ONLY — AS LONG AS THE SUPPLY LASTS
Medford Linear Check STATIONERY
The smartest stationery package you've seen in a long time. Smart, correctly styled—for every occasion. 48 sheets—48 envelopes to match. Especially easy writing paper finish. REMEMBER—Only One to a Customer A Rexall PRODUCT
COMPLETE FOR 29c

FRIDAY & SATURDAY ONLY — AS LONG AS THE SUPPLY LASTS
Two Large 50c Bottles of ILASOL and Pkg. of 200 Klenzo FACIAL TISSUES
A value that you will especially appreciate during fall and winter days. You'll love Ilasol for keeping skin and hands soft despite wind and sun. REMEMBER—Only One to a Customer THESE ARE Rexall PRODUCTS
ALL FOR 51c

29c Size Klenzo SHAVING CREAM 2 for 30c
39c Size Stag Brushless SHAVING CREAM 2 for 40c

Mi 31 ANTISEPTIC SOLUTION — Big favorite as a mouth wash for discomfort of colds, as a gargle. Antiseptic even when diluted 2 to 1. 49c Full Pint Size 2 for 50c A Rexall PRODUCT

Beef, Wine, Iron — A favorite for many years as a tonic. Aids appetite and supplies iron for simple or nutritional anemia, too. 2 for $1.26

3 FOR THE PRICE OF 1 SUPER VALUE COUPON
DURING THIS SALE ONLY
3 39c tubes Rexall KLENZO TOOTH PASTE with this coupon and only 39c
Here is a super value!—the way we make real friends. You get 3 tubes for the price of one. Neutralizes mouth acids as it cleanses. Aids in keeping teeth clean, sparkling. Clip this gigantic value coupon now.
NAME ______
ADDRESS ______
A Rexall PRODUCT
Cash redemption value 1/10 of One Cent
The offer herein contained is not extended in any state or locality where redemption or issuance thereof is prohibited or restricted.

ALL REXALL PRODUCTS SOLD ON A MONEY-BACK GUARANTEE OF SATISFACTION

ANDERSON DRUG STORE — LITTLE BUILDING On the Diamond E. Liverpool

The Day's News in Pictures

SAD PARTING—The parting was sad in Los Angeles as hundreds of Japanese, many of them American-born and many of them leaving sons and daughters, boarded buses for San Francisco to sail for Japan on the S. S. Tatuta Maru. Many feared it might be one of the last sailings between Japan and the United States because of increasingly tense relations.

"THE ROCK"—The Duke of Gloucester, left, brother of King George of Great Britain, emerges with Colonel Fordham from a gallery in the solid rock of Gibraltar after an inspection tour of the great British stronghold.

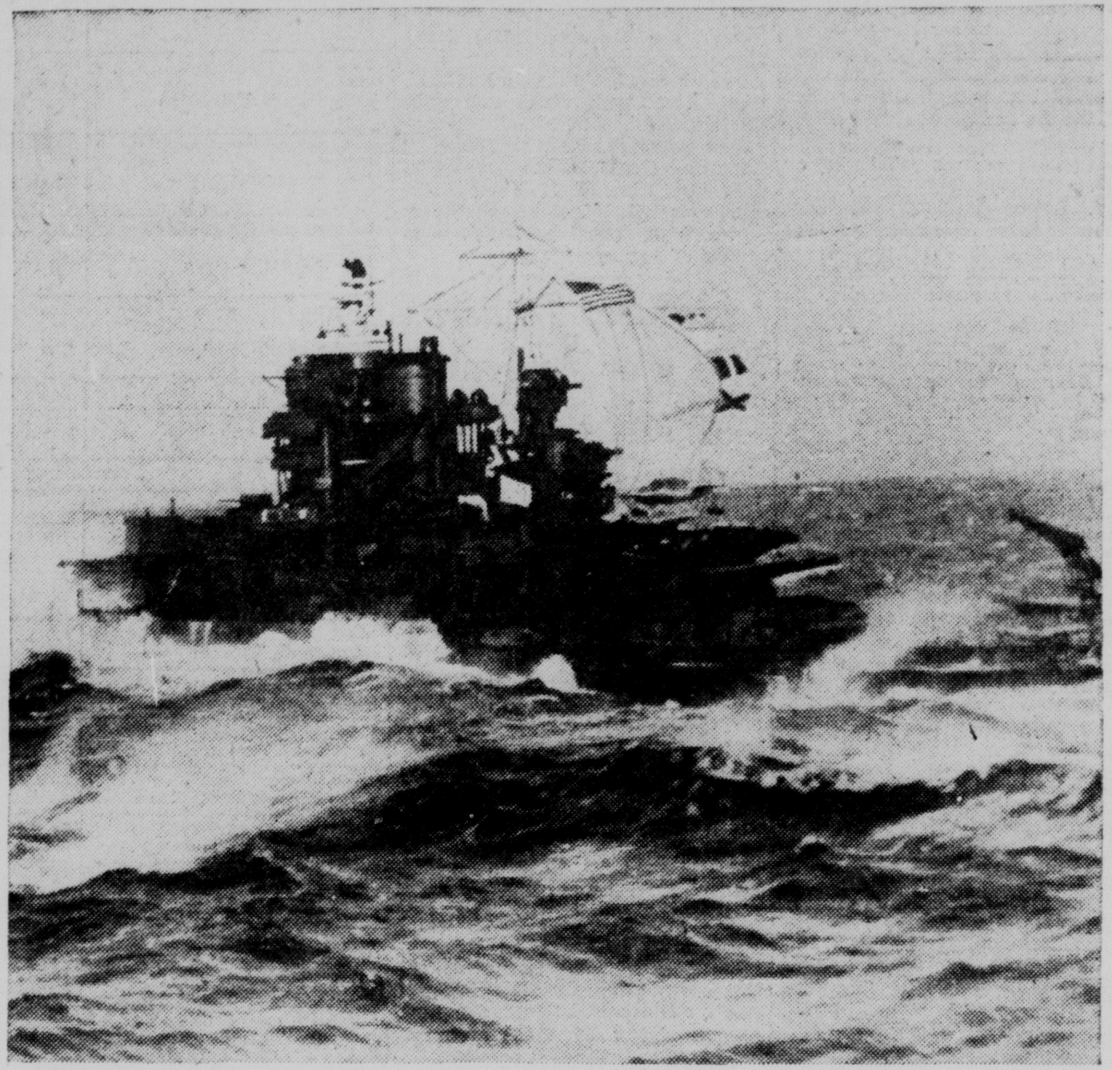

WAR AGAINST WEATHER—On patrol duty in the Atlantic ocean, the U. S. S. Mississippi, a battleship, plows through heavy seas during a storm. The picture is an official United States navy photograph.

FRENCH AND ENGLISH—Queen Elizabeth of Great Britain chats with General Charles de Gaulle, left, leader of the Free French forces, during a visit to a Free French convalescent home near London.

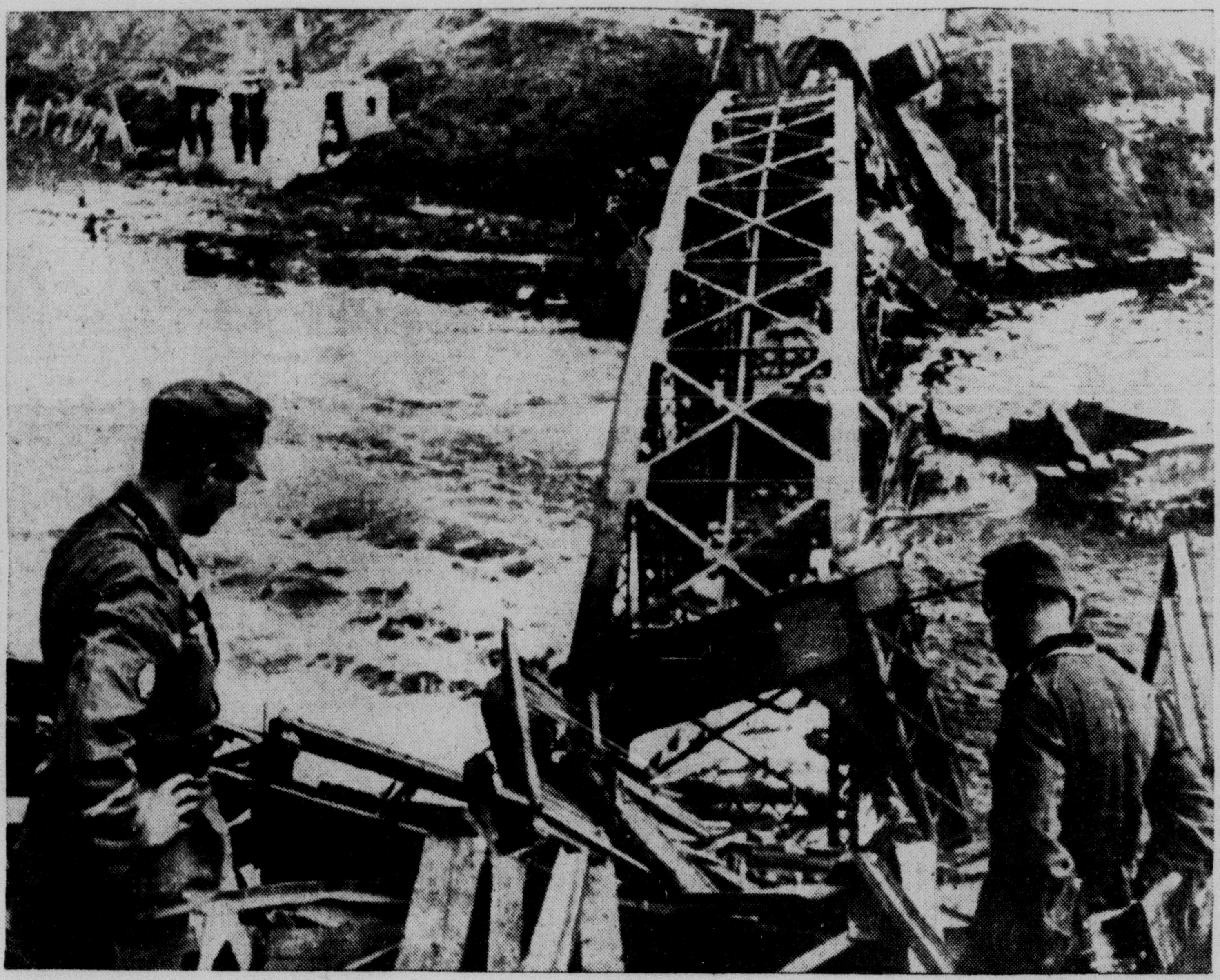

THIS OR THAT?—German army engineers look over a wrecked bridge blasted by retreating Soviet troops on the Narwa river to decide whether to try repairing it or to build another beside it for passage of troops and equipment.

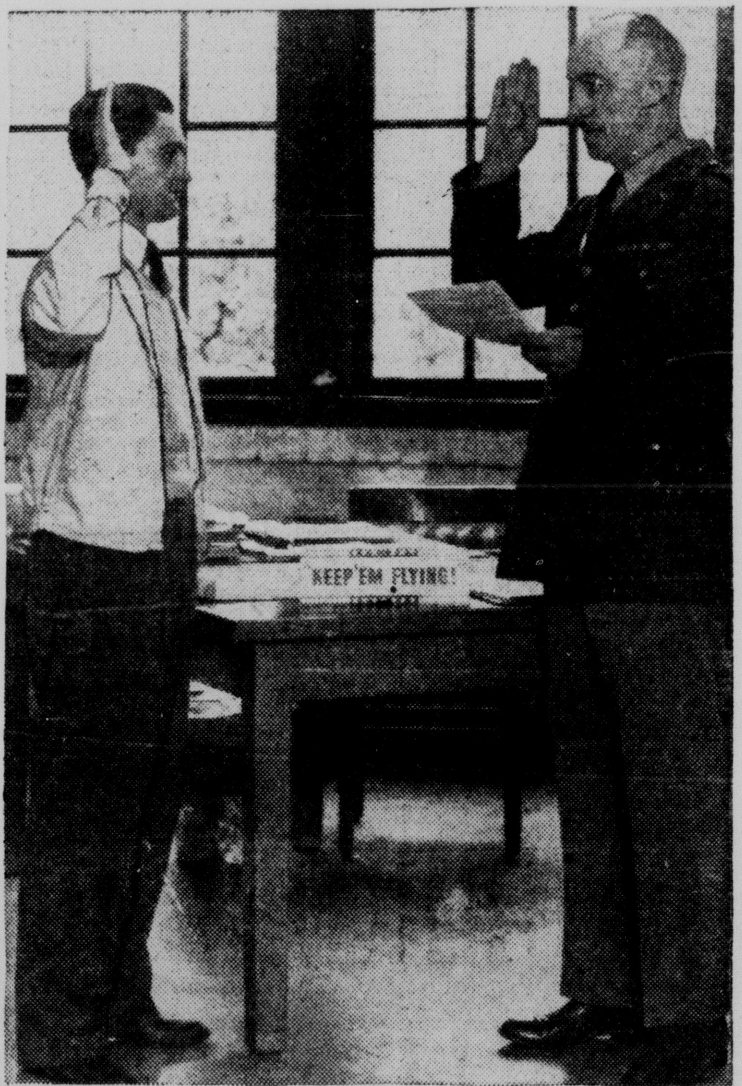

WILLKIE IN AIR CORPS—But not Wendell. Robert Fred Willkie, nephew of the 1940 Republican presidential candidate, is sworn in as an aviation cadet in Lafayette, Ind., by Major J. F. Moore, chairman of the cadet board in the Fifth corps area.

SUEDE—Martha Scott, featured movie player, wears a smart suede coat in claret red. The turban and bag are of matching suede, and the gloves are stone gray.

STUDY IN DEJECTION—In a long, long line, hundreds of prisoners captured by the Germans march stolidly back from the front lines to prison camps in the rear.

Central Press Association. All Rights Reserved.

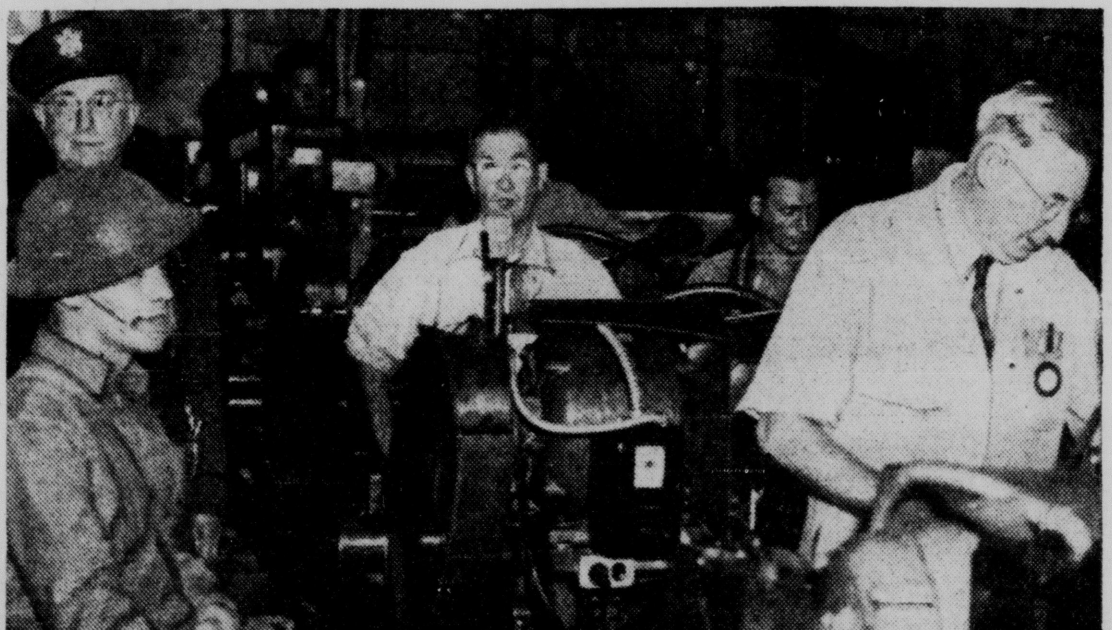

BACK TO WORK—Machinists return to their jobs at the Bendix, N. J., plant of Air Associates, Inc., under the watchful eyes and loaded rifles of soldiers from nearby army posts. After a strike had tied up defense production at the plant, President Roosevelt ordered the army to take it over. Standing behind the sentry is Colonel Roy M. Jones, military commander of the plant.

UPPER SANDUSKY FLIER KEEPS LEAD IN STATE'S RED-HOT SCORING RACE

Wolfe Tops Field With 138 Points In Seven Contests; Portsmouth East Flash But One Behind; Warren Knocked From Undefeated Ranks By Tigers

By FRITZ HOWELL
Associated Press Sports Writer

COLUMBUS, Nov. 4—Ohio's high school teams stepped off the stage momentarily today to allow the football spotlight to play on the most sensational and tightest individual scoring race the state ever has witnessed.

By the slender margin of one point, Russell (Flying Express) Wolfe, Upper Sandusky's scintillating halfback, paces the pack with a 138-point total for seven games. On his heels with 137 is Don Reinhardt, Portsmouth East's 140-pound quarterback, while third place, with 129, is held by Chauncey Dover's triple-threat luminary, Jack Ley.

Wolfe scored all 26 of Upper Sandusky's points Monday to beat Marysville 26 to 12, to snatch the lead from Reinhardt, who was "held" to 18 points as Portsmouth East beat Fullerton, Ky., 27 to 7. Ley, who counted all his team's 20 points a week ago to beat Glouster, did the same thing again Friday to beat The Plains 13 to 0. Wolfe's 26-point splurge was his second in a row.

Massillon Stops Warren

Chauncey Dover has scored 151 points this year, Ley getting 129 of them. Tom Harris, Canton McKinley's fine Negro fullback, has 90 points for the campaign, while Bobby Rawers, Bergholz quarterback, has 95.

Warren was the only unbeaten-untied team to fall by the wayside last week, the Presidents dropping a 21-0 tilt to Massillon's great Tigers, who rolled to their 40th straight without a defeat. Warren's downfall left 15 teams in the select class, three of them boasting uncrossed goal lines.

The "clean" contingent, with the week-end scores:

Portsmouth (27, Fullerton, Ky., 7); Upper Sandusky (26, Marysville 12); Chauncey Dover (13, The Plains 0); Canton Lehman (27, Youngstown Woodrow Wilson 7); Cleveland Collinwood (13, East Tech 0); Xenia O. S. & S. O. (27, West Carrollton 0); Cleveland Lincoln (13, Cleveland Holy Name 0); Bexley (21, Grandview 0); Mifflin (27, Gahanna 0); Logan (19, Gallipolis 6); Bergholz (48, Jefferson 0); Leetonia (40, Lisbon 0); Wyoming (39, Hartwell 0); Newcomerstown (37, Carrollton 0); Louisville (45, Canton Township 0), and Martins Ferry (27, East Liverpool 7).

Goal Line Crossed First Time

Fullerton's seven points were the first scored against Portsmouth East's powerhouse, while Xenia O. S. & S. O. home, Mifflin and Wyoming still are unscored on. The Xenia Cadets pace the teams in scoring with 299 points, Portsmouth East holding second with 290.

Along with the unbeaten-untied teams are several which haven't felt defeat but which have played deadlocks. In that category are two of the state's outstanding squads, Mansfield and Massillon.

Probably the most satisfying conquest of the week-end was the 13-0 victory chalked up by Glenville over Wickliffe—the first victory in four years by that club, which last year wanted to give up football but succumbed to alumni pressure to "stick to it".

Mansfield beat Cleveland Central 35 to 0 and Massillon bumped Warren out of the select class.

Canton McKinley and Mansfield tangle in one of this week's top games, while Massillon meets Toledo Waite. McKinley, which lost to Warren earlier in the season, beat Steubenville 58-6 Saturday, with Tom Harris and his brother Jasper getting three touchdowns each.

Other Events Stand Out

On other sections of the grid front, these events stood out:

Chillicothe made 13 first down to Dover's four, but lost 13-7; Massillon had only three first downs, all from rushing, in beating Warren 21 to 0, the losers also getting three first downs but no points; Piqua beat Xenia 20-14, the first loss for that club in Miami valley competition since 1938; Troy scored in the first period, Dayton Fairmont got one in the second, and then Fairmont intercepted a pass in the fourth to win 9-2; Sidney broke its string of five defeats by tying Urbana 0-0, and a fan tried to slug the referee with an umbrella because he called back a 50-yard scoring run by Carl Bach, Circleville left half, Washington Court House taking the game 7-0 to tie Greenfield for the South Central league title.

Rain forced postponement of several week-end games. Here are the results of those played last night: Upper Sandusky 26, Marysville 12; Logan 19, Gallipolis 6; Cincinnati Elder 34, Woodward 0; Delaware Willis 26, Columbus Academy 7; Mifflin 27, Gahanna 0; Pomeroy 26, Wellston 0; Tiffin Columbian 12, Tiffin Junior Home 6; Fremont Ross 13, Bowling Green 13 (tie); Ashland 21, Galion 0; Oberlin 20, Norwalk 6; Columbus East 13, Columbus North 7, and Xenia O.S.S.O. Home 60, Ohio School for the Deaf 0.

Sport Chatter

By HUGH FULLERTON JR.
Review Special News Service

NEW YORK, Nov. 4—Local sports writers are whooping it up for a Fordham vs. Texas bowl game now that they feel sure the Rams won't lose a game. . . . The reason isn't that Jimmy Crowley has enlisted their aid in getting the bowl dough (as one western paper suggested). . . . They really think the Rams are good and they'd like to spend New Year's day in a warm climate. . . . It cost Steve Owen a free lunch when the Giants lost to the Cards Sunday. Instead of making his usual appearance at the grid writers' gathering, where he's on the cuff, Steve called for the season's first Monday practice. . . . Ditto for Frank Leahy, who promised to give the Notre Dame boys a day off if they beat army. . . . Eddie (The Mouse) Munzel, the White Sox publicity director, has resigned to become a sports writer on Chicago's new morning daily.

Today's guest star.
Harry O'Donnell, Elmira (N. Y.) Star-Gazette: "Joe DiMaggio's becoming a father provided a 400-word editorial in The Sporting News. . . . What if Oliva Dionne had been a first baseman?"

Jacobs beachcombings.
Welterweight Champ Red Cochrane writes Jersey pals from the Newport (R. I.) naval station: "This is a swell place. Having a bully time." . . . Is it swell because Ray Robinson isn't around, Red? . . . Rodie O'Dooley of Steamboat Springs, Colo., whose name alone ought to be worth a million bucks in the fight racket, may get a chance to show he's a real fighter when he goes against Harold Blackshear next week at San Francisco. . . . New private office of Pinkie George, Des Moines promoter, is stool No. 1 in the Butterfly restaurant in the Iowa capital.

Future book.
Tom Dorais, son of Coach Gus, may be the regular quarterback at Detroit U. next season. . . . Andy Tomasic, Temple's pass pitcher, would like to be a big league baseball pitcher. The Yankees already have scouted him. . . . Instead of talking about his Penn State varsity, which licked NYU, 42-0, Bob Higgins does his raving about a couple of freshman backs, Dave and Harry Alston, of Midland, Pa. Dave, he says, is about the greatest kicker and passer he's ever seen.

Record roundup.
Howard Plasman, U. of Miami sophomore fullback, has averaged 45 yards on his 22 punts this season and booted one 74 yards on the fly. That's isn't a record but he hasn't booted over the goal line once—which probably is. . . . Another soph, Emery Nix, passed for 337 yards and three touchdowns for Texas Christian against Baylor Saturday. The previous high mark for a T. C. U. pitcher was Davey O'Brien's 259 yards against Centenary in 1938.

CHESTER END INJURED WHEN STRUCK BY SHOE

Wallace Simcox, left end on the Chester High school football team, suffered a slight concussion when accidently struck on the head by a football shoe in the dressing room after Monday's practice session.

He was treated by Dr. Milton Wolpert and probably will be confined to bed four or five days. He is the son of Mr. and Mrs. Frank Simcox of Pennsylvania ave.

Football Rowdyism Taboo

ROCHESTER, N. Y. — Boisterous juvenile after-game demonstrations in downtown areas threaten to result in discontinuance of night time high school football contests. Superintendent of Schools James M. Spinning warns that if the rowdyism continues, guilty individuals will be locked up with police as referees.

Meeting Proves Dud

FREMONT, O., Nov. 4 — Only two clubs—Findlay and Fremont—were represented at the scheduled Ohio State Baseball league meeting for the election of officers last night. Officials said they believe other clubs did not receive notice of the meeting in time to attend.

look for the Sign of the Old Lager Stein

'Twinkle Twinkle' . . . . . . Star-Studded Games

GRAF TO RETURN FOR OHIO STATE

Brown Sees Heavy Scoring In Game With Badgers

By The Associated Press.

COLUMBUS, Nov. 4—Convinced that Wisconsin's dazzling offense "will score against any team in the country," Coach Paul E. Brown today began oiling up his Ohio State football machine for a free-scoring game with the Badgers at Buckeye stadium Saturday.

Brown is counting heavily upon the return of Fullback Jack Graf, out for two weeks with a knee injury, to improve the Buckeye scoring punch. Graf, rated as the team's best plunger, passer and kicker, sparked the Bucks in the season's first three games.

The squad will not be at full strength, however, since Lin Houston, first string guard, will be unable to play on a knee injured last Saturday in the 21-14 victory over Pittsburgh.

George Cheroke of Shadyside, 183-pound sophomore, will take over Houston's right guard post with sophomore Hal Dean of Wooster switching from left guard to understudy him.

Wisconsin, boasting the Big Ten's No. 1 scorer in sophomore fullback Pat Harder, combines the Notre Dame and "T" formations and shifts to a single wing. Passes form a major part of its offense.

"We'll probably have to pile up plenty of points if we are going to win this one," Assistant Coach Carroll Widdoes said after watching Syracuse down the Badgers 27-20 in Saturday's thriller.

TEXAS GRIDDERS TOP GOPHERS IN RANKINGS

By The Associated Press.

NEW YORK, Nov. 4—The University of Texas football team, which got into high gear for the opening game of the season and hasn't been throttled down since, has rolled into first place in the Associated Press football ranking poll.

The awesome scoring machine which Coach Dana Bible has perfected in the fifth year of his five-year plan ran a close second to Minnesota the first two weeks of the poll. A week ago the Longhorns moved up on even terms, and in the fourth weekly ranking went out in front by 37 points (one point less, by coincidence, than their average score for six games).

Of the 121 football experts throughout the country who took part in the voting, 73 made the Texans first choice, and one other split his ballot between Texas and Minnesota. The Longhorns were ranked first or second on 110 ballots, and accumulated 1,148 points to 1,111 for the Gophers, points being awarded on the basis of 10 for a first-place vote, nine for second, eight for third, and so on down.

Musical instruments sell with Want Ads. Phone 45 — say Ad Taker.

All-America Scrub In 1941, McCollum's Still On Bench

By MORTIMER KREEGER
Associated Press Feature Service

NEW ORLEANS—Big Harley McCollum, Tulane's "All-America" scrub whose heart was set on another great year at right tackle, has spent most of the season nursing injuries on the sidelines while his bigger running mate, Ernie Blandin, won the glory.

A neck injury forced McCollum out of the season's opener against Boston College, kept him out of the second game and most of the third. He was needed only a short while in the next tilt as Tulane ran up a score on North Carolina and turned affairs over to the reserves. A wrenched knee knocked him out of the Mississippi brawl after about 20 minutes of play.

Ineligible last season because of scholastic difficulties the 1939 All-America voluntarily worked out with the scrubs and says that he "learned a lot more last year than the year before."

Great Start

At the beginning of the season he was in perfect physical shape after a summer as a telephone company laborer.

"But I hurt my neck making a tackle," he explains, "and tore a couple of ligaments. I began having little 'blackouts.' Now my neck's all right but there's my knee giving trouble."

Line coach Charlie Rucker, tackle and captain for Tulane in the late twenties, says "McCollum is better than he was in 1939 and he's trying hard. He's exceptionally good offensively, but he's had some tough luck."

Blandin Shines

Rucker declared, however, that left tackle Ernie Blandin, a 256-pounder nicknamed "Meatball" for obvious reasons, had been "the best tackle on the field in every game we've played."

"Blandin is as good offensively as any tackle I've seen," he said, "and he's playing the toughest defensive spot because most teams run the largest number of plays at the opponents' left tackle.

HARLEY McCOLLUM
Plenty of luck—all bad

"But Ernie hasn't been taken out of a play all year. No team has gained through him. If they've gone anywhere on his side of the line it's because the end or guard has been moved out of the play.

"And for all his size he's mighty fast. You ought to count the number of times he's been down under a kick to tackle the receiver."

So Harley sits in Blandin's shadow. And it has to be a big shadow to hide the 235-pound McCollum.

Musician, Too

Wildcat Scooter One-Man Band On Gridiron

By EARL HILLIGAN
Associated Sports Writer

EVANSTON, Ill. — He plays a mean trumpet, French horn, piano, violin, harmonica—and he's a one-man band on the gridiron.

Step up, you football jitterbugs, and meet Otto Graham of Northwestern, who runs the yard lines with as much rhythm as he does the musical scale and is tooting one of the liveliest sophomore football tunes in the school's history.

He's 19 years old, this specialist in theme songs and touchdowns. His dad is band director at nearby Waukegan, Ill., High school. His mother is a church organist and his three brothers all are accomplished musicians, so it's obvious he comes by his musical talent naturally.

Good Booter, Too

He's good at tootin'—and equally good at bootin', shootin' and scootin' with a football, as attested by a record of three touchdowns against Kansas State, two against Wisconsin, one against Michigan and two scoring passes against Ohio State.

That kind of pigskin symphony has made him one of the sophomore backs of the year.

"My mother and dad taught me rhythm through music and if I'm shifty out there it's largely because of the timing I learned through musical rhythm," says this handsome, wavy-haired youngster with an engaging smile.

Popular On Squad

One of the most popular boys on the Wildcat squad, Graham has struck a high note in popularity with the fans. It's because of the way he operates. No blind bushes at a piled up line for him. Heads up, he picks his spots beautifully with the pose of a veteran. His passes are straight to the mark and he's a dependable punter.

It's no surprise to his mother that he can play good football. She is surprised, however, that Otto can play five instruments. Said Mrs. Graham:

"When he was supposed to be practicing the violin or French horn and the noise stopped coming out of the living room, I knew right where I'd find Otto.

"Out back of the garage, throwing the ball around with the neighborhood kids."

POTTER ELEVEN TO FACE SOUTH

Locals Open Drills For 5th Tussle With Youngstown

Far from disheartened by successive defeats the past two weeks, the Blue and White gridders Monday set out to "do something about it" as they launched preparations for the annual tussle with a strong Youngstown South eleven at Patterson field Friday night.

The Potters again were fortunate in not having any serious injuries to members of the squad. However, Billy Green suffered a blow on the leg which aggravated a "charley horse." He is expected to be ready for duty against Youngstown.

The entire line also was shaken up considerable by the hammering taken from the big forwards and backs of the Purple Riders of Martins Ferry in the mud battle last Friday. But Coach Joe Morbito announced today all will be ready to take the field this week.

Monday's session at Patterson field was devoted to limbering up exercises and signal drill, and last night the Potter mentor had charge of a chalk talk at the high school building. Today's practice will be taken up with defensive formations against Youngstown plays with a few new ones to be added to the Potter repertoire.

Friday night's joust with Coach John McAfee's gridders will mark the fifth annual renewal of a series started in 1937 when Coach Morbito's charges edged the South team, 7-6, but the Mahoning countians have emerged on the long end in all the subsequent engagements. They won, 13-6, in 1938, 13-0, in 1939 and last year, 13-6.

Coach McAfee will bring a veteran team to East Liverpool and one that has dropped only one game this season. South measured Girard and on the following week the Indians defeated the Potters. The McAfee-coached machine brushed off Salem, 56-6, a team the Potters downed in the mud here, 13-0.

NEWELL'S RESERVES ROMP OVER MIDLAND

Scoring in every quarter, the Wells High school reserves of Newell crushed Midland's second-stringers, 27-6, Monday on the Pennsylvanians' gridiron.

Long runs sparked the Newell attack, with Davis sprinting 90 yards for a score in the fourth period after intercepting a pass for the offensive highlight. Newell scored first on an off-tackle plunge by Owens after a long march. In the second quarter a Swan to Owens pass carried the ball from the Midland 35 to the 1, from where Davis drove over the second tally. The third came on a 50-yard dash off left tackle by Swan.

Midland tallied in the closing minutes on a "sleeper" play which netted about 50 yards, with Pradovich going over.

The lineups:

Pos.	Newell	Midland
LE	Babb	Dradovich
LT	Horoszko	Dimaggio
LE	Cordory	Basile
C	Cox	Kinsey
RG	Parsons	Doyle
RT	Wheatley	Leming
RE	Herdman	Bomestar
QB	Marang	Kadilaic
LH	Owens	Gohanna
RH	Swan	Migliore
FB	Davis	Vassallo

Score by quarters:

Newell	7	6	7	7—27
Midland	0	0	0	6— 6

Touchdowns: Newell — Owens Davis 2, Swan; Midland—Pradovich.

Points after touchdowns: Newell—Owens 2, Babb.

Camp Shelby Gridders Battle Toledo Rockets To Climax Bond Drive

By The Associated Press.

TOLEDO, Nov. 4 — The 30-man football squad of Ohio's 37th division from Camp Shelby, Miss., plays its first game on Buckeye soil tonight in a contest with the University of Toledo Rockets in Scott stadium.

Dotted with heavy, experienced players, the soldiers are expected to make Dr. Clarence Spears' boys earn anything they get in the encounter.

Anchoring the 200-pound average soldier line are Sgt. Harry Bolster, 240-pound former Ohio State tackle, and Pvt. Joe Fitzgerald, 235-pound former Purdue university tackle and captain.

Other linemen include Sgt. Westfall, Tampa university center; Sgt. Herb Trattner, Ohio Northern guard; Sgt. Emery Preston, Norwalk tackle; Corp. Robert Hauser, former Ohio State guard, and Pvt. Dave Nemeth, former Penn State guard.

Backs include Corp. William Luther, former Michigan halfback; Sgt. Frank Toth of Wittenberg, Louie Disalle of Todedo university; Sgt. Steve Polachek of John Carroll, Pvt. Robert Ramshaw of Ohio university, Sgt. Frank Crockett of Baldwin-Wallace and Sgt. John Collins of Manchester college.

The game will climax a defense bond day celebration.

CAMILLI, DODGER STAR, VOTED MOST VALUABLE PLAYER IN SENIOR LOOP

Finishes Far Ahead Of Reiser, His Closest Rival, In Writer's Poll; Siege Gun Of Brooklyn's Attack Is Only One Selected On Every Ballot

By JUDSON BAILEY
Associated Press Sports Writer

NEW YORK, Nov. 4 — The most valuable player in the National league this year was Adolph Louis Camilli, the siege gun of the Brooklyn Dodgers, a committee of the Baseball Writers Association of America announced today.

The stocky first baseman, whose blasting bat and skillful defensive play led the Dodgers to their first pennant in 21 years, carried off the highest individual honor in his league without a contest.

Of the 24 members on the committee, 19 voted for Camilli for first place, two listed him second and he received one vote each for third, fourth and 10th.

Named On Every Ballot

He was the only player named on every ballot. On the basis of 14 points for first, nine for second, eight for third, etc., he received a total of 300 points, compared with 183 for his closest rival, Pete Reiser, and 151 for Whitlow Wyatt, both teammates and also outstanding figures in Brooklyn's success.

There was no question in the minds of the committee—headed by Tom Swope of Cincinnati and made up of three writers from each city in the National league—as to which player was the most valuable.

Wyatt received votes from 23 committeeman, although none listed him first, and Reiser was tabbed by 22, including three for the top honor.

Reiser was the rookie of the year in the National league. He became the first freshman in the history to win a major league batting crown, and besides hitting at a .343 clip, he also led the league in triples with 17, in doubles with 40 and total hits with 184.

Elmer Riddle Places Fifth

Wyatt, a genial 32-year-old cast-off from the American league, was Brooklyn's pitching ace with 22 victories and 10 defeats.

Frank McCormick, first baseman of the Cincinnati Reds, who was chosen the most valuable player in 1940 because of his help in lifting the Reds to the world championship, did not receive a single vote this year. But his rookie teammate, Elmer Riddle, who topped the senior circuit pitcher in percentage with 19 victories and four defeats, placed fifth.

The ranking for players receiving 20 or more points: Camilli, 300; Reiser, 183; Wyatt, 151; Tim Brown, St. Louis, 107; Riddle, 98; Ernie White, St. Louis, 77; Kirby Higbe, Brooklyn, 64; John Hopp, St. Louis, 61; John Mize, St. Louis, 48; Dixie Walker, Brooklyn, 34; Billy Herman, Brooklyn, 27; Terry Moore, St. Louis, 26; Stan Hack, Chicago, 26; Elbie Fletcher, Pittsburgh, 22; and John Cooney, Boston, 20.

CLEVELAND, Nov. 4 — In the opinion of the local baseball writers, Outfielder Jeff Heath was the Cleveland Indians' most valuable player of 1941.

The Cleveland chapter of the Baseball Writers association selected him at its annual meeting and will honor him at its baseball dinner in January. Pitcher Bob Feller and Shortstop Lou Boudreau, previous winners of the designation, were not eligible.

Week-End District Football Schedule

Friday

East Liverpool vs. Youngstown South here (night).
Midland at Wellsville (night).
Damascus at Newell.
New Cumberland at Powhatan.
Scio at Irondale.

Saturday

Wintersville at Chester.

CASTERS TO BE HOSTS TO LOCAL SPORTSMEN

Members of the Tri-State Casting club will be hosts to all sportsmen of the district tonight at 7 o'clock in the club rooms, near Calcutta, Robert Schubert, vice president, announced today. Mr. Schubert will be in charge.

Motion pictures will be shown during the evening, and refreshments will be served at the conclusion of the "get-together".

Fights Last Night

CINCINNATI — Lenn Bennett, 144, Chicago, outpointed Herschel Joiner, Cincinnati, 145 (10).

CHICAGO — Harvey Dubs, 145, Windsor, Ont., outpointed Tito Taylor, 146, Chicago, (10).

CRASH THROUGH WITH CASH!

If money problems are "tackling" you, let us help you crash through with cash . . . today! Money can be obtained here to buy winter clothes, fill the coal bin, fix up the car or home, pay bills . . . and for needs of every description.

THE COLUMBIANA COUNTY FINANCE CO.
613 Dresden Ave. Ph. 1076
GEO. STEELE, Mgr.

BOWLING SCORE SHEET

NATIONAL LEAGUE

Team	W.	L.
Maxie's Tavern	18	6
E. M. Knowles	14	10
Martino's Groc.	14	10
Fredland's	13	11
Firestone	12	12
Hall China	11	13
Erlanger's	11	13
Central Shoe	10	14
I.O.O.F. No. 379	9	15
Yellow Cab	8	16

Hall China	879	889	874
Maxie's Tavern	886	1035	939
Fredland's	926	893	904
Erlanger's	903	876	867
Yellow Cab	830	1026	881
E. M. Knowles	812	883	810
I. O. O. F.	758	815	995
Martino's	788	712	783
Central Shoe	783	885	911
Firestone	753	901	914

* * *

Three game highs — Treleven 610, Stahl 598, Wolfe 583, Wagoner 574, Mackey 573, Kaiser 568, Richardson 563, Delaney 550, F. Davis 547, Logue and B. Davis 533, W. Welch, Simms and Beck 528; Mountford and B. Smith 527. Single highs—F. Davis 243, Ferrello 224, Stahl and B. Welch 222, Treleven 217-202, Daiser 217, Logue, Larkins and Mackey 212; Wagoner 209, Bailey 207, Richardson 204, Wolfe 203-201, Delaney and Beck 201, Franzetta 200.

* * *

GIRLS COSMO LEAGUE

Team	W.	L.
Stern and Jameson	11	7
Metz's	11	7
Knight's	10	8
Blinn's Grill	10	8
Azdell's	10	8
Zack's	9	9
Miller's Service	8	10
E. M. Knowles	8	10
Fredland's	6	12
Greenawalt's	5	13

Greenawalt's	755	724	704
Azdell's	666	764	721
Blinn's	779	788	723
Knight's	695	725	782
Zack's	737	726	665
Fredland's	663	723	725
E. M. Knowles	746	766	680
Miller's	671	757	765
Stern and Jameson	714	806	744
Metz's	747	789	791

* * *

Three game highs — Canne 437, Hindall 435, Shannon 432, Azdell 434, Jameson 426, Strobel 429, Merchant 414. Single highs — Hindall 183, L. Merriman and Smith 163, Azdell 158, D. Jewett 157, Merchant 155, Canne 150.

Following are the results of a special match between the East Liverpool Yellow Cab bowling team and the Hub-Toronto keglers played Sunday night on the Toronto alleys.

The Toronto team defeated the locals by the bare margin of 41 pins in a total pin match.

YELLOW CAB

Wolfe	182	173	141	546
Larkins	130	168	138	436
Wagoner	164	169	130	463
Beck	209	148	157	514
Delaney	186	207	208	601
Totals	871	865	824	2560

TORONTO HUBS

Smith	180	157	176	513
Ourich	152	182	172	506
Elliott	147	143	233	523
Burchfield	163	137	185	485
Stasko	178	195	201	574
Totals	820	814	967	2601

ARVIN
Heats Your Car the BEST WAY

DASH MODELS AS LOW AS $10.50

● Let an Arvin heater keep you warm in your car this winter.
● Millions agree it's the best way to heat cars.
● Uses free hot water for fuel and gives plenty of heat.

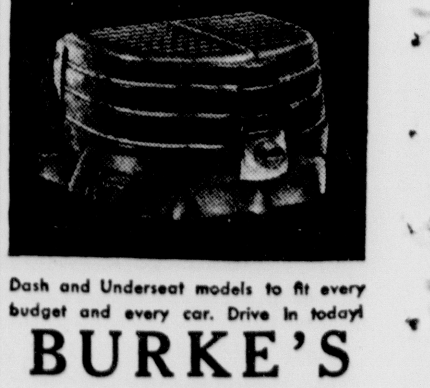

Dash and Underseat models to fit every budget and every car. Drive in today!

BURKE'S
Auto Stores
ON THE DIAMOND
PHONE 210

SELL—BATHTUB, 30 . . . SEAL COAT, 32 . . . RABBIT DOGS, 43

REVIEW Want Ad Rates

For Consecutive Insertions

	One Day	Three Days	Six Days
3 lines	$ .42	$ .90	$1.44
4 lines	.56	1.20	1.92
5 lines	.70	1.50	2.40

15% Discount — not less than 10c in any case — will be given from the above charge rates for cash. Cash rates also apply when payment is made within seven (7) days from date of first insertion.

CONTRACT RATES ON REQUEST. Count 5 five-letter words to the line. Minimum 3 lines.

PHONE MAIN 45

when it is not convenient to bring your ad into the office. Our efficient telephone ad-taker will be pleased to serve you and an invoice will be mailed to you the following day.

REGULATIONS

The Publisher reserves the right to edit copy, and to reject objectionable advertising. All ads must conform to Want Ad type styles and are restricted to their proper classifications.

CANCELLATION

Ads ordered for more than one time may be cancelled when desired results are obtained and advertiser will be charged only for number of insertions made. Cancellation accepted until 10:30 a. m.

CORRECTIONS

Errors not the fault of the advertiser will be adjusted by a free insertion if such error lessens the value of the ad. Where ad contains more than one item adjustments will be made only on the item containing the error.

ANNOUNCEMENTS

1 Lodge Notice

Charter Open—Join Now FRATERNAL ORDER OF EAGLES No. 779, 343 Main St., Wellsville, O.

A CHARITABLE ORGANIZATION AMERICAN LEGION Post No. 374, Penn. Ave., E. E.

A Patriotic Organization VETERANS OF FOREIGN WARS 688 Lincoln Ave. Phone 9150

A Patriotic Benevolent Organization DISABLED AMERICAN VETERANS OF THE WORLD WAR. 416 Walnut

4 Monuments—Cemetery Lots

Exclusive "Rock of Ages" Dealer OHIO VALLEY MEMORIAL WORKS 1901 St. Clair Phone 392

Columbiana Co. Memorial Park. Perpetual care. Prices, 4 graves $150 and up. Call office 2190.

4-A Flowers

FLOWERS FOR EVERY OCCASION THE JOHN KEIL CO. 209 East Fifth Ph. 670 or Wells. 73

FLOWERS — GREETING CARDS J. H. BAUM GREENHOUSE Route 45 or 431 Main St. Ph. Wellsville 376-R-2 or 600

Quality Flowers At Moderate Price DESHLER GREENHOUSE 418 Gardendale Ave. Ph. 3205-R

5 Special Notices

SAVE—Upholster your present furniture, latest materials, large selection. A. R. MURPHY. Ph. 24.

FURNITURE prices are up. Have your old furniture repaired at CERAMIC UPHOLSTERING, Ph. 543

6 Lost And Found

LOST—Blue tick black and white male hound pup. Reward. Call 1751-R.

SMALL MALE HOUND. BLACK AND TAN. REWARD. PHONE 3367-J.

LEGAL NOTICES

LEGAL NOTICE

Administrator's Sale, of the stock and machinery of the late A. Willison Noble, will be held on the premises at 12 o'clock noon on Friday, Nov. 21st, 1941.

By Order of
J. H. McCORMICK,
Administrator.
E. L. Review, Nov. 4, 7, 11, 1941.

NOTICE OF HEARING

The Township Trustees of Madison Township, Columbiana County, Ohio, hereby give notice that on the 3rd day of November, 1941, they filed a petition in the Common Pleas Court of Columbiana County, Ohio, praying for the consent of the Common Pleas Court to transfer the sum of Six Hundred Dollars ($600.00) from the General Fund to the Road and Bridge Fund.

Said action will be for hearing on said petition before the Common Pleas Court in the Court House at Lisbon, Ohio, on the 3rd day of December, 1941, or as soon thereafter as convenient for the Court.

MADISON TOWNSHIP TRUSTEES
By G. M. EELLS,
Clerk.
E. L. Review, Nov. 4, 1941.

LEGAL NOTICE

Notice is hereby given that sealed bids will be received at the office of the Director of Public Service and Safety, in the municipal Building of the City of East Liverpool, until 12 o'clock noon on the 19th day of November, 1941, for the sale of the following:

One (1) Six Million Gallon Centrifugal Pump;
One Vacuum Pump;
Two (2) Five Million Gallon Horizontal Double Acting Pump;
Two (2) Two Million Gallon Horizontal Double acting pump;
Condensers;
Piping;
Miscellaneous Items.

Above items to be sold as units or as junk at discretion of the Director of Public Service and Safety.

All bids shall be addressed to the Director of Public Service and Safety and shall be accompanied with a certified check on some solvent bank in the amount of ($200.00) Two Hundred Dollars, as a guarantee that the bidder if tendered the contract will duly execute the same.

Said property is to be sold to the highest bidder upon the following terms: CASH.

The right is reserved to reject any and all bids.

WILLIAM W. WATKIN,
Safety-Service Director.
E. L. Review; Nov. 4, 11, 18, 1941.

USE REVIEW WANT ADS FOR QUICK RESULTS

ANNOUNCEMENTS

6 Lost And Found

LOST—Case of upholstering samples. Reward for return or information aiding the return. Ceramic Upholstery, corner Union & Second.

LOST—Change purse containing $36 in either McCrorys or Woolworths. Reward. Ph. 3055-W.

7 Where To Go

Dine and Dance at SUNSET INN. Y. O. road. Hi-test beer, ale, wine. Good time. Open till 1 a. m.

BOWLING
DEL RAY Recreation 421 Walnut

Dine & Dance in the new chrome room. LARRY'S CAFE. 842 Midland Ave. Midland, Pa.

Spend the evening at BLINN'S GRILL Good Food. 1845 Harvey Ave.

OPEN 'till 1 A. M. Hi-Test Beer, Ale, Wine. Trua Gardens, Rt. 267 opposite Golden Star ice plant.

Roy Jones & His Orchestra, Pop's Tavern, Wellsville. Dancing tonite & every Tues., Thurs., Fri. & Sat.

Beer, ale, lunches, home-made hot chili, dancing. MINERAL SPRINGS PARK, Rt. 2, Pughtown, W. Va.

EMPLOYMENT

8 Male Help Wanted

WANTED—Man for collection work. Must be active and a willing worker. Write Box B-1 % The Review, giving age, and experience, if any.

Strong young man about 19 for warehouse work. Must be honest. Give full application in letter. Write Box A-7 Review.

WANTED—Experienced man with car for investigation and collection work. Good opportunity for advancement. Salary $110 per month to start. Reply in own hand writing and furnish references from previous employer, Post Office Box 176.

9 Female Help Wanted

Reliable woman for general housework. Good wages. References required. Write Box A-9 % Review.

WANTED—Two girls. One for general housework and one waitress. Room and board furnished. Leetonia Grill, Leetonia, O., Ph. 3091

Housekeeper for motherless home. Two small girls. Phone 1388-R-5.

WAITRESS WANTED APPLY WASHINGTON LUNCH

11 Salespeople, Agents

WANTED—Experienced shoe salespeople. For extra work only. Apply in person. Brook's Shoe Store.

INSURANCE agents over 35 years of age for Columbiana Co. Write Great Northern Life Insurance Co. 9th and Dresden, E. Liverpool, O.

12 Situations Wanted

Practical Nurse. Trained, experienced. Write Mrs. G. L. Carnes, East Liverpool Route No. 2.

YOUNG Man, 24, married, with 6 year's experience selling and merchandising. Desires permanent position with steady income. Leaving present job because of priorities. References. Box A-6, % Review.

14 Business Opportunities

OPPORTUNITY for widow or man and wife. Dry goods and novelty store. Cheap rent, good location. Bad health reason for sale. Apply New Store, Brighton and Madison streets, Rochester, Pa.

INSTRUCTIONS

15 Miscellaneous

Better yourself and your earnings with a business course. Ph. 1070. OHIO VALLEY BUSINESS COLLEGE

BUSINESS SERVICE

17 Insurance

Sure Insurance at Lowest Cost. State Automobile Insurance Co. E. G. HADLEY. Ph. 75 or 2463-W

19 Beauty Shops

Permanents at Reasonable Prices HINES BEAUTY SALON 131 West 5th St. Phone 90

FERN & STELLA BEAUTY SALON Ferne Cunningham—Stella Perug 508½ Market St. Phone 454

20 General Service

Auto Keys Made From Number KENNEDY KEY & REPAIR SHOP 310 Jefferson Phone 3668-J

WELDING
Electric - Acetylene
Portable outfit. Blocks, frames, stoves, furnaces, boilers, fenders, trailer, hitches. MEL HARRIS — Rear of Car Barn, Dewey Ave.

GUARANTEED PARTS & SERVICE for all makes of Refrigerators, Radios, Sweepers, Washers & Irons. HANDY RADIO SERVICE 117 W. 6th St. Phone 931

KELVINATOR, STEWART WARNER, NORGE Genuine Parts. All makes home appliances serviced. TRI-STATE APPLIANCE 409 Market St. Phone 310

22-A—Washing and Laundering

HAVE YOUR CAR WASHED BY A MAN WHO KNOWS HOW. JARVIS AUTO WASH. Ph. 550

23 Painting—Paperhanging

Satisfaction guaranteed on all interior and exterior work. MULLIGAN & WILLIAMSON 25 Years Experience. Ph. 1656 or 1211

Experienced Paperhanger
J. E. HORGER. PHONE 4118

Expert paper hanging. Also paper removed by steam. Mr. and Mrs. N. J. Esenhuth. Ph. 2522-M.

EXPERT house and interior painting, paper hanging. Ph. 928 for estimates. E. C. ROCKENHAUSER

H. C. SMITH Ph. 1004
Painting-Decorating Contractor

24 Home Modernization

Selling Out Of Roof Paint BUCKEYE ROOFING & SUPPLY 654 St. Clair. Phone 145

27 Moving, Storing, Expressing

ARE YOU PUZZLED ABOUT HOW TO MOVE YOUR FURNITURE WITHOUT RUINING IT? CALL 1382-J-3
DAVE SOUTHALL

28 Coal, Coke—Fuel Yards

Coal Delivered Immediately
Bill Kind Coal Co. Ph. 525 or 663

Coal prices are steadily rising. Save money, order yours now. PARSONS Coal Co. Est. 1927. Ph. 558

Our Quality Coal Means More Heat, Less Ashes. Order Today. KIND COAL CO. PH. 934

COAL
DISCO
SMOKELESS
PITTSBURGH CHAMPION
WEST VIRGINIA SPLINT
Low Summer Prices Now in Effect
ENTERPRISE COAL CO.
Complete Line of SAND—GRAVEL—CEMENT
625 Walnut St. Phone 99

K. E. Franklin Coal Co.
NEW LOCATION
Cor. 3rd & Broadway. Ph. 978

29 Local Coal—Coal Haulers

SPECIAL—Pittsburgh coals in 100 bu. or truck loads. Lump 18c, 20c and 22c per bu. Other sizes at lowest prices. Prompt delivery. MOORE COAL CO. Residence Phone 3535-J.

BUSINESS SERVICE

29 Local Coal—Coal Haulers

Quality Coal, anytime, anywhere. Pittsburgh No. 8, all sizes. Phone 3349

IT'S BETTER—Cost is No More—Union Coal Co. Producers of White Ash Coal. Ph. 503 Burgettstown, reverse charges.

Pittsburgh No. 8 coal. Lump, egg and run of mine. Best price. Ph. Toronto, Ohio. 491-R-4.

CALL 924 E. E. Betteridge for Pittsburgh lump 5 in., 20c; egg 5 in., 19c; Bergholz 2 in. lump, 19c.

MERCHANDISE

30 Miscellaneous for Sale

FOR SALE—Baby walker, straight chair, piano. Cheap for quick sale. Phone 2224-J.

CIRCULAR GAS HEATER LIKE NEW. REASONABLE. PHONE 1659-J

A big selection of bicycles on display. Have yours layed away for Christmas. Prices $25.95 up. FIRESTONE. 5th and Walnut

COMBINATION COAL AND GAS RANGE, $3.00. PHONE 3240-RX.

NEW HOWE SCALES, 18 TON. FOR SALE REASONABLE. CALL 1912-J.

CIRCULATING HEATER. Good condition. Inquire Lewis Walters, Newell Heights.

Immediate Delivery on Sunbeam Furnaces
We have enough stock on hand to meet your need. Let us give you a bid on a new Sunbeam Furnace. Convenient Terms.
BOYD'S
423 MARKET
PHONE 373

ROLL ROOFING—Factory Seconds, Light 50c, Heavy $1.00, Slaters Felt 500 sq. ft. 75c. 218 E. Second St.

Gas heater, blower type, suitable for store room or garage. Inq. Diamond Wall Paper Store.

1 Child's coat and leggins, size 8, 1 dresser, 1 child's scooter with balloon tires. Ph. 2230-R or Inq. 1821 Harvey Ave.

LANE
CEDAR CHEST
CLUB NOW FORMING. $1.95 PER WEEK MAKES CHRISTMAS DELIVERY POSSIBLE. BALANCE CAN BE PAID LATER.
EPPLEY'S
Chester, W. Va. Phone 566

SELLING OUT Harness, Collars, Hardware & Machinery. G. L. FREDERICK, 627 Green Lane.

COME IN AND TALK OVER YOUR HEATING PROBLEMS
Sunbeam Heating Co.
Ph. 747 212 E. 4th St.

Watkin's Products
W. E. McCoy. Ph. 1266-R after 5 p. m.

ELECTRIC Range. Universal. Perfect condition. Apply New Store, Brighton and Madison streets, Rochester, Pa.

NOW
More than ever before America's best furnace. Compare the new Luxaire and Sunbeam furnaces for quality and price. For expert installation call
R. B. SIMS
908 Phoenix Ave. Ph. 2459-W
Chester, W. Va.

Cleaning Up Sale
White Brick $10 per 1000 cleaned
Red Brick $7.00 per 1000 cleaned
Also many other used Building material items
Newman Wrecking & Salvage Co.
Cleveland, Ohio.
Thompson Pottery, River Road
Phone 563

JAMES R. KIDDER
Goulds Pumps and Water Systems
2015 Ohio Ave., East End

32 Wearing Apparel

MAN'S suit, shoes, ladies' coats, dresses, and knit suit. Excellent condition. Cheap. Ph. 2224-J.

FOR SALE—Dark brown kid skin fur coat. Like new. Size 18. Will sacrifice for $40 cash. Mrs. Vere Loos, 139 Carolina Ave., Chester.

BLACK Seal fur coat for sale. Size 50. Call 983-J between 4 and 5.

Black cloth coat, beaver collar, brown camel hair, size 44, $8 each. 1 winter coat, black fur collar, size 18, $5.00. Phone 2856-R.

John C. Mason Clothes. We fit. Made to measure. J. G. CUNNINGHAM, 704 St. Clair.

We buy & sell men's used clothes. CONSOLIDATED CLEANING CO. Corner of 5th & Broadway

33 Household Goods

THREE PIECE LIVING ROOM SUITE, $25.00. PHONE 2222-J.

Electric Washer $51.95
This 7 lb., 16½ gal. white washer has loads of features rare at such a low price. Gentle-action swirlator, famous Lovell wringer, caster brake, bottle-neck tub, etc. Terms. MONTGOMERY WARD & CO.

ALL kinds of used furniture, including washers. Lowest cash prices. J. L. SMITH FURNITURE 323 E. 2nd St. Phone 9122

ACT at once on this offer. A new 1941 HOTPOINT electric range at $4.76 per month. $15.00 trade-in allowance. THE OHIO POWER COMPANY

SEVEN rooms complete household furnishings. All in good condition. Phone 1728-W.

USED Singer cabinet electric sewing machine, $45. Hemstitching — Buttonholes 411 Market SINGER. Ph. 717

5 rooms good used furniture. Will be sold reasonable. Owner leaving town. 1185 Penn. Ave. or Ph. 2338-W. Call after 4 p. m.

Four and six hole coal cook stove. Priced for .... $15 to $29.50
One golden oak Queen Anne 8 piece set $29.50
Circulating gas and coal heaters priced from .... $19.50 to $39.50
Gas ranges .... $7.50 to $39.50
National Furniture
122 W. 6th St. Phone 2243

Piano, Victrola and other household furnishings. Call Wellsville 100-J or Main 1142-R.

9x12 FELT BASE RUGS SPECIAL AT $3.79 STEIN'S WALLPAPER, 621 Dresden

JUST LIKE FINDING MONEY

IT'S just like finding money to dig up something out of the cellar, attic or storeroom and sell it quickly and easily for cash through a Review Want Ad. Articles that may have lost their usefulness to you, are much in demand by others. Cribs, high chairs, sewing machines and many other household goods are readily converted into cash through the Review Want Ads.

Phone 45 Say Ad Taker

Review Want Ads Pay

MERCHANDISE

33 Household Goods

TABLE top stove in good condition. $20. Inquire 1610 Nevada Street, Wellsville.

34 Specials at the Store

Utilo wardrobes. Reduced to special price of $1.75 and $1.98. STAR Furniture Co. Phone 608

YOU can say goodbye to chilly rooms with one of our Radiant Gas Heaters. Styles to harmonize with your best furniture. Priced at $4.25 up.
TROTTER HARDWARE

SEVERAL GOOD USED WASHERS AND SWEEPERS. D. M. OGILVIE CO.

35 Radios—Service

Good Used Console Radio REED BROS. FURNITURE E. Fourth St. Next to Y.M.C.A.

1942 6-tube Motorola Table model radio. Wood cabinet, $22.95. R. F. PRESCOTT 139 W. 6th

General Electric, Cabinet Model Radio .... $12.50 MOORE'S

36 Musical Instruments

Beautiful cabinet electric Victrola, walnut finish, perfect condition, 30 records $25. Ph. 1499.

MUSICAL INSTRUMENTS

Guitars	$4.50 up
Electrical Guitars	$69.50 up
Drum Outfit—Used	$79.50
Clarinet—Used	$14.50
Rebuilt Martin Sax	$79.50
Used King E Flat Alto Sax	$49.50
This is an excellent instrument.	
Fully Rebuilt Buescher Sax	$99.50
Used Trombones	$27.50
Gibson Banjos	$39.50
Used Bass Drum	$6.50
Rebuilt B Flat Tenor Sax	$79.50
Beuscher Rebuilt Clarinet	34.50
Violin Outfits—Complete	$9.50 up
Windsor Cornets	$52.50
National Clarinets	$42.50
Windsor Trombones	$59.50
Superior Wood Clarinet	$45.00
Selmer Clarinets	$79.50 up
Used Pianos	$25.00 up

EASY TERMS
Smith & Phillips Co.

Latest recordings of all popular dance bands. Sheet music and orchestrations of latest hits. HALL'S MUSIC STORE

37 Business-Office Equipment

TYPEWRITERS
Adding machines sold, rented and repaired, all work guaranteed. Trade your old typewriter on new model, office model or portable. Rent a typewriter or adding machine, day, week or month.
KENNEDY OFFICE SUPPLY CO.
106 West 5th St. Phone 297

MIMEOGRAPHING
Of form letters, circulars, post cards, etc. You furnish the copy and mailing list, we do the rest. KENNEDY OFFICE SUPPLY CO. 106 W. 5th St. Phone 297

38 Wanted To Buy

YOUR SCRAP IRON IS NEEDED FOR DEFENSE SAM CAPLAN PAYS FULL PRICE FOR ALL YOUR JUNK. 8th & JEFFERSON. PHONE 967

RAGS - JUNK - SCRAP
DEZEN'S 222 Broadway Ph. 655-W

ATTENTION
Highest price paid for good used furniture. Ph. 3618-J. 200 7th St.

39 Good Things To Eat

HOME dressed pork, sausage, fresh rendered lard. Home made apple butter. Apples, potatoes, pumpkin and squash. Sweet cider by gallon, 20c, keg 15c, or barrel, $12.50. Carters Farm Market, 16 miles north of E. Liverpool on Rt. 7.

APPLES at Vodrey's Orchard 25c bu. Pick you own. Bring containers. Phone 2129 or 1309-J-2.

CIDER by gallon or barrel. Wilbert F. Hobbs. Chester, W. Va. Route 30 at Penn and W. Va. state line.

LIVESTOCK

41 Livestock for Sale

2 Horses. 7 and 9 years. Will work single or double. For Sale or trade for tractor. Call at Old Gaston Farm between Rogers and Clarkson after 5:30 or on Saturday. Ira Caplinger.

30 spring chickens, 15 eight weeks old pigs. W. H. Jones, Rogers, O., Rt. 1, Mill Rock-Waterford rd.

43 Dogs, Cats, Birds

4 Registered Beagle pups. 628 15th St., Wellsville. Ph. Wellsville 416-W.

TWO rabbit dogs, three years old. Well broke. V. A. Camp, Hanoverton, Ohio.

LIVESTOCK

45 Wanted Livestock

CASH paid for dead horses, cows, hogs. Phone Salineville 2471, or Youngstown 65123. The Youngstown Hide & Tallow Co.

ROOMS AND BOARD

47 Sleeping Rooms

Cool sleeping rooms. Nicely furnished. All conveniences. Hotel DeSylvian. 319 E. 2nd. Ph. 989.

STAY AT THE Y. M. C. A.—Clean, comfortable sleeping rooms. $1.00 and $1.25 per night.

MODERN front sleeping room for gentleman. Private home. Downtown. Ph. 1134-J.

NICELY furnished sleeping room. Suitable for 1 or 2. Phone 378.

49 Housekeeping Rooms

3 rooms and bath, all electric kitchen, private phone and entrance. In Glenmoor. Ph. 177 or 1330-R-2.

REAL ESTATE—RENT

50 Houses

FIVE room house. Newly remodeled. Located on Cadmus St. Phone 2117-R.

FOUR room house for rent at 216 W. Center alley. Call 9077 or 2516-J.

FOR RENT
Half a double house. Located two houses below Grant Street School. Six rooms, bath and furnace. Rent $35.
Call 35

4 room house. Bath, electric and furnace. Adults. Call 3523-R.

WHY RENT WHEN $100 DOWN WILL BUY A HOME AT PERPETUAL SAVINGS & LOAN Fifth & Main. Wellsville Ph. 66

HOUSE of 6 rooms, bath and single garage. Desirable location. Adults only. Write Box A-8, % Review.

WHY not buy a home while it is so difficult to rent one. UNION SAVINGS & LOAN CO. 114 W. Sixth St. Ph. 140

Two room house, good well, 15 acres, handy to school and bus. Near Vodrey's orchard. Ph. 1346-R-12.

51 Apartments

4 room apartment. Heat and hot water furnished. $37.50. 201 Baum St. Call 2344-M.

5 Rooms and bath $25
6 Rooms and bath $30
Inq. 209 Broadway.

NICE size 3 room unfurnished apartment, 1st floor, water, light and furnace heat furnished. Front porch, basement, also Frigidaire. Ph. 2133-J between 6:00 and 7:00 p. m.

53 Offices

11 acres. 2 room house. Electric, barn and outbuildings. Good place to raise chickens. Joined to Oak Grove Park. Phone Wellsville 540-J-2.

57 Wanted To Rent

Apartment wanted. 3 rooms furnished. 2 children. Will pay $28 a month. Wanted for Nov. 5. Ph. 961

REAL ESTATE—FOR SALE

58 City Property

MIDLAND WORKERS
Five rooms, bath and furnace, Michigan Ave. Five minutes drive to Midland. Home is almost new. Price $2950.
Phone 800. KERR LUMBER CO.

IDEAL BUNGALOW
Five rooms, bath and furnace, located on Main Boulevard near McKinnon Ave. Remodeled and repaired. Available immediately. Price $3200.
Phone 800. KERR LUMBER CO.

GARFIELD ST.—2 story, 7 rooms, 2 baths. Hot air furnace, equipped with blower. Property in good condition. $3,200.00
C. W. HENDERSHOT
Real Estate and Insurance
Potters Sav. & Loan Bldg. Ph. 1370
Call us for our complete list.

Sacrifice to close estate. 8 room frame house, bath, located 929 Riverside Ave., Wellsville. Ph. James Scott, Exec. Geo. L. Howe Estate, Wells. 67-J or 108-M after 5 p. m., or Wm. H. Vodrey, Main 3400.

NEW 4 room brick house. Basement, furnace, and inside toilet. Located at 129 West Church alley. $2500 cash. Ph. 2309-M.

Avondale Street
One floor bungalow with 5 rooms, bath and furnace. House is in excellent condition. Only $2800. We can arrange terms.
Theo Horner
Room 8, I.O.O.F. Building
Phone 59 or 9120

C. W. POWELL & CO.
Real Estate. Meredith Bldg.
On The Diamond. Phone 697

5 rooms. Gas, electric and furnace. Nice yard. Cheap. Inq. 345 Commerce St., Wellsville.

REAL ESTATE—FOR SALE

58 City Property

Allotment of 10 houses on 3rd St. Extension. Location suitable for Grocery or Grill. Will sell reasonable to close an estate. Phone Chester 4385-R.

Two acre of land with three room dwelling on the Lincoln Highway one mile from Carolina Ave., Chester. Price $1,300. Cash payment only $130.
HANCOCK COUNTY FEDERAL SAVINGS & LOAN
Chester, W. Va. Phone 2887

FOR SALE

FOUR room dwelling at 909 Florence St., $1700. Cash down $170. Monthly payments $13.35 which includes taxes and insurance.

SIX room dwelling, warm air furnace, hardwood floors on first floor, corner lot 40x100. Corner St. Clair and Orchard Grove Aves., (Northside). Very desirable, terms can be arranged. Price $5700.

SIX room dwelling, bath and garage, Etruria street, East End. Lot 43x100. Price $2750.

SIX room dwelling in COLONY with one acre of land, bath, warm air furnace, hardwood floors in part and garage. Property is nicely planted with shrubbery and trees. This is your opportunity to secure a choice house in a selected section. Reason for selling, owner has left the city. Price $9000.

Geo. H. Owen & Co.
Insurance and Real Estate Agents
514 Washington St.
Flatiron Building. Phone 49

Better Homes—Greater Values
COOPER REAL ESTATE
LITTLE BLDG. PHONE 501

HOPPLES CORNERS—New 5 room house, 13 acres. $3000. $650 down.
PLEASANT HEIGHTS—Modern 6 room home. Good out buildings and acreage.
MAIN BLVD.—Nice 6 room modern home. Garage, 4 lots $4250
BANK ST.—6 rms., modern .. $4200
MAY ST.—7 rooms, modern .. $3600
ROUTE 7—7 rooms, 2½ acres $3200
SUBSTATION—6 rms., 4 acres $2000
J. W. CHARLTON
PHONE 1933

For Sale to Close Estate—Modern 3 apartment dwelling. Bargain. Phone 4272.

ONLY $330 DOWN
Six room home with bath, furnace and garage. Also has storeroom suitable for small business. Nicely located on Penna. Ave. Price $3300.
ANN BELL
WITH THEO HORNER
Rm. 8, I.O.O.F. Bldg. Ph. 284 or 9120

ADAM & CRAIG
REAL ESTATE & INSURANCE
108 E. 6th St. Phone 980-J

10% DOWN
BALANCE LIKE RENT
RAVINE ST., 9 rooms, bath and furnace. Price $3500
YOUNG'S
Real Estate & Insurance
Phone 593 or 595

Don't Buy! Don't Build!
Until you have seen the homes of HARRY J. NICHOLS
Homes in East End, North Side, St. Clair Ext. $4000 up Ph. 1342-J-2.

59 Business Property

FOR SALE
NEIGHBORHOOD MEAT AND GROCERY MARKET, Well located, just a nice distance from downtown markets. Has been doing a profitable business for a number of years. Good fixtures, in excellent condition. Will sacrifice on account of poor health.
C. W. HENDERSHOT
Real Estate and Insurance
Potters Sav. & Loan Bldg. Ph. 1370

64 Lots

FISHER PARK LOTS
Ideal improved lots for homes. All sizes and prices on easy terms. J. W. CHARLTON. Phone 1933

FOR SALE
WE now have eleven lots in the Maplewood Section for sale. These lots are large, most of them are 90x130 ft., which is about twice the size of the ordinary lots. They are located on Richardson, Valvernon, Azalia, Carolina and Woodland avenues, and prices range from $375.00 to $650.00. This is your opportunity to secure a nice lot in a desirable section of our city.
Geo. H. Owen & Co.
Insurance and Real Estate Agents
514 Washington St.
Flatiron Building. Phone 49

65 Farms and Tracts

180 Acre farm on Salineville-Irondale rd. 6 room house, electric, water. Cheap. Ph. Salineville 3022.

FINANCIAL

67 Investments

Strouse, Thomas & Whelan, Inc. Stocks, Bonds, Passbooks 309 Little Bldg. Phone 756

AUTOMOBILES

70 Automobiles for Sale

S-P-E-C-I-A-L-S-
'40 FORD Deluxe Coupe.
'39 FORD Deluxe 4-Door.
'37 FORD new rings.
EIDENIRE MOTORS
GLENMOOR. Phone 757-J
Wellsville, 321 Main St. Ph. 757

Willy's & Federal Truck Dealer WATSON MOTOR CO. 242 West Sixth St. Phone 357

POPULAR MODELS
1940 FORD deluxe 4-door sedan with heater.
1940 FORD Tudor. Excellent black finish. Heater.
1937 FORD Tudor Coach.
1936 FORD Touring Tudor.
1937 CHEVROLET Master deluxe Town Sedan.
1933 CHEVROLET 4-door Sedan.
TEMPLE MOTOR CO.
Chester, W. Va. Ph. 2890

'36 Plymouth 2-door sedan.
'36 Oldsmobile 4-door sedan.
MAXWELL PONTIAC. Wells. 196

AUTOMOBILES

70 Automobiles for Sale

WHERE QUALITY IS A TRADITION

1940 LaSALLE Sedan. A 2-door model with black finish. Good tires. Famous 61 Cadillac motor. PRICE $795

1939 BUICK 4-Door Sedan. A fine running car. Radio, heater, defroster and good tires. Lots of power. PRICE .. $695

1937 CHEVROLET Master DeLuxe Coupe Heater and defroster, good tires. $395

TROTTER'S

'36 Chevrolet 2 door sedan, radio and heater. Private owner. No Tax, also trailer. Ph. 2813-J-3.

New Manager Offers 3 Specials

1. 1941 MERCURY 8, 100 Horse power convertible coupe, Radio, heater, spotlight, the smartest thing on four wheels. Save $400 at the low price of $995. Low mileage by careful driver.

2. 1940 DODGE Six Business coupe. Radio, heater, white side walls, low mileage, ride stabilizer, hydraulic brakes, floating power. An unequaled value at $685.

3. 1940 HUDSON Six, 92 horsepower, 4-door sedan. Beautiful blue. Has had exceptionally good care. An economical yet roomy and powerful car. Truly a bargain at $575.

"AS-IZZERS"
Priced from $55 to $195 1933 to 1936 Model Fords, Chevrolets and Plymouths. For cheap, serviceable Transportation, act quickly.

Central Service
"AFTER WE SELL—WE SERVICE"
SEE THE NEW FORD SIX AT
7TH & JACKSON PH. 386

JUST
A Few High Quality Used Cars To Be Sold AT BARGAIN PRICES EASY TERMS
Douglass Motor Co.
CHRYSLER PLYMOUTH
312 W. 4th St. Phone 328

1937 NASH LAFAYETTE Radio, Heater and Defrosters
OHIO MOTOR SALES
NASH DEALER
127 West Fifth Phone 382

'37 CHEVROLET TOWN SEDAN Radio, heater and defroster. "60 Day" Guarantee RUNYON CHEVROLET 420 Broadway, Wellsville. Ph. 176

SPECIALS
This Week Only
944 PENNA. AVE., E. E.
'39 STUDEBAKER Champion Coupe. Radio and heater ..$510
'37 LINCOLN Zephyr coupe .$395
'36 DODGE 2-door $225
'34 FORD Tudor $95
Smith's Auto Sales
TWO LOCATIONS
944 Penna. Ave. Phone 4078
320 Penna. Ave Phone 4078

'37 Plymouth Four Door Sedan.
McGONIGAL'S
YOUR HUDSON DEALER
660 Walnut. Phone 52

Used Cars That Really Can Be Used
'37 DODGE Sedan with Radio and Heater $340
'37 FORD DeLuxe Tudor $240
'37 PLYMOUTH DeLuxe 2-door $300
'37 CHEVROLET Town Sedan with Radio and Heater $345
'37 PACKARD Coupe, Heater $295
'36 CHEVROLET 2-door, Heater $195
'36 DODGE Sedan, Heater ..$250
'35 FORD Sedan, Radio and Heater $135
'30 FORD Coach $35
ARB'S CAR LOT
1707 Penn. Ave. Phone 2166

Repossessed used car bargain at Finance Auto Sales, White block bldg. next to colored church, foot of Penn. ave., E. End.

1938 PLYMOUTH
Custom 4-door sedan. Save the initial depreciation on this roomy luxury car, like new all the way through, has factory installed "comfort master" heater, radio, safety shift and other extras, the finish is this season's most popular color, gunmetal gray. We've put on attractive price on this one!
Pearce-Vinal Studebaker
RIVER ROAD Phone Main 6
"Old Thompson Pottery Site"
"Complete Auto Body Repair"

LITTEN'S
1941 OLDSMOBILE Special Sedan. Completely equipped officials car with hydromatic drive. Two tone green paint and white sidewall tires.
Oldsmobile Headquarters
433 Walnut Phone 1220

AUTOMOBILES

70 Automobiles for Sale

Come In And See Some Real Bargains
'39 Pontiac Sedan
4-door with heater and radio.
'39 Pontiac Coach
'37 Pontiac Sedan
'37 Pontiac Coach
'36 Oldsmobile Coach
'36 Pontiac Coach
BUCHHEIT
Pontiac Sales-Service
640 Bradshaw Ave. Ph. 639

1940 FORD Tudor. Low mileage. Radio, heater. $645. MID CITY MOTOR CO. Midland, Pa. Phone 618

FOR YOUR NEXT USED CAR SEE
TURK MOTOR SALES
SIXTH and WALNUT
PHONE MAIN 7 OR 35

HERE 'TIS
A 40% shortage of used cars is possible. It may not come. We hope not. But you can buy now and save at least 20% at today's selling price on this car.
1936 STUDEBAKER
4-door Dictator sedan. A really good 6 cylinder car $345
Ray Birch Service
Broadway at Sixth
NASH—MACK TRUCKS
Established June, 1913

'39 DODGE deluxe trunk sedan. Excellent tires. Heater. Green finish like new. Private owner. No tax. Reasonable. Ph. 2344-M.

FALL SPECIALS IN W-E-L-L-S-V-I-L-L-E
'38 OLDSMOBILE 6, five passenger coupe. Finish like new. Equipped with radio, heater and 4 new tires $475
'36 DESOTO 4-door Sedan. Good finish. Excellent shape ...$265
'35 DODGE Sedan, 4-door. New paint, good tires $155
'35 CHEVROLET Sedan. Original finish. Very good shape ...$155
WILBERT ARB
1621 COMMERCE PHONE 276

71 Trucks

USED TRUCK SPECIALS
'37 G. M. C. Dump
'37 Ford Dump
'36 White Short Wheel Base
'36 Chevrolet Dump
MANY OTHERS TO CHOOSE FROM
FIFE MOTOR SALES
International Dealer
343 West Sixth Phone 487

½ ton Dodge panel truck, 18,000 miles, good condition. Will sell cheap. Phone 405.

'38 Reo Stake Body. Long wheel base. WIMMER MOTOR SALES 660 Walnut. Phone 229

72 Accessories

REPOSSESSED — 3 tone musical trumpet horns. For small balance owing $4.75. FIRESTONE. 5th and Walnut

Dents Removed
Complete body and fender repair. Welding, auto painting and retouching. Free estimates.
River Road Auto Body
Jack Triner and "Ches" Parsons Old Pottery Site. Phone 4050

Zerone $1.00 gallon. Zerex $2.65. Du Pont Products. Super Pyro $1.00. MORGANS Auto Electric Service.

73 Repairing—Service

WALTER'S
Electric Welding
Anything welded to stay. Years of experience. The only downtown welding shop. Will go anywhere.
Rear of Ceramic Theatre
110 E. Church Alley

Stewart-Warner Heaters
Wilson Battery & Ignition, Ph. 127

McLAIN'S
Flat Tyre Call
Flat Battery 23
AAA Service for 15 Years
Call "Mac The Tyre Man"

Flat Battery? ONE
Flat Tire? NINE
Call day or nite OH
RAY BIRCH SERVICE

74 Auto Wrecking

$ CASH $
For automobiles for wrecking purposes. Call us for our price before you sell your car. Highest prices paid.
SAM CAPLAN
8th & Jefferson. Phone 967

New and used parts for all cars. We install safety glass. BERMAN AUTO WRECKING 329 Moore St. Phone 2484-R

New & Used Parts for all cars. Safety glass installed. Lowest prices. LIVERPOOL AUTO WRECKING 767 Dresden Ave. Phone 1013

RED CROSS PICKS ROLL CALL CREW

Wellsville Districts Allotted For Annual Campaign

Captains and workers for the annual Wellsville Red Cross roll call have all been assigned districts for the campaign which opens Nov. 11.

This year's quota has been set at 1,500 or triple that of 1940's.

Mrs. Linton Barnes, chairman, announced the following workers and their areas:

East to Calhoun alley, Mrs. H. F. Banfield, James Scott and Mrs. W. J. Ferguson.

Calhoun alley to Sixth st., Wilbur MacLean, Miss Etta Crubaugh, Miss Martha Taylor, Miss Margaret Ann MacLean, M. L. Clendenning, Mrs. Vashti Roberts, Mrs. John Minor and Mrs. Charles Glover.

Sixth to Eighth sts., Clell Warner, Miss Jennie Calhoun, Miss Esther Keay, Miss Ruth Dales and Miss Catherine Bushong.

Eighth to 10th sts. Mrs. Herbert Bar, Mrs. Cletus Patterson, Miss Eleanor Drysdale, Mrs. Collin Hyde and Miss Luella Thompson.

Tenth to 12th sts., Mrs. G. W. McMillan, Mrs. Edgar Platt, Mrs. Martin Abbot, Mrs. C. O. Berger, Mrs. C. W. Jeffrey and Mrs. Mary O'Grady.

Twelfth to 15th sts., Seward E. Daw, Mrs. Grace Payne, Miss Jonnie Shannon, Pat Broderick and Miss Nancy Ross.

Fifteenth to 18th sts., Mrs. George Sattes, Mrs. Edna Arbaugh, Mrs. Mable Kampmann, Mrs. Bessie Dustman, Mrs. Cora Nickels and Mrs. Sara Stewart.

Eighteenth to 25th sts., Mrs. H. M. Hershberger, Mrs. Paul Meade, Mrs. J. C. Reed and Mrs. Eva Wilson.

Over the crossing, Miss Mary Thornton.

Yellow Creek Township and Hillcrest, Rev. Jesse Houk and Mrs. Myrtle Miller.

New Salsbury, Paul McKeone.

Charles Couts is the industriial chairman, Rev. E. L. Temple the church activity captain, and W. A. Storer, high school principal, is in charge of publicity.

About the Cost of Drugs

It's possible to forego the purchase of a dress, pair of shoes, chair, etc., you particularly like, and select a less expensive one until you can afford the best, without harming yourself. But a prescription is different. Your doctor knows which drugs you need—and substitution may be dangerous. Here we use only the purest drugs to compound prescriptions, yet you'll always find our charges fair.

Rx Herche's DRUG STORES

WHERE PHARMACY IS A PROFESSION, NOT A SIDE LINE

EAST LIVERPOOL, OHIO & CHESTER, WEST VIRGINIA

Last Envoy To Berlin Sees War As Contest Of World Domination

By The Associated Press.

COLUMBUS, Nov. 4—Russian entry into the war and the Russian-British invasion of Iran stamped the current conflict definitely as a "struggle for world domination," says Hugh Wilson, last United States ambassador to Nazi Germany.

"For a time this country was navigating in a sea of ideology but the entrance of Russia in this war dispelled that," he asserted in an address before the Crichton club, exclusive social organization here.

Wilson said he foresees bright possibility of Germany's downfall if American aid to the Allies is substantial and "our people look toward the future with an attitude of realism."

He reported a German attack on this country improbable unless the Nazis could seize the British navy and provoke a Japanese attack in the west.

"I think it would be exceedingly wise for us, however, to do nothing to cause the Japanese to lose face at home," he declared.

Wilson said the attitude of labor indicates "it thinks it is the favored of all classes", and asked:

"Can we face the crisis adaquately when any section of the nation thinks it is exempt from that crisis?"

He urged rigid price control, stability of wages and every effort to prevent inflation.

MARRIAGE LICENSES

Issued At Lisbon

Orlando H. Smith, farmer, Salineville, r. d. and Nettie Webber, East Liverpool.

Charles Bridges, potter, Youngstown, and Claira Villani, East Liverpool.

Thomas Adams, laborer, and Wanda Faith, East Liverpool.

Robert Wheeler, steel worker, North Lima, and Corinne Foote, Columbiana.

William Plantz Jr., laborer, Wellsville, and Virginia Shenkel, East Liverpool.

Manuel Riberio, laborer, Midland, and Margaret Allendar, East Liverpool.

Roland E. Daniels, checker, and Rhoda Jane Readshaw, Columbiana.

Ang J. Bonidie, painter, and Laura Fowler, Wellsville.

The Radio Program

TUESDAY—Night

	WTAM	KDKA	WJAS
5:00	When Girl Marries	When Girl Marries	Mary Marlin
5:15	Portia Faces Life	Portia Faces Life	Judy and Jane
5:30	We The Abbotts	We The Abbotts	The O'Neills
5:45	Pepper Young	Magic Hour	Entertainment
6:00	Evening Prelude	News	Music, Sports
6:15	News	Shall We Waltz?	Beckley Smith
6:30	Dinner Music	Sports, Kinders	Outdoors With Edge
6:45	Lowell Thomas	Lowell Thomas	Voice Of Broadway
7:00	Fred Waring	Fred Waring	Amos 'n' Andy
7:15	News	News	Lanny Ross
7:30	Burns and Allen	Tap Time	Helen Menken
7:45	" " "	" "	" "
8:00	Johnny Presents	Johnny Presents	Missing Heir
8:15	" "	" "	" "
8:30	Horace Heidt	Horace Heidt	Arkansas Traveler
8:45	" "	" "	" "
9:00	Battle Of Sexes	Battle Of Sexes	We, The People
9:15	" " "	" " "	" " "
9:30	Fibber McGee	Fibber McGee	Report To Nation
9:45	" "	" "	" " "
10:00	Bob Hope	Bob Hope	Glenn Miller
10:15	" "	" "	Public Affairs
10:30	Red Skelton	Red Skelton	Juan Arvizu
10:45	" "	" "	Evening Serenade
11:00	News	News	News
11:15	'Myth Of Isolation'	Honored Music	Pittsburgh Prepares
11:30	Music You Want	Election Returns	Blue Barron
11:45	" " "	" "	" "

WEDNESDAY—Daylight

	WTAM	KDKA	WJAS
7:00	Music	Music	....
7:30	Time To Shine	Musical Clock	Serenade
8:00	Chet Gaylord	News	Cheerie Melodies
8:30	Musical Clock	As Twig Is Bent	U. S. Army
9:00	Jane Weaver	....	Alice Blair
9:30	True Life Stories	Editor's Daughter	School Of Air
10:00	Bess Johnson	Bess Johnson	Betty Crocker
10:30	Helpmate	Helpmate	The Stepmother
11:00	Mary Marlin	Mary Marlin	Treat Time
11:30	Bud Barton	Bud Barton	Bright Horizon
12:00	News	News	Kate Smith
12:30	Linda's First Love	Arthur Godfrey	Beckley Smith
1:00	Hearts In Harmony	News	Beautiful Life
1:30	Lone Journey	Home Forum	Happiness
2:00	Light Of World	Light Of World	Dr. Malone
2:30	Valiant Lady	Valiant Lady	Fletcher Wiley
3:00	Against The Storm	Against The Storm	Orchestra
3:30	Guiding Light	Guiding Light	Renfro Valley
4:00	Backstage Wife	Backstage Wife	Songs Of Centuries
4:30	Lorenzo Jones	Lorenzo Jones	Landt Trio

ANTI-BERGDOLL MOVE GIVEN CONSIDERATION

The demand of four East Liverpool veterans' organizations that Grover C. Bergdoll, World war draft dodger, be required to serve his penitentiary sentence "is receiving consideration by the secretary of war who has jurisdiction over the case," East Liverpool American Legion post 4 was advised at Monday night's meeting.

The Legionnaires two weeks ago went on record opposing a pardon for Bergdoll, now a prisoner in the U. S. Army disciplinary barracks at Fort Leavenworth and who has filed an application for a parole. The Veterans of Foreign Wars and the United States war veterans took similar action and also demanded that Bergdoll be deported at the expiration of his term. The 40 and 8 society also opposed freedom for Bergdoll.

The action of the Legion post also was placed before the executive committee of the Ohio American Legion in Columbus last Saturday by J. J. Saslavsky, department adjutant. The post is awaiting word from Columbus as to the action of the committee.

Furniture — Its an item everybody is looking for. Tell them about your offer with a Want Ad.

NEWS of the COURTS

Common Pleas

NEW ENTRIES

National Guarantee and Finance Co. vs. Ray Birch and Ray Ridgeway; dismissed by plaintiff with prejudice, at plaintiff's costs. No record.

William Shepherd vs. Mattie Shepherd; divorce granted plaintiff, gross neglect. Plaintiff to pay costs and decree to be entered on payment of costs.

John Walski vs. Francis Walski; same, same.

NEW CASES

Alice M. Tobarnak vs. Joseph Tobarnak, Youngstown; action for divorce, gross neglect and wilful absence.

Automobile Insurance Co. of Hartford, Conn., the J. S. Stone Coal Co.; action for money only, amount claimed, $533.18.

PROBATE ENTRIES

Estate of Joseph F. Harten, East Palestine; application for release of estate from administration filed and approved.

Harvey Carpenter, East Liverpool, appointed administrator of estate of Earnest M. Carpenter, East Liverpool.

Ira H. Brown, East Liverpool, appointed administrator of estate of Meda Brown, East Liverpool.

Curtis F. Hively, New Waterford r. d., appointed administrator of the estate of Wilhelmina Hively, Unity township.

Estate of Nora Dell Digman, San Francisco; application to transfer real estate filed and approved.

Samuel V. Fowler, East Liverpool, appointed administrator of the estate of Cornelia S. Fowler, East Liverpool.

Estate of Herbert A. House, East Palestine; application for release of estate from administration filed and approved.

Effie R. Shoe, Salem, named executrix of estate of Mary E. Miller, Salem.

NOW IT'S WHEY CANDY

BERKELEY, Calif.—The little Miss who sat on a tuffet eating her curds and whey, will eat candy after this. Scientists at the University of California have developed a formula for making nutritious candy from whey.

This KING of All Cough Mixtures

Acts Like A Flash

The King of all cough medicines—Buckley's CANADIOL Mixture—has been used for years in over 70% of Canada's homes. Fast working, triple acting Buckley's Mixture quickly loosens and raises phlegm lodged in the tubes—clears air passages—soothes rasped raw tissues, one or two sips and worst coughing spasm ceases. You get results fast. You feel the effect of Buckley's instantly.

Compounded from rare Canadian Pine Balsam and other soothing healing ingredients Buckley's CANADIOL Mixture is different from anything you ever tried. Do get a bottle of this great Canadian cough medicine today at Herche's Drug Store, Rand's Cut Rate Drug Store or any other good drug store on our standing guarantee of satisfaction or money back.—Adv.

Milk Mixture For Stomach Ulcers

A recent medical discovery now being used by doctors and hospitals everywhere has proven unusually successful in the treatment of stomach ulcers caused from excess acid. It is a harmless preparation yet so effective that in many cases the pains of stomach ulcers disappear almost immediately after it is used. Also recommended for gas pains, indigestion and heartburn due to hyperacidity. Sufferers may now try this at home by obtaining a bottle of Lurin from their druggist. Lurin contains this new discovery in its purest form. Easy to take. Just mix two teaspoonfuls in a half glass of milk. Costs but little. Try a bottle, it must satisfy or money refunded. Lurin for sale by Fortiner's, Reznor's and drug stores everywhere.—Adv.

Is self-reliance important?

It is almost impossible to make a place in this world without it. Many parents realize the great value of teaching children between the age of 10 and 16 to save a small amount each week. This is the best way we know to give a child a sense of values. Self-reliance is built that way. Help them to open a savings share account.

CENTRAL FEDERAL

Savings and Loan Association

601 Main St. Wellsville, O.

"SAFE FOR SAVINGS SINCE 1892"

Chartered and Supervised by the United States Government

IF YOUR BUDGET WON'T PERMIT A NEW CAR!

-Come see these splendid used cars!

CHRYSLER DEALERS'

USED Quality CARS

● THERE'S more than one solution to your motoring problem! And if your budget doesn't seem to warrant a new car... how about a fine used car of high quality and low mileage?

How about a car with less than a tenth of its mileage used up ... a car that originally cost a lot of money and can now be had for a song?

How about a car that's been reconditioned and repaired by a responsible dealer ... a car with radio and heater and all the trimmings ... a car that will solve your transportation problems for years ... probably for the duration?

Come in and see how we're meeting this emergency, with wonderful used cars that you'd be proud to drive anywhere. We have a wide selection in makes and body styles, some nearly new ... a wide range of prices ... the finest stock of used cars in our history.

Special Chrysler Sales Bargains listed in Classified Section!

DOUGLASS MOTOR COMPANY

312 W. Fourth St. Phone 328

Chrysler — Plymouth

"All-out defense" requires all of us to give up some of the luxuries and pleasant things we want—but

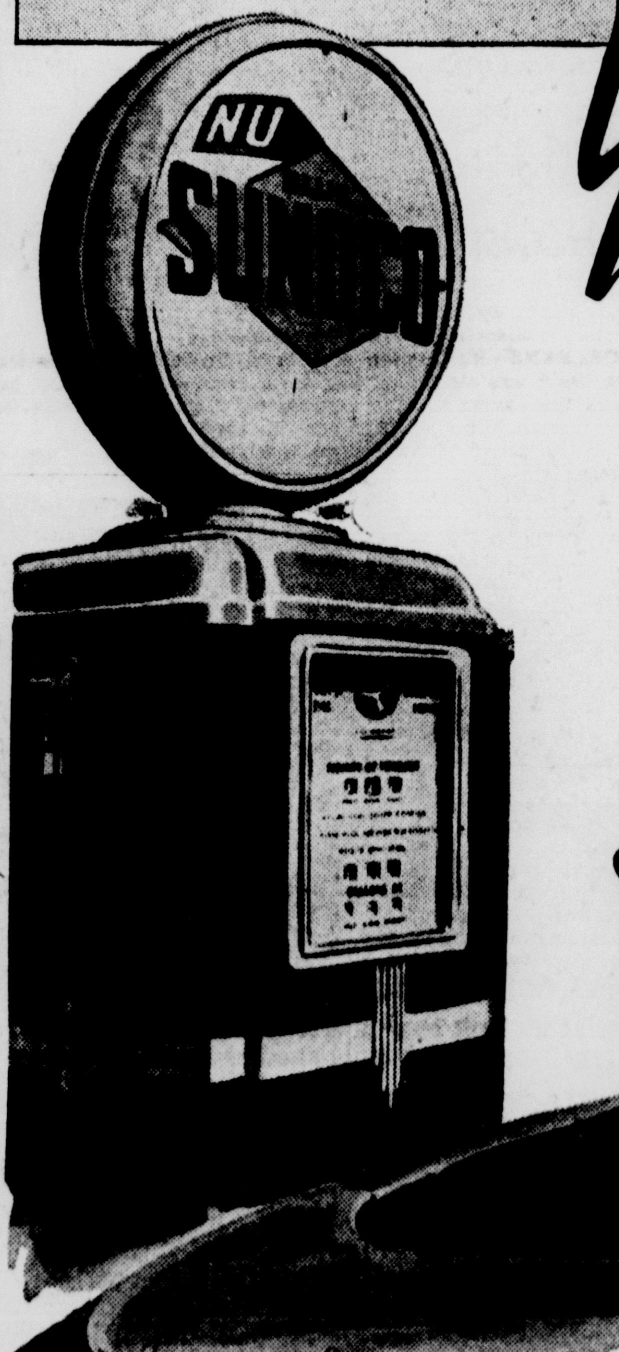

You can still enjoy luxurious driving with Nu-Blue Sunoco—without paying a premium!

Today's NU-BLUE SUNOCO

combines high-test quick starting, high knockless power and economical mileage.

IT'S THE FINEST MOTOR FUEL WE'VE EVER MADE... AND IT STILL SELLS AT REGULAR GAS PRICE

THIMBLE THEATER

BLONDIE

By Chic Young

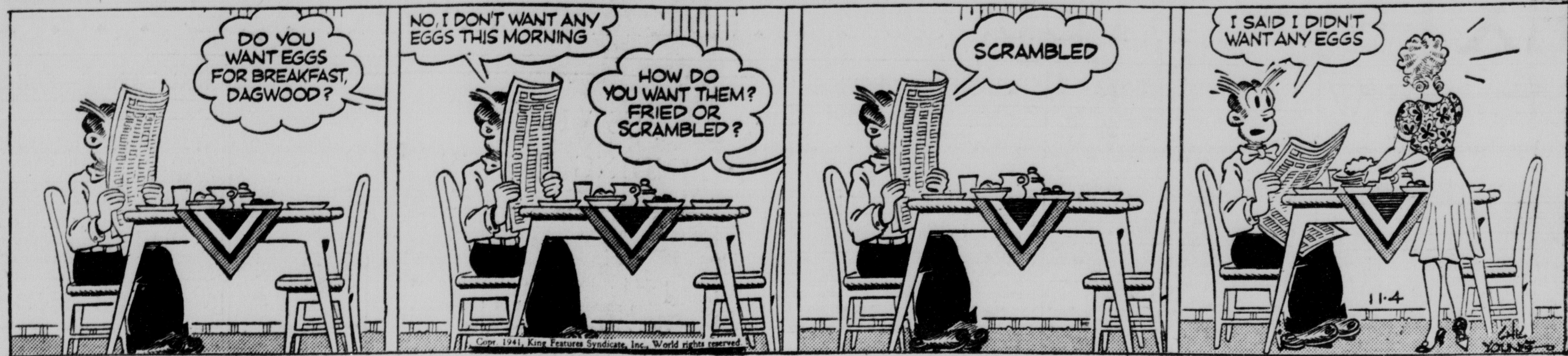

POLLY AND HER PALS

By Cliff Sterrett

JUST KIDS

By Ad Carter

TILLIE THE TOILER

By Russ Westover

THE GUMPS

By Gus Edson

TIM TYLER'S LUCK

By Lyman Young

TOOTS AND CASPER

By Jimmie Murphy

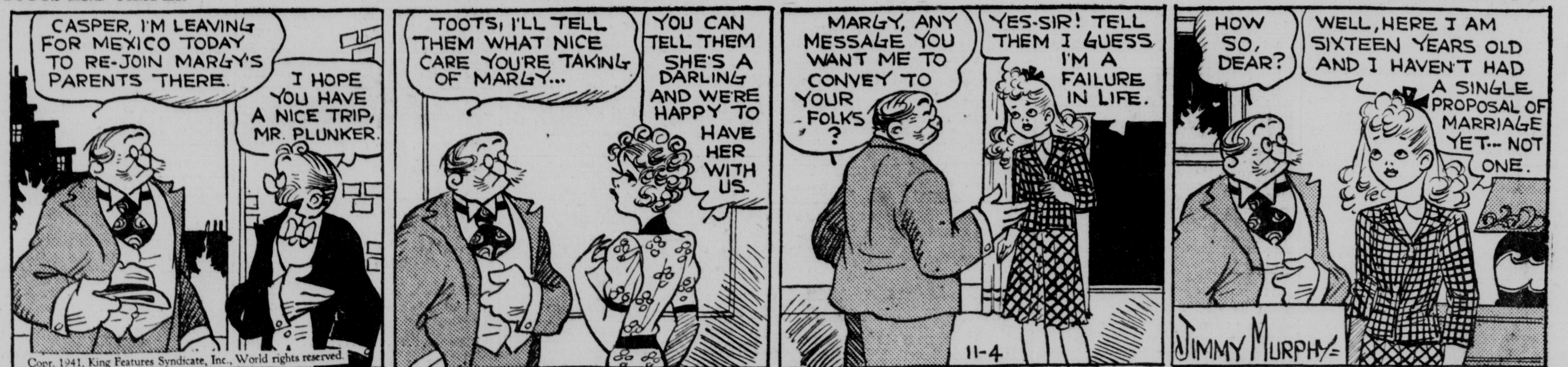

LITTLE ANNIE ROONEY

By Darrell McClure

Crossword Puzzle

ACROSS

1. Table-land
5. Ancient wine vessel
8. Sharp point
12. Draft animals
13. Circular margin
14. Winglike
15. Mishap
17. Stem of the hop
18. Compass point
19. European fish
20. East Indian cereal grass
21. Crafty
23. Audacity: slang
25. Masculine nickname
26. Ore deposit
28. Meadow mice
30. Central male character
31. Cut with a toothed tool
32. Mother
34. Not uniform
36. Musical compositions
38. Height of land: abbr.
39. African antelope
41. Quote
42. Male duck
43. Dry
44. Perfect golf
46. Coax
48. Summit
50. Over
52. Makes lace
54. Sun god
55. Wander
56. Systematic
58. Poems
59. Full of: suffix
60. Old musical instrument
61. For fear that
62. Siamese coins
63. Wild animal

DOWN

1. Groans softly
2. Eminently good
3. Dry
4. Indigo plant
5. Mountain ridge
6. Roman goddess
7. Norwegian territorial division
8. Polish cake
9. Straightens the margin
10. Hindu queen
11. Race of animals
16. Accomplished
20. Rent again
22. Time long gone
24. Promised solemnly
27. City in New Hampshire
29. Draw forth
30. Sing softly
31. Serpent
32. Body fallen to earth from outer space
33. Peer Gynt's mother
35. Puff up
37. Soil
40. Most orderly
42. Collections of cattle
43. Father of Enos
44. Spoken
45. Dwelling place
47. Gluts
49. Horse of a certain gait
51. Waistcoat
53. Exchanged for money
56. Extinct bird
57. Payable

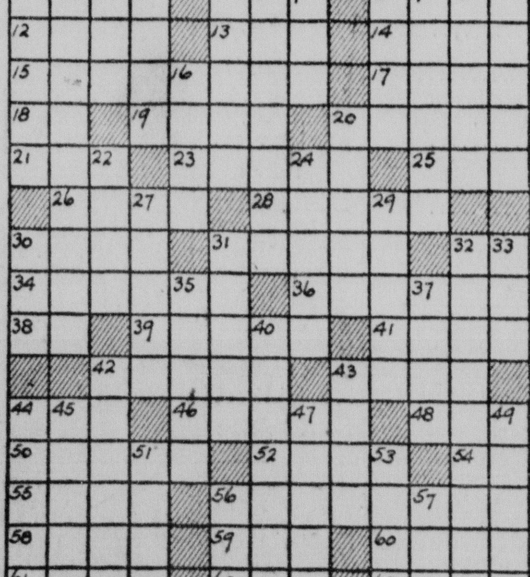

C	O	D		R	O	P	E	S		S	H	Y
A	V	E		E	R	A	T	O		P	I	E
L	A	C		P	E	D	A	L		A	R	A
F	L	A	M	E		S	P	U	T	T	E	R
		D	E	A	R		E	T	A	H		
T	H	E	A	T	E	R		I	R	E	N	E
H	U	N	T		F	A	N	O	N		O	L
A	R	T		P	E	C	A	N		A	N	I
N	O		E	R	R	E	D		A	B	E	T
K	N	A	V	E		D	I	S	P	U	T	E
		R	E	T	S		R	A	I	N		
B	A	R	R	E	L	S		L	A	D	E	N
A	G	O		N	A	T	A	L		A	P	O
R	A	W		S	N	A	R	E		N	E	T
D	R	Y		E	G	R	E	T		T	E	E

Solution Of Yesterday's Puzzle

FOR DEFENSE BUY UNITED STATES SAVINGS BONDS AND STAMPS

HELP DEFEND YOUR COUNTRY WHILE YOU SAVE

BUY DEFENSE STAMPS

The Day's News in Pictures

SAD PARTING—The parting was sad in Los Angeles as hundreds of Japanese, many of them American-born and many of them leaving sons and daughters, boarded buses for San Francisco to sail for Japan on the S. S. Tatuta Maru. Many feared it might be one of the last sailings between Japan and the United States because of increasingly tense relations.

"THE ROCK"—The Duke of Gloucester, left, brother of King George of Great Britain, emerges with Colonel Fordham from a gallery in the solid rock of Gibraltar after an inspection tour of the great British stronghold.

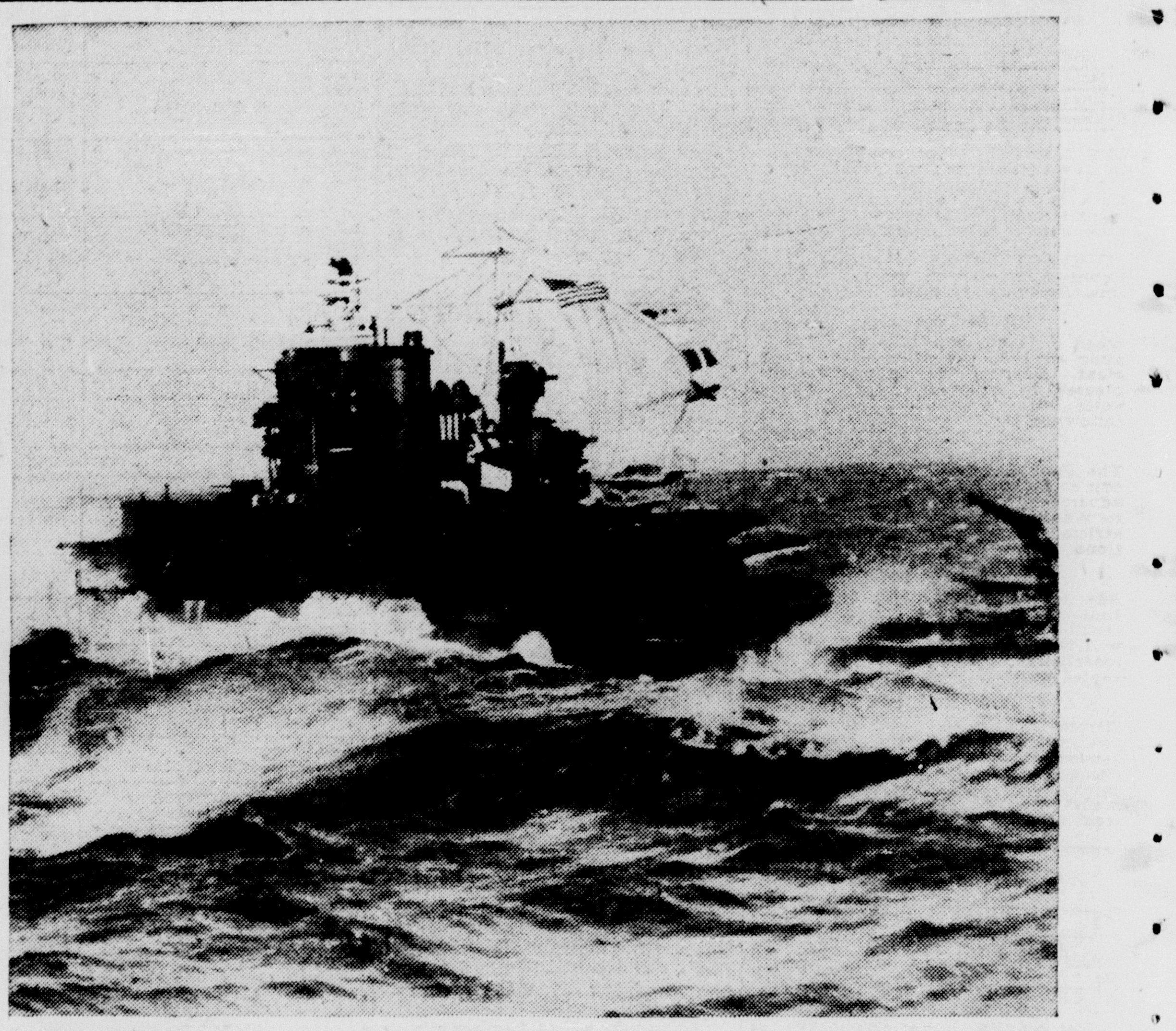

WAR AGAINST WEATHER—On patrol duty in the Atlantic ocean, the U. S. S. Mississippi, a battleship, plows through heavy seas during a storm. The picture is an official United States navy photograph.

FRENCH AND ENGLISH—Queen Elizabeth of Great Britain chats with General Charles de Gaulle, left, leader of the Free French forces, during a visit to a Free French convalescent home near London.

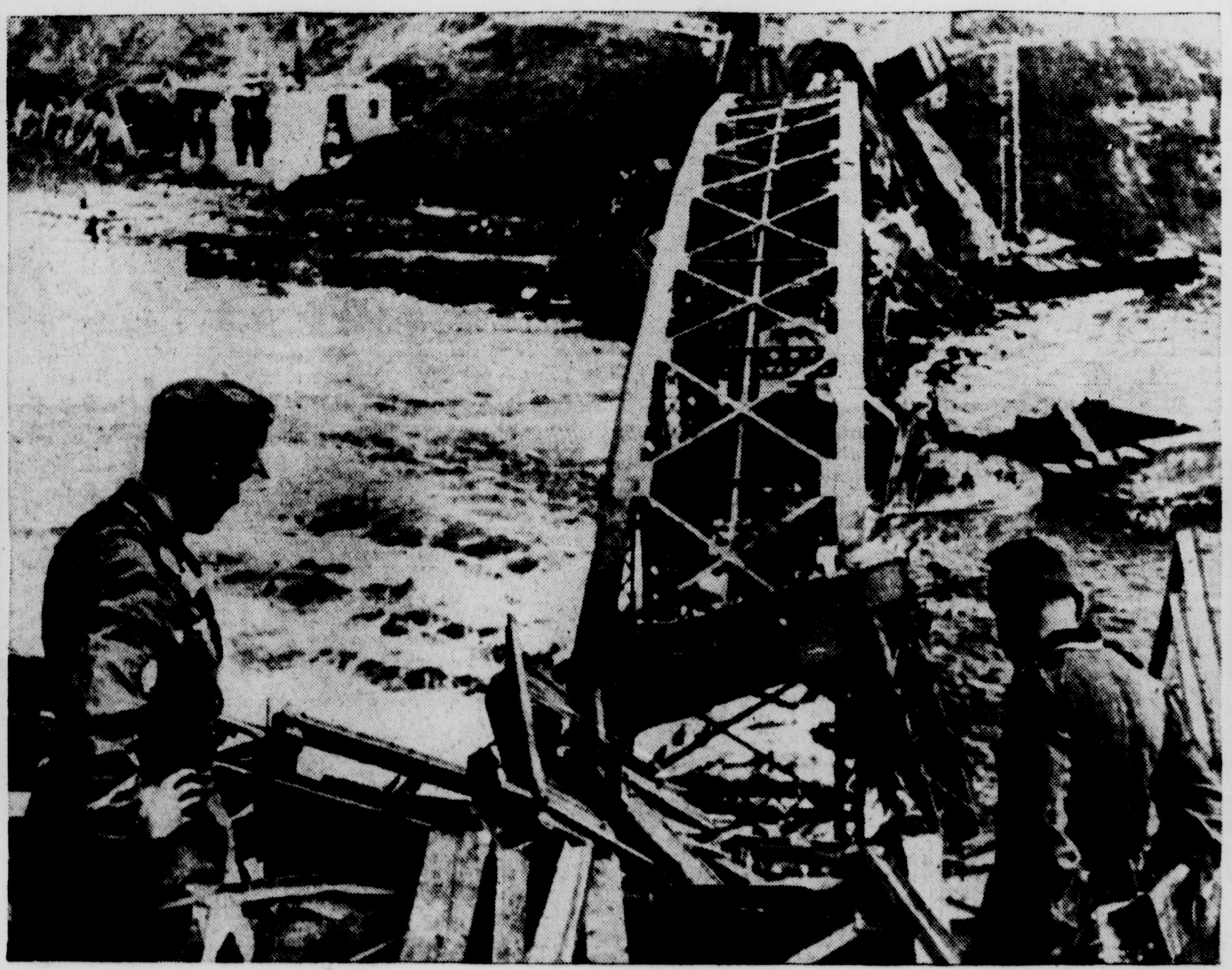

THIS OR THAT?—German army engineers look over a wrecked bridge blasted by retreating Soviet troops on the Narwa river to decide whether to try repairing it or to build another beside it for passage of troops and equipment.

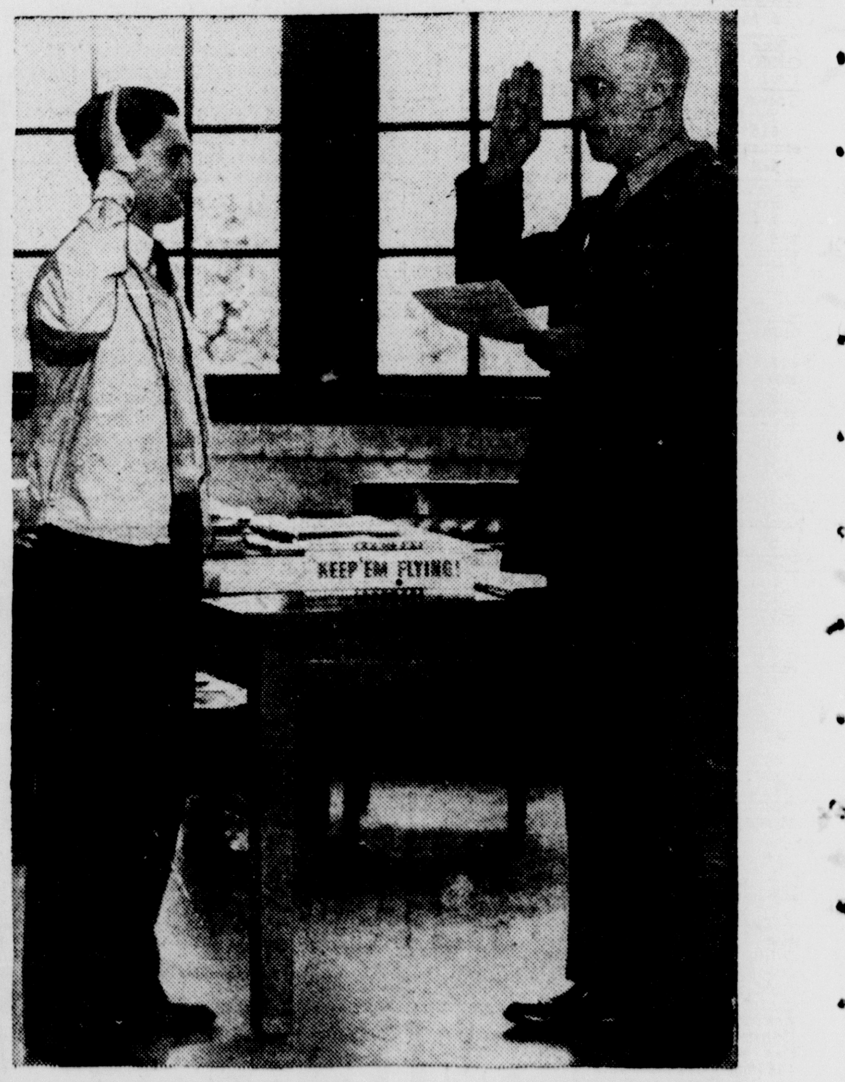

WILLKIE IN AIR CORPS—But not Wendell. Robert Fred Willkie, nephew of the 1940 Republican presidential candidate, is sworn in as an aviation cadet in Lafayette, Ind., by Major J. F. Moore, chairman of the cadet board in the Fifth corps area.

SUEDE—Martha Scott, featured movie player, wears a smart suede coat in claret red. The turban and bag are of matching suede, and the gloves are stone gray.

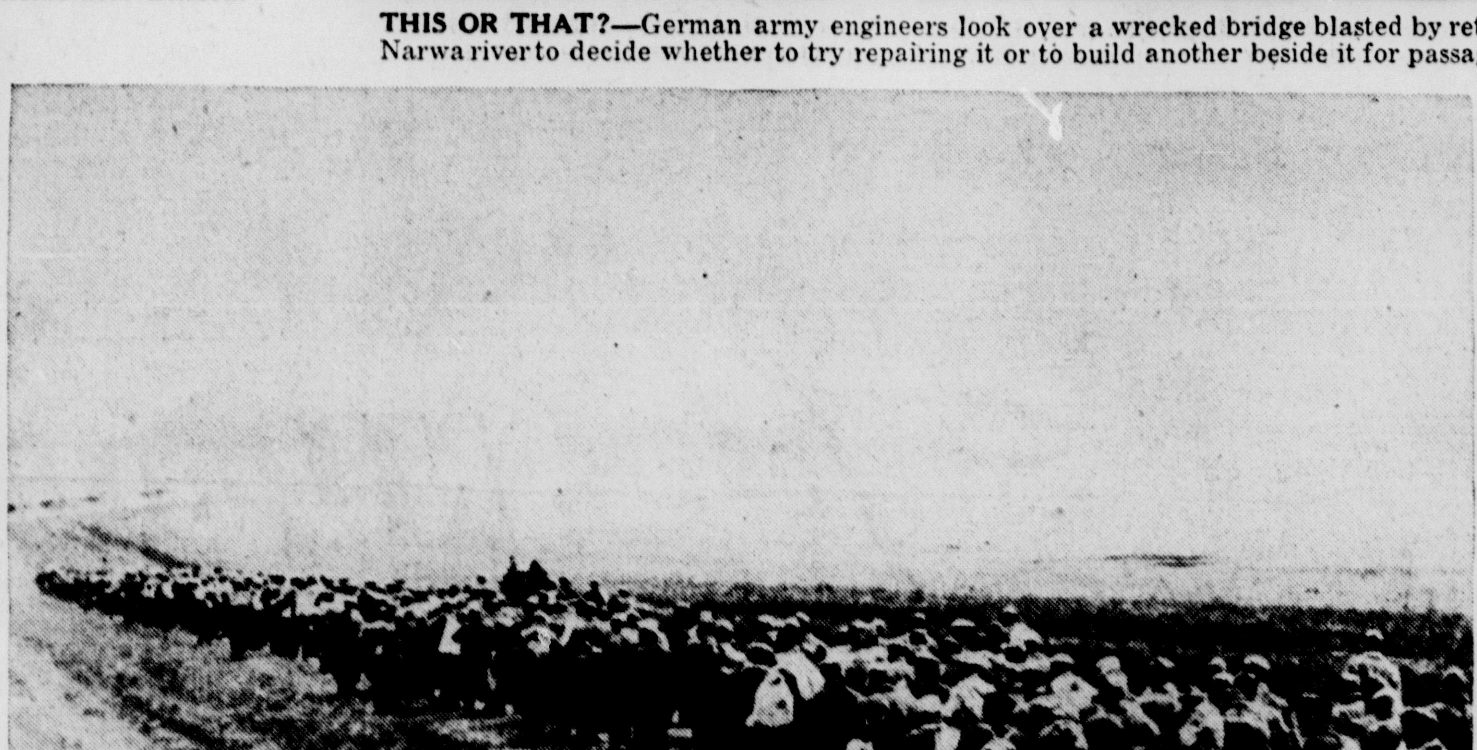

STUDY IN DEJECTION—In a long, long line, hundreds of prisoners captured by the Germans march stolidly back from the front lines to prison camps in the rear.

Central Press Association. All Rights Reserved.

BACK TO WORK—Machinists return to their jobs at the Bendix, N. J., plant of Air Associates, Inc., under the watchful eyes and loaded rifles of soldiers from nearby army posts. After a strike had tied up defense production at the plant, President Roosevelt ordered the army to take it over. Standing behind the sentry is Colonel Roy M. Jones, military commander of the plant.

SELL—BATHTUB, 30 . . . SEAL COAT, 32 . . . RABBIT DOGS, 43

REVIEW Want Ad Rates

For Consecutive Insertions

	One Day	Three Days	Six Days
3 lines	$ .42	$ .90	$1.44
4 lines	.56	1.20	1.92
5 lines	.70	1.50	2.40

15% Discount — not less than 10c in any case — will be given from the above charge rates for cash. Cash rates also apply when payment is made within seven (7) days from date of first insertion.

CONTRACT RATES ON REQUEST. Count 5 five-letter words to the line. Minimum 3 lines.

PHONE MAIN 45

when it is not convenient to bring your ad into the office. Our efficient telephone ad-taker will be pleased to serve you and an invoice will be mailed to you the following day.

REGULATIONS

The Publisher reserves the right to edit copy, and to reject objectionable advertising. All ads must conform to Want Ad type styles and are restricted to their proper classifications.

CANCELLATION

Ads ordered for more than one time may be cancelled when desired results are obtained and advertiser will be charged only for number of insertions made. Cancellation accepted until 10:30 a. m.

CORRECTIONS

Errors not the fault of the advertiser will be adjusted by a free insertion if such error lessens the value of the ad. Where ad contains more than one item adjustments will be made only on the item containing the error.

ANNOUNCEMENTS

1 Lodge Notice

Charter Open—Join Now FRATERNAL ORDER OF EAGLES No. 779, 343 Main St., Wellsville, O.

A CHARITABLE ORGANIZATION AMERICAN LEGION Post No. 374, Penn. Ave., E. E.

A Patriotic Organization VETERANS OF FOREIGN WARS 688 Lincoln Ave. Phone 9150

A Patrioic Benevolent Organization DISABLED AMERICAN VETERANS OF THE WORLD WAR. 416 Walnut

4 Monuments—Cemetery Lots

Exclusive "Rock of Ages" Dealer OHIO VALLEY MEMORIAL WORKS 1901 St. Clair Phone 392

Columbiana Co. Memorial Park. Perpetual care. Prices, 4 graves $150 and up. Call office 2190.

4-A Flowers

FLOWERS FOR EVERY OCCASION THE JOHN KEIL CO. 209 East Fifth Ph. 670 or Wells. 73

FLOWERS — GREETING CARDS J. H. BAUM GREENHOUSE Route 45 or 431 Main St. Ph. Wellsville 376-R-2 or 600

Quality Flowers At Moderate Price DESHLER GREENHOUSE 418 Gardendale Ave. Ph. 3205-R

5 Special Notices

SAVE—Upholster your present furniture, latest materials, large selection. A. R. MURPHY. Ph. 24.

FURNITURE prices are up. Have your old furniture repaired at CERAMIC UPHOLSTERING, Ph. 543

6 Lost And Found

LOST—Blue tick black and white male hound pup. Reward. Call 1751-R.

SMALL MALE HOUND. BLACK AND TAN. REWARD. PHONE 3367-J.

LEGAL NOTICES

LEGAL NOTICE

Administrator's Sale, of the stock and machinery of the late A. Willison Noble, will be held on the premises at 12 o'clock noon on Friday, Nov. 21st, 1941.
By Order of
J. H. McCORMICK, Administrator.
E. L. Review, Nov. 4, 7, 11, 1941.

NOTICE OF HEARING

The Township Trustees of Madison Township, Columbiana County, Ohio, hereby give notice that on the 3rd day of November, 1941, they filed a petition in the Common Pleas Court of Columbiana County, Ohio, praying for the consent of the Common Pleas Court to transfer the sum of Six Hundred Dollars ($600.00) from the General Fund to the Road and Bridge Fund.

Said action will be for hearing on said petition before the Common Pleas Court in the Court House at Lisbon, Ohio, on the 3rd day of December, 1941, or as soon thereafter as convenient for the Court.
MADISON TOWNSHIP TRUSTEES
By G. M. EELLS, Clerk.
E. L. Review, Nov. 4, 1941.

LEGAL NOTICE

Notice is hereby given that sealed bids will be received at the office of the Director of Public Service and Safety, in the municipal Building of the City of East Liverpool, until 12 o'clock noon on the 19th day of November, 1941, for the sale of the following:

One (1) Six Million Gallon Centrifugal Pump;
One Vacuum Pump;
Two (2) Five Million Gallon Horizontal Double Acting Pump;
Two (2) Two Million Gallon Horizontal Double acting pump;
Condensers;
Piping;
Miscellaneous Items.

Above items to be sold as units or as junk at discretion of the Director of Public Service and Safety.

All bids shall be addressed to the Director of Public Service and Safety and shall be accompanied with a certified check on some solvent bank in the amount of ($200.00) Two Hundred Dollars, as a guarantee that the bidder if tendered the contract will duly execute the same.

Said property is to be sold to the highest bidder upon the following terms: CASH.

The right is reserved to reject any and all bids.
WILLIAM W. WATKIN, Safety-Service Director.
E. L. Review; Nov. 4, 11, 18, 1941.

USE REVIEW WANT ADS FOR QUICK RESULTS

ANNOUNCEMENTS

6 Lost And Found

LOST—Case of upholstering samples. Reward for return or information aiding the return. Ceramic Upholstery, corner Union & Second.

LOST—Change purse containing $36 in either McCrorys or Woolworths. Reward. Ph. 3055-W.

7 Where To Go

Dine and Dance at SUNSET INN, Y. O. road. Hi-test beer, ale, wine. Good time. Open till 1 a. m.

BOWLING
DEL RAY Recreation 421 Walnut

Dine & Dance in the new chrome room. LARRY'S CAFE. 842 Midland Ave. Midland, Pa.

Spend the evening at BLINN'S GRILL Good Food. 1845 Harvey Ave.

OPEN 'till 1 A. M. Hi-Test Beer, Ale, Wine. Trua Gardens, Rt. 267 opposite Golden Star ice plant.

Roy Jones & His Orchestra, Pop's Tavern, Wellsville. Dancing tonite & every Tues., Thurs., Fri. & Sat.

Beer, ale, lunches, home-made hot chili, dancing. MINERAL SPRINGS PARK, Rt. 2, Pughtown, W. Va.

EMPLOYMENT

8 Male Help Wanted

WANTED—Man for collection work. Must be active and a willing worker. Write Box B-1 % The Review, giving age, and experience, if any.

Strong young man about 19 for warehouse work. Must be honest. Give full application in letter. Write Box A-7 Review.

WANTED—Experienced man with car for investigation and collection work. Good opportunity for advancement. Salary $110 per month to start. Reply in own hand writing and furnish references from previous employer, Post Office Box 176.

9 Female Help Wanted

Reliable woman for general housework. Good wages. References required. Write Box A-9 % Review.

WANTED—Two girls. One for general housework and one waitress. Room and board furnished. Leetonia Grill, Leetonia, O., Ph. 3091

Housekeeper for motherless home. Two small girls. Phone 1388-R-5.

WAITRESS WANTED APPLY WASHINGTON LUNCH

11 Salespeople, Agents

WANTED—Experienced shoe salespeople. For extra work only. Apply in person. Brook's Shoe Store.

INSURANCE agents over 35 years of age for Columbiana Co. Write Great Northern Life Insurance Co. 9th and Dresden, E. Liverpool, O.

12 Situations Wanted

Practical Nurse. Trained, experienced. Write Mrs. G. L. Carnes, East Liverpool Route No. 2.

YOUNG Man, 24, married, with 6 year's experience selling and merchandising. Desires permanent position with steady income. Leaving present job because of priorities. References. Box A-6, % Review.

14 Business Opportunities

OPPORTUNITY for widow or man and wife. Dry goods and novelty store. Cheap rent, good location. Bad health reason for sale. Apply New Store, Brighton and Madison streets, Rochester, Pa.

INSTRUCTIONS

15 Miscellaneous

Better yourself and your earnings with a business course. Ph. 1070. OHIO VALLEY BUSINESS COLLEGE

BUSINESS SERVICE

17 Insurance

Sure Insurance at Lowest Cost. State Automobile Insurance Co. E. G. HADLEY. Ph. 75 or 2463-W

19 Beauty Shops

Permanents at Reasonable Prices HINES BEAUTY SALON 131 West 5th St. Phone 90

FERN & STELLA BEAUTY SALON Ferne Cunningham—Stella Perug 508½ Market St. Phone 454

20 Genera: Service

Auto Keys Made From Number KENNEDY KEY & REPAIR SHOP 310 Jefferson Phone 3668-J

WELDING
Electric - Acetylene
Portable outfit. Blocks, frames, stoves, furnaces, boilers, fenders, trailer, hitches. MEL HARRIS — Rear of Car Barn, Dewey Ave.

GUARANTEED PARTS & SERVICE for all makes of Refrigerators, Radios, Sweepers, Washers & Irons. HANDY RADIO SERVICE 117 W. 6th St. Phone 931

KELVINATOR, STEWART WARNER, NORGE Genuine Parts. All makes home appliances serviced. TRI-STATE APPLIANCE 409 Market St. Phone 310

22-A—Washing and Laundering

HAVE YOUR CAR WASHED BY A MAN WHO KNOWS HOW. JARVIS AUTO WASH. Ph. 550

23 Painting—Paperhanging

Satisfaction guaranteed on all interior and exterior work. MULLIGAN & WILLIAMSON 25 Years Experience. Ph. 1656 or 1211

Experienced Paperhanger
J. E. HORGER. PHONE 4118

Expert paper hanging. Also paper removed by steam. Mr. and Mrs. N. J. Esenhuth. Ph. 2522-M.

EXPERT house and interior painting, paper hanging. Ph. 928 for estimates. E. C. ROCKENHAUSER

H. C. SMITH Ph. 1004
Painting-Decorating Contractor

24 Home Modernization

Selling Out Of Roof Paint BUCKEYE ROOFING & SUPPLY 654 St. Clair. Phone 145

27 Moving, Storing, Expressing

ARE YOU PUZZLED ABOUT HOW TO MOVE YOUR FURNITURE WITHOUT RUINING IT? CALL 1382-J-3
DAVE SOUTHALL

28 Coal, Coke—Fuel Yards

Coal Delivered Immediately
Bill Kind Coal Co. Ph. 525 or 663

Coal prices are steadily rising. Save money, order yours now. PARSONS Coal Co. Est. 1927. Ph. 558

Our Quality Coal Means More Heat, Less Ashes. Order Today. KIND COAL CO. PH. 934

COAL
DISCO
SMOKELESS
PITTSBURGH CHAMPION
WEST VIRGINIA SPLINT
Low Summer Prices Now in Effect
ENTERPRISE COAL CO.

Complete Line of SAND—GRAVEL—CEMENT 625 Walnut St. Phone 99

K. E. Franklin Coal Co.
NEW LOCATION
Cor. 3rd & Broadway. Ph. 978

29 Local Coal—Coal Haulers

SPECIAL—Pittsburgh coals in 100 bu. or truck loads. Lump 18c, 20c and 22c per bu. Other sizes at lowest prices. Prompt delivery. MOORE COAL CO. Residence Phone 3535-J.

BUSINESS SERVICE

29 Local Coal—Coal Haulers

Quality Coal, anytime, anywhere. Pittsburgh No. 8, all sizes. Phone 3349

IT'S BETTER—Cost is No More—Union Coal Co. Producers of White Ash Coal. Ph. 503 Burgettstown, reverse charges.

Pittsburgh No. 8 coal. Lump, egg and run of mine. Best price. Ph. Toronto, Ohio. 491-R-4.

CALL 924 E. E. Betteridge for Pittsburgh lump 5 in., 20c; egg 5 in., 19c; Bergholz 2 in. lump, 19c.

MERCHANDISE

30 Miscellaneous for Sale

FOR SALE—Baby walker, straight chair, piano. Cheap for quick sale. Phone 2224-J.

CIRCULAR GAS HEATER LIKE NEW. REASONABLE. PHONE 1659-J

A big selection of bicycles on display. Have yours layed away for Christmas. Prices $25.95 up. FIRESTONE. 5th and Walnut

COMBINATION COAL AND GAS RANGE, $3.00. PHONE 3240-RX.

NEW HOWE SCALES, 18 TON. FOR SALE REASONABLE. CALL 1912-J.

CIRCULATING HEATER. Good condition. Inquire Lewis Walters, Newell Heights.

Immediate Delivery on Sunbeam Furnaces
We have enough stock on hand to meet your need. Let us give you a bid on a new Sunbeam Furnace. Convenient Terms.
BOYD'S
423 MARKET
PHONE 373

ROLL ROOFING—Factory Seconds, Light 50c, Heavy $1.00, Slaters Felt 500 sq. ft. 75c. 218 E. Second St.

Gas heater, blower type, suitable for store room or garage. Inq. Diamond Wall Paper Store.

1 Child's coat and leggins, size 8, 1 dresser, 1 child's scooter with balloon tires. Ph. 2230-R or Inq. 1821 Harvey Ave.

LANE
CEDAR CHEST
CLUB NOW FORMING. $1.95 PER WEEK MAKES CHRISTMAS DELIVERY POSSIBLE. BALANCE CAN BE PAID LATER.
EPPLEY'S
Chester, W. Va. Phone 566

SELLING OUT Harness, Collars, Hardware & Machinery. G. L. FREDERICK, 627 Green Lane.

COME IN AND TALK OVER YOUR HEATING PROBLEMS
Sunbeam Heating Co.
Ph. 747 212 E. 4th St.

Watkin's Products
W. E. McCoy. Ph. 1266-R after 5 p. m.

ELECTRIC Range. Universal. Perfect condition. Apply New Store, Brighton and Madison streets, Rochester, Pa.

NOW
More than ever before America's best furnace. Compare the new Luxaire and Sunbeam furnaces for quality and price. For expert installation call
R. B. SIMS
908 Phoenix Ave. Ph. 2459-W Chester, W. Va.

Cleaning Up Sale
White Brick $10 per 1000 cleaned
Red Brick $7.00 per 1000 cleaned
Also many other used Building material items
Newman Wrecking & Salvage Co. Cleveland, Ohio.
Thompson Pottery, River Road Phone 563

JAMES R. KIDDER
Goulds Pumps and Water Systems
2015 Ohio Ave., East End

32 Wearing Apparel

MAN'S suit, shoes, ladies' coats, dresses, and knit suit. Excellent condition. Cheap. Ph. 2224-J.

FOR SALE—Dark brown kid skin fur coat. Like new. Size 18. Will sacrifice for $40 cash. Mrs. Vere Loos, 139 Carolina Ave., Chester.

BLACK Seal fur coat for sale. Size 50. Call 983-J between 4 and 5.

Black cloth coat, beaver collar, brown camel hair, size 44, $8 each. 1 winter coat, black fur collar, size 18, $5.00. Phone 2856-R.

John C. Mason Clothes. We fit. Made to measure. J. G. CUNNINGHAM, 704 St. Clair.

We buy & sell men's used clothes. CONSOLIDATED CLEANING CO. Corner of 5th & Broadway

33 Household Goods

THREE PIECE LIVING ROOM SUITE, $25.00. PHONE 2222-J.

Electric Washer $51.95
This 7 lb., 16½ gal. white washer has loads of features rare at such a low price. Gentle-action swirlator, famous Lovell wringer, caster brake, bottle-neck tub, etc. Terms. MONTGOMERY WARD & CO.

ALL kinds of used furniture, including washers. Lowest cash prices. J. L. SMITH FURNITURE 323 E. 2nd St. Phone 9122

ACT at once on this offer. A new 1941 HOTPOINT electric range at $4.76 per month. $15.00 trade-in allowance. THE OHIO POWER COMPANY

SEVEN rooms complete household furnishings. All in good condition. Phone 1728-W.

USED Singer cabinet electric sewing machine, $45. Hemstitching — Buttonholes 411 Market SINGER. Ph. 717

5 rooms good used furniture. Will be sold reasonable. Owner leaving town. 1185 Penn. Ave. or Ph. 2338-W. Call after 4 p. m.

Four and six hole coal cook stove. Priced for .... $15 to $29.50
One golden oak Queen Anne 8 piece set $29.50
Circulating gas and coal heaters priced from ...... $19.50 to $39.50
Gas ranges .... $7.50 to $39.50
National Furniture
122 W. 6th St. Phone 2243

Piano, Victrola and other household furnishings. Call Wellsville 100-J or Main 1142-R.

9x12 FELT BASE RUGS SPECIAL AT $3.79 STEIN'S WALLPAPER, 621 Dresden

JUST LIKE FINDING MONEY

IT'S just like finding money to dig up something out of the cellar, attic or storeroom and sell it quickly and easily for cash through a Review Want Ad. Articles that may have lost their usefulness to you, are much in demand by others. Cribs, high chairs, sewing machines and many other household goods are readily converted into cash through the Review Want Ads.

Phone 45 Say Ad Taker

Review Want Ads Pay

MERCHANDISE

33 Household Goods

TABLE top stove in good condition. $20. Inquire 1610 Nevada Street, Wellsville.

34 Specials at the Store

Utilo wardrobes. Reduced to special price of $1.75 and $1.98. STAR Furniture Co. Phone 608

YOU can say goodbye to chilly rooms with one of our Radiant Gas Heaters. Styles to harmonize with your best furniture. Priced at $4.25 up.
TROTTER HARDWARE

SEVERAL GOOD USED WASHERS AND SWEEPERS. D. M. OGILVIE CO.

35 Radios—Service

Good Used Console Radio REED BROS. FURNITURE E. Fourth St. Next to Y.M.C.A.

1942 6-tube Motorola Table model radio. Wood cabinet, $22.95. R. F. PRESCOTT 139 W. 6th

General Electric, Cabinet Model Radio .... $12.50 MOORE'S

36 Musical Instruments

Beautiful cabinet electric Victrola, walnut finish, perfect condition, 30 records $25. Ph. 1499.

MUSICAL INSTRUMENTS

Guitars	$4.50 up
Electrical Guitars	$69.50 up
Drum Outfit—Used	$79.50
Clarinet—Used	$14.50
Rebuilt Martin Sax	$79.50
Used King E Flat Alto Sax	$49.50
This is an excellent instrument.	
Fully Rebuilt Buescher Sax	$99.50
Used Trombones	$27.50
Gibson Banjos	$39.50
Used Bass Drum	$6.50
Rebuilt B Flat Tenor Sax	$79.50
Beuscher Rebuilt Clarinet	34.50
Violin Outfits—Complete	$9.50 up
Windsor Cornets	$52.50
National Clarinets	$42.50
Windsor Trombones	$59.50
Superior Wood Clarinet	$45.00
Selmer Clarinets	$79.50 up
Used Pianos	$25.00 up

EASY TERMS
Smith & Phillips Co.

Latest recordings of all popular dance bands. Sheet music and orchestrations of latest hits. HALL'S MUSIC STORE

37 Business-Office Equipment

TYPEWRITERS
Adding machines sold, rented and repaired, all work guaranteed. Trade your old typewriter on new model, office model or portable. Rent a typewriter or adding machine, day, week or month.
KENNEDY OFFICE SUPPLY CO.
106 West 5th St. Phone 297

MIMEOGRAPHING
Of form letters, circulars, post cards, etc. You furnish the copy and mailing list, we do the rest. KENNEDY OFFICE SUPPLY CO. 106 W. 5th St. Phone 297

38 Wanted To Buy

YOUR SCRAP IRON IS NEEDED FOR DEFENSE SAM CAPLAN PAYS FULL PRICE FOR ALL YOUR JUNK 8th & JEFFERSON. PHONE 967

RAGS - JUNK - SCRAP
DEZEN'S 222 Broadway Ph. 655-W

ATTENTION
Highest price paid for good used furniture. Ph. 3618-J. 200 7th St.

39 Good Things To Eat

HOME dressed pork, sausage, fresh rendered lard. Home made apple butter. Apples, potatoes, pumpkin and squash. Sweet cider by gallon, 20c, keg 15c, or barrel, $12.50. Carters Farm Market, 16 miles north of E. Liverpool on Rt. 7.

APPLES at Vodrey's Orchard 25c bu. Pick you own. Bring containers. Phone 2129 or 1309-J-2.

CIDER by gallon or barrel. Wilbert F. Hobbs. Chester, W. Va. Route 30 at Penn and W. Va. state line.

LIVESTOCK

41 Livestock for Sale

2 Horses. 7 and 9 years. Will work single or double. For Sale or trade for tractor. Call at Old Gaston Farm between Rogers and Clarkson after 5:30 or on Saturday. Ira Caplinger.

30 spring chickens, 15 eight weeks old pigs. W. H. Jones, Rogers, O., Rt. 1, Mill Rock-Waterford rd.

43 Dogs, Cats, Birds

4 Registered Beagle pups. 628 12th St., Wellsville. Ph. Wellsville 416-W.

TWO rabbit dogs, three years old. Well broke. V. A. Camp, Hanoverton, Ohio.

LIVESTOCK

45 Wanted Livestock

CASH paid for dead horses, cows, hogs. Phone Salineville 2471, or Youngstown 65123. The Youngstown Hide & Tallow Co.

ROOMS AND BOARD

47 Sleeping Rooms

Cool sleeping rooms. Nicely furnished. All conveniences. Hotel De-Sylvian. 319 E. 2nd. Ph. 989.

STAY AT THE Y. M. C. A.—Clean, comfortable sleeping rooms. $1.00 and $1.25 per night.

MODERN front sleeping room for gentleman. Private home. Downtown. Ph. 1134-J.

NICELY furnished sleeping room. Suitable for 1 or 2. Phone 378.

49 Housekeeping Rooms

3 rooms and bath, all electric kitchen, private phone and entrance. In Glenmoor. Ph. 177 or 1330-R-2.

REAL ESTATE—RENT

50 Houses

FIVE room house. Newly remodeled. Located on Cadmus St. Phone 2117-R.

FOUR room house for rent at 216 W. Center alley. Call 9077 or 2516-J.

FOR RENT
Half a double house. Located two houses below Grant Street School. Six rooms, bath and furnace. Rent $35.
Call 35

4 room house. Bath, electric and furnace. Adults. Call 3523-R.

WHY RENT WHEN $100 DOWN WILL BUY A HOME AT PERPETUAL SAVINGS & LOAN Fifth & Main. Wellsville Ph. 66

HOUSE of 6 rooms, bath and single garage. Desirable location. Adults only. Write Box A-8, % Review.

WHY not buy a home while it is so difficult to rent one. UNION SAVINGS & LOAN CO. 114 W. Sixth St. Ph. 140

Two room house, good well, 15 acres, handy to school and bus. Near Vodrey's orchard. Ph. 1346-R-12.

51 Apartments

4 room apartment. Heat and hot water furnished. $37.50. 201 Baum St. Call 2344-M.

5 Rooms and bath $25
6 Rooms and bath $30
Inq. 209 Broadway.

NICE size 3 room unfurnished apartment, 1st floor, water, light and furnace heat furnished. Front porch, basement, also Frigidaire. Ph. 2133-J between 6:00 and 7:00 p. m.

53 Offices

11 acres, 2 room house. Electric, barn and outbuildings. Good place to raise chickens. Joined to Oak Grove Park. Phone Wellsville 540-J-2.

57 Wanted To Rent

Apartment wanted. 3 rooms furnished, 2 children. Will pay $28 a month. Wanted for Nov. 5. Ph. 961

REAL ESTATE—FOR SALE

58 City Property

MIDLAND WORKERS
Five rooms, bath and furnace. Michigan Ave. Five minutes drive to Midland. Home is almost new. Price $2950.
Phone 800. KERR LUMBER CO.

IDEAL BUNGALOW
Five rooms, bath and furnace, located on Main Boulevard near McKinnon Ave. Remodeled and repaired. Available immediately. Price $3200.
Phone 800. KERR LUMBER CO.

GARFIELD ST.—2 story, 7 rooms, 2 baths. Hot air furnace, equipped with blower. Property in good condition. $3,200.00
C. W. HENDERSHOT
Real Estate and Insurance
Potters Sav. & Loan Bldg. Ph. 1370
Call us for our complete list.

Sacrifice to close estate. 8 room frame house, bath, located 929 Riverside Ave., Wellsville. Ph. James Scott, Exec. Geo. L. Howe Estate, Wells. 67-J or 108-M after 5 p. m., or Wm. H. Vodrey, Main 3460.

NEW 4 room brick house. Basement, furnace, and inside toilet. Located at 129 West Church alley. $2500 cash. Ph. 2309-M.

Avondale Street
One floor bungalow with 5 rooms, bath and furnace. House is in excellent condition. Only $2800. We can arrange terms.
Theo Horner
Room 8, I.O.O.F. Building
Phone 59 or 9120

C. W. POWELL & CO.
Real Estate. Meredith Bldg.
On The Diamond. Phone 697

5 rooms. Gas, electric and furnace. Nice yard. Cheap. Inq. 345 Commerce St., Wellsville.

REAL ESTATE—FOR SALE

58 City Property

Allotment of 10 houses on 3rd St. Extension. Location suitable for Grocery or Grill. Will sell reasonable to close an estate. Phone Chester 4385-R.

Two acre of land with three room dwelling on the Lincoln Highway one mile from Carolina Ave., Chester. Price $1,300. Cash payment only $130.
HANCOCK COUNTY FEDERAL SAVINGS & LOAN
Chester, W. Va. Phone 2887

FOR SALE

FOUR room dwelling at 909 Florence St., $1700. Cash down $170. Monthly payments $13.35 which includes taxes and insurance.

SIX room dwelling, warm air furnace, hardwood floors on first floor, corner lot 40x100. Corner St. Clair and Orchard Grove Aves., (Northside). Very desirable, terms can be arranged. Price $5500.

SIX room dwelling, bath and garage, Etruria street, East End. Lot 43x100. Price $2750.

SIX room dwelling in COLONY with one acre of land, bath, warm air furnace, hardwood floors in part and garage. Property is nicely planted with shrubbery and trees. This is your opportunity to secure a choice house in a selected section. Reason for selling, owner has left the city. Price $9000.

Geo. H. Owen & Co.
Insurance and Real Estate Agents
514 Washington St.
Flatiron Building. Phone 49

Better Homes—Greater Values
COOPER REAL ESTATE
LITTLE BLDG. PHONE 501

HOPPLES CORNERS—New 5 room house, 13 acres. $3000. $650 down.
PLEASANT HEIGHTS—Modern 6 room home. Good out buildings and acreage.
MAIN BLVD.—Nice 6 room modern home. Garage, 4 lots $4250
BANK ST.—6 rms., modern .. $4200
MAY ST.—7 rooms, modern . $3600
ROUTE 7—7 rooms, 2½ acres $3200
SUBSTATION—6 rms., 4 acres $2000
J. W. CHARLTON
PHONE 1933

For Sale to Close Estate—Modern 3 apartment dwelling. Bargain. Phone 4272.

ONLY $330 DOWN
Six room home with bath, furnace and garage. Also has storeroom suitable for small business. Nicely located on Penna. Ave. Price $3300.
ANN BELL
WITH THEO HORNER
Rm. 8, I.O.O.F. Bldg. Ph. 284 or 9120

ADAM & CRAIG
REAL ESTATE & INSURANCE
108 E. 6th St. Phone 980-J

10% DOWN
BALANCE LIKE RENT
RAVINE ST., 9 rooms, bath and furnace. Price $3500
YOUNG'S
Real Estate & Insurance
Phone 593 or 595

Don't Buy! Don't Build!
Until you have seen the homes of HARRY J. NICHOLS
Homes in East End, North Side, St. Clair Ext. $4000 up Ph. 1342-J-2.

59 Business Property

FOR SALE
NEIGHBORHOOD MEAT AND GROCERY MARKET, Well located, just a nice distance from downtown markets. Has been doing a profitable business for a number of years. Good fixtures, in excellent condition. Will sacrifice on account of poor health.
C. W. HENDERSHOT
Real Estate and Insurance
Potters Sav. & Loan Bldg. Ph. 1370

64 Lots

FISHER PARK LOTS
Ideal improved lots for homes. All sizes and prices on easy terms. J. W. CHARLTON. Phone 1933

FOR SALE
WE now have eleven lots in the Maplewood Section for sale. These lots are large, most of them are 90x130 ft., which is about twice the size of the ordinary lots. They are located on Richardson, Valvernon, Azalia, Carolina and Woodland avenues, and prices range from $375.00 to $650.00. This is your opportunity to secure a nice lot in a desirable section of our city.
Geo. H. Owen & Co.
Insurance and Real Estate Agents
514 Washington St.
Flatiron Building. Phone 49

65 Farms and Tracts

180 Acre farm on Salineville-Irondale rd. 6 room house, electric, water. Cheap. Ph. Salineville 3022.

FINANCIAL

67 Investments

Strouse, Thomas & Whelan, Inc. Stocks, Bonds, Passbooks 309 Little Bldg. Phone 756

AUTOMOBILES

70 Automobiles for Sale

S-P-E-C-I-A-L-S-
'40 FORD Deluxe Coupe.
'39 FORD Deluxe 4-Door.
'37 FORD new rings.
EIDENIRE MOTORS
GLENMOOR. Phone 757-J
Wellsville, 321 Main St. Ph. 757

Willy's & Federal Truck Dealer WATSON MOTOR CO. 242 West Sixth St. Phone 357

POPULAR MODELS
1940 FORD deluxe 4-door sedan with heater.
1940 FORD Tudor. Excellent black finish. Heater.
1937 FORD Tudor Coach.
1936 FORD Touring Tudor.
1937 CHEVROLET Master deluxe Town Sedan.
1933 CHEVROLET 4-door Sedan.
TEMPLE MOTOR CO.
Chester, W. Va. Ph. 2890

'36 Plymouth 2-door sedan.
'36 Oldsmobile 4-door sedan.
MAXWELL PONTIAC. Wells. 196

AUTOMOBILES

70 Automobiles for Sale

WHERE QUALITY IS A TRADITION
1940 LaSALLE Sedan. A 2-door model with black finish. Good tires. Famous 61 Cadillac motor. PRICE $795
1939 BUICK 4-Door Sedan. A fine running car. Radio, heater, defroster and good tires. Lots of power. PRICE .. $695
1937 CHEVROLET Master DeLuxe Coupe Heater and defroster, good tires. $395
TROTTER'S

'36 Chevrolet 2 door sedan, radio and heater. Private owner. No Tax, also trailer. Ph. 2813-J-3.

New Manager Offers 3 Specials

1. 1941 MERCURY 8, 100 Horse power convertible coupe, Radio, heater, spotlight, the smartest thing on four wheels. Save $400 at the low price of $995. Low mileage by careful driver.

2. 1940 DODGE Six Business coupe. Radio, heater, white side walls, low mileage, ride stabilizer, hydraulic brakes, floating power. An unequaled value at $685.

3. 1940 HUDSON Six, 92 horsepower, 4-door sedan. Beautiful blue. Has had exceptionally good care. An economical yet roomy and powerful car. Truly a bargain at $575.

"AS-IZZERS"
Priced from $55 to $195 1933 to 1936 Model Fords, Chevrolets and Plymouths. For cheap, serviceable Transportation, act quickly.

Central Service
"AFTER WE SELL—WE SERVICE"
SEE THE NEW FORD SIX AT 7TH & JACKSON PH. 386

JUST
A Few High Quality Used Cars To Be Sold AT BARGAIN PRICES EASY TERMS
Douglass Motor Co.
CHRYSLER PLYMOUTH
312 W. 4th St. Phone 328

1937 NASH LAFAYETTE Radio, Heater and Defrosters
OHIO MOTOR SALES
NASH DEALER
127 West Fifth Phone 382

'37 CHEVROLET TOWN SEDAN Radio, heater and defroster. "60 Day" Guarantee RUNYON CHEVROLET 120 Broadway, Wellsville. Ph. 176

SPECIALS
This Week Only
944 PENNA. AVE., E. E.
'39 STUDEBAKER Champion Coupe. Radio and heater ..$510
'37 LINCOLN Zephyr coupe .$395
'36 DODGE 2-door $225
'34 FORD Tudor $95
Smith's Auto Sales
TWO LOCATIONS
944 Penna. Ave. Phone 4078
320 Penna. Ave Phone 4078

'37 Plymouth Four Door Sedan.
McGONIGAL'S
YOUR HUDSON DEALER
660 Walnut. Phone 52

Used Cars That Really Can Be Used
'37 DODGE Sedan with Radio and Heater $340
'37 FORD DeLuxe Tudor $240
'37 PLYMOUTH DeLuxe 2-door $300
'37 CHEVROLET Town Sedan with Radio and Heater $345
'37 PACKARD Coupe, Heater $295
'36 CHEVROLET 2-door, Heater $195
'36 DODGE Sedan, Heater ..$250
'35 FORD Sedan, Radio and Heater $135
'30 FORD Coach $35
ARB'S CAR LOT
1707 Penn. Ave. Phone 2166

Repossessed used car bargain at Finance Auto Sales, White block bldg. next to colored church, foot of Penn. ave., E. End.

1938 PLYMOUTH
Custom 4-door sedan. Save the initial depreciation on this roomy luxury car, like new all the way through, has factory installed "comfort master" heater, radio, safety shift and other extras, the finish is this season's most popular color, gunmetal gray. We've put on attractive price on this one!
Pearce-Vinal Studebaker
RIVER ROAD Phone Main 6
"Old Thompson Pottery Site"
"Complete Auto Body Repair"

LITTEN'S
1941 OLDSMOBILE Special Sedan. Completely equipped officials car with hydromatic drive. Two tone green paint and white sidewall tires.
Oldsmobile Headquarters
433 Walnut Phone 1220

AUTOMOBILES

70 Automobiles for Sale

Come In And See Some Real Bargains
'39 Pontiac Sedan
4-door with heater and radio.
'39 Pontiac Coach
'37 Pontiac Sedan
'37 Pontiac Coach
'36 Oldsmobile Coach
'36 Pontiac Coach
BUCHHEIT
Pontiac Sales-Service
640 Bradshaw Ave. Ph. 639

1940 FORD Tudor. Low mileage. Radio, heater. $645. MID CITY MOTOR CO. Midland, Pa. Phone 616

FOR YOUR NEXT USED CAR SEE
TURK MOTOR SALES
SIXTH and WALNUT
PHONE MAIN 7 OR 35

HERE 'TIS
A 40% shortage of used cars is possible. It may not come. We hope not. But you can buy now and save at least 20% at today's selling price on this car.
1936 STUDEBAKER
4-door Dictator sedan. A really good 6 cylinder car $345
Ray Birch Service
Broadway at Sixth
NASH—MACK TRUCKS
Established June, 1913

'39 DODGE deluxe trunk sedan. Excellent tires. Heater. Green finish like new. Private owner. No tax. Reasonable. Ph. 2344-M.

FALL SPECIALS IN W-E-L-L-S-V-I-L-L-E
'38 OLDSMOBILE 6, five passenger coupe. Finish like new. Equipped with radio, heater and 4 new tires $475
'36 DESOTO 4-door Sedan. Good finish. Excellent shape ...$265
'35 DODGE Sedan, 4-door. New paint, good tires $155
'35 CHEVROLET Sedan. Original finish. Very good shape ...$155
WILBERT ARB
1621 COMMERCE PHONE 276

71 Trucks

USED TRUCK SPECIALS
'37 G. M. C. Dump
'37 Ford Dump
'36 White Short Wheel Base
'36 Chevrolet Dump
MANY OTHERS TO CHOOSE FROM
FIFE MOTOR SALES
International Dealer
343 West Sixth Phone 487

½ ton Dodge panel truck, 18,000 miles, good condition. Will sell cheap. Phone 405.

'38 Reo Stake Body. Long wheel base. WIMMER MOTOR SALES 660 Walnut. Phone 229

72 Accessories

REPOSSESSED — 3 tone musical trumpet horns. For small balance owing $4.75. FIRESTONE. 5th and Walnut

Dents Removed
Complete body and fender repair. Welding, auto painting and retouching. Free estimates.
River Road Auto Body
Jack Triner and "Ches" Parsons
Old Pottery Site. Phone 4050

Zerone $1.00 gallon. Zerex $2.65. Du Pont Products. Super Pyro $1.00. MORGANS Auto Electric Service.

73 Repairing—Service

WALTER'S
Electric Welding
Anything welded to stay. Years of experience. The only downtown welding shop. Will go anywhere.
Rear of Ceramic Theatre
110 E. Church Alley

Stewart-Warner Heaters
Wilson Battery & Ignition, Ph. 127

McLAIN'S
Flat Tyre Call
Flat Battery 23
AAA Service for 15 Years
Call "Mac The Tyre Man"

Flat Battery? ONE
Flat Tire? NINE
Call day or nite OH
RAY BIRCH SERVICE

74 Auto Wrecking

$ .... CASH .... $
For automobiles for wrecking purposes. Call us for our price before you sell your car. Highest prices paid.
SAM CAPLAN
8th & Jefferson. Phone 967

New and used parts for all cars. We install safety glass. BERMAN AUTO WRECKING 329 Moore St. Phone 2484-R

New & Used Parts for all cars. Safety glass installed. Lowest prices. LIVERPOOL AUTO WRECKING 767 Dresden Ave. Phone 1013

THIMBLE THEATER

JUST KIDS — By Ad Carter

Crossword Puzzle

ACROSS
1. Table-land
5. Ancient wine vessel
8. Sharp point
12. Draft animals
13. Circular margin
14. Winglike
15. Mishap
17. Stem of the hop
18. Compass point
19. European fish
20. East Indian cereal grass
21. Crafty
23. Audacity: slang
25. Masculine nickname
26. Ore deposit
28. Meadow mice
30. Central male character
31. Cut with a toothed tool
32. Mother
34. Not uniform
36. Musical compositions
38. Height of land: abbr.
39. African antelope
41. Quote
42. Male duck
43. Dry
44. Perfect golf
46. Coax
48. Summit
50. Over
52. Makes lace
54. Sun god
55. Wander
56. Systematic
58. Poems
59. Full of: suffix
60. Old musical instrument
61. For fear that
62. Siamese coins
63. Wild animal

DOWN
1. Groans softly
2. Eminently good
3. Dry
4. Indigo plant
5. Mountain ridge
6. Roman goddess
7. Norwegian territorial division
8. Polish cake
9. Straightens the margin
10. Hindu queen
11. Race of animals
16. Accomplished
20. Rent again
22. Time long gone
24. Promised solemnly
27. City in New Hampshire
29. Draw forth
30. Sing softly
31. Serpent
32. Body fallen to earth from outer space
33. Peer Gynt's mother
35. Puff up
37. Soil
40. Most orderly
42. Collections of cattle
43. Father of Enos
44. Spoken
45. Dwelling place
47. Gluts
49. Horse of a certain gait
51. Waistcoat
53. Exchanged for money
56. Extinct bird
57. Payable

C	O	D		R	O	P	E	S		S	H	Y
A	V	E		E	R	A	T	O		P	I	E
L	A	C		P	E	D	A	L		A	R	A
F	L	A	M	E		S	P	U	T	T	E	R
		D	E	A	R		E	T	A	H		
T	H	E	A	T	E	R		I	R	E	N	E
H	U	N	T		F	A	N	O	N		O	L
A	R	T		P	E	C	A	N		A	N	I
N	O		E	R	R	E	D		A	B	E	T
K	N	A	V	E		D	I	S	P	U	T	E
		R	E	T	S		R	A	I	N		
B	A	R	R	E	L	S		L	A	D	E	N
A	G	O		N	A	T	A	L		A	P	O
R	A	W		S	N	A	R	E		N	E	T
D	R	Y		E	G	R	E	T		T	E	E

Solution Of Yesterday's Puzzle

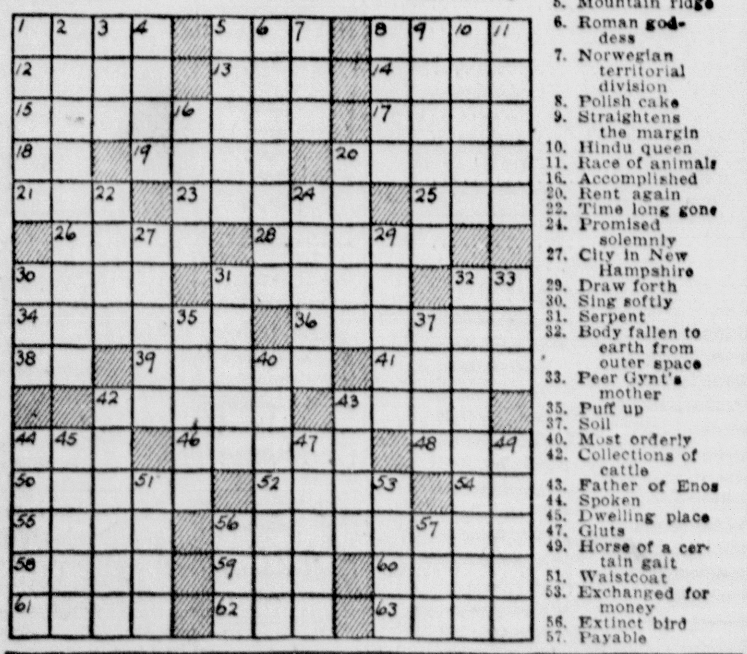

HELP DEFEND YOUR COUNTRY WHILE YOU SAVE
BUY DEFENSE STAMPS

BLONDIE — By Chic Young

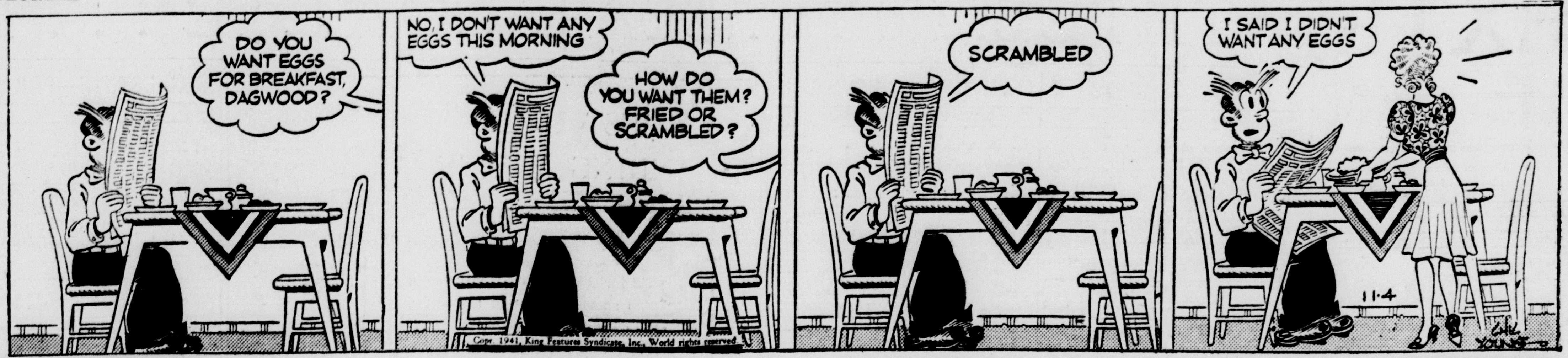

POLLY AND HER PALS — By Cliff Sterrett

TILLIE THE TOILER — By Russ Westover

THE GUMPS — By Gus Edson

TIM TYLER'S LUCK — By Lyman Young

TOOTS AND CASPER — By Jimmie Murphy

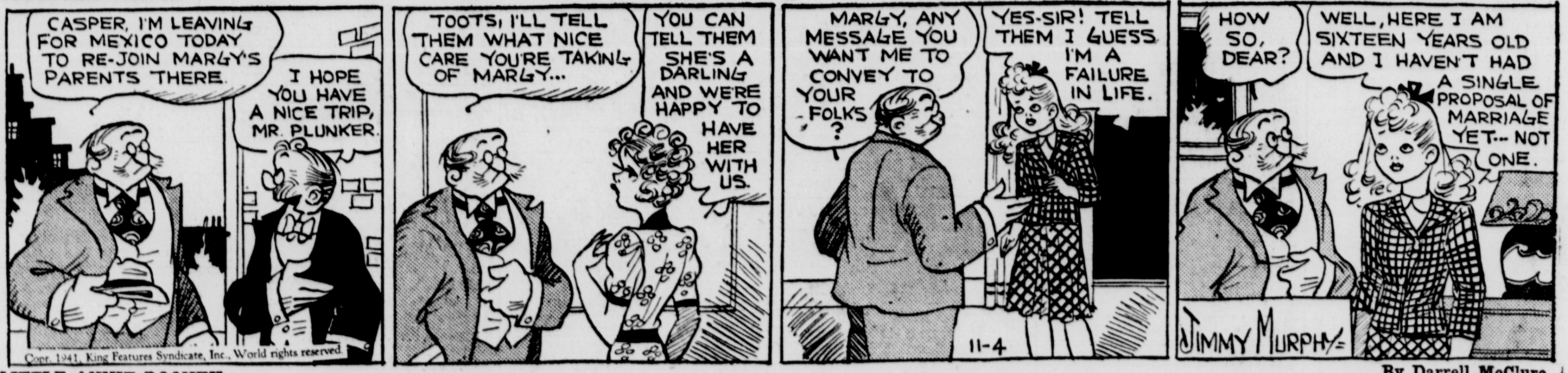

LITTLE ANNIE ROONEY — By Darrell McClure